Petty Driven Out; Bucs Trail

WEATHER

Fair and much colder tonight with light to heavy frost in low places; Friday fair with rising temperature in the afternoon; lowest tonight between 38 and 40 degrees. (Details—Page 14.)

Pittsburgh Sun-Telegraph

ESTAB. 1927—VOL. 4—NO. 104 THURSDAY, MAY 16, 1929 THREE CENTS

SPORTS WALL ST. CLOSE

32 Indicted as Members of McKeesport Rum Ring

☆ ☆ ☆ ☆ ☆ ☆ ☆ ☆ ☆ ☆ ☆ ☆ ☆ ☆

122 DEAD IN BLAST, MORE DYING

JESS PETTY DRIVEN TO SHOWERS IN SECOND INNING

SCORE BY INNINGS.

St. Louis.. 2 1 3 —
Pittsburgh 1 1 3 —

By CHARLES J. DOYLE.

FORBES FIELD, May 16.—The St. Louis Cardinals drove Jess Petty to the showers in less than two innings here this afternoon in the opening game of their three-game series.

The Cardinals scored two runs in the first inning, one of them being a home run by Jim Bottomley.

Successive hits by Gelbert and Wilson, the latter's a double, which scored his teammate, brought Brame to Petty's rescue.

The Pirates scored a run in the first on L. Waner's triple and his brother's sacrifice fly.

Jess Haines, who has won 13 straight games, including nine in a row during the fag end of the 1928 race and four so far this year, started for the Cardinals.

The game in detail:

FIRST INNING

ST. LOUIS—Douthit singled to center. High singled to right, Douthit going to third. Frisch grounded into a double play, Adams to Grantham to Sheely, as Douthit scored. Bottomley hit a home run in the right field bleachers. Hafey flied to Comorosky. Two runs, three hits.

PITTSBURGH—Adams flied to Holm. L. Waner tripled to left center. P. Waner sent a sacrifice fly to Douthit, L. Waner scoring. Traynor flied to Douthit. One run, one hit.

SECOND INNING

ST. LOUIS—Traynor threw out Holm. Gelbert singled to left. Wilson doubled to left center, scoring Gelbert, but Wilson was out stretching the hit, L. Waner to Adams to Traynor. Brame relieved Petty. Haines popped to Traynor. One run, two hits.

PITTSBURGH—Grantham singled through Frisch. Comorosky singled to right, Grantham going to third. Sheely walked, filling the bases. Brickell batted for Hargreaves. Brickell fanned. Brame singled to left, scoring Grantham. Adams popped to Frisch. Frisch threw out L. Waner. One run, three hits.

THIRD INNING

ST. LOUIS—Hemsley went in to catch for the Pirates. Douthit walked. High singled to center, Douthit stopping at second. Frisch lined to Comorosky. Bottomley hit a second home run in the right field stands, scoring Douthit and High in front of him. Hafey flied to Sheely. Holm fanned. Three runs, two hits.

PITTSBURGH—P. Waner singled to left. Traynor flied to Douthit. Grantham walked. Comorosky tripled to right center, scoring P. Waner and Grantham. Sheely walked. Hemsley singled to center, scoring Comorosky, Sheely going to third and on the throw to third Hemsley went to second. Haid relieved Haines. Brame grounded to Frisch, who threw to the plate and Wilson touched out Sheely. Hemsley reached third and Brame reached first. High threw out Adams. Three runs, three hits.

Baseball Results

National League

FIRST GAME.

At Boston—	R.	H.	E.
N. Y. 0 3 0 0 0 0 0 0 0—	3	9	1
Bost.. 0 0 2 0 0 2 0 0 X—	4	10	1

Batteries—Benton and Hogan; Cunningham and Spohrer.

SECOND GAME

At Boston—	R.	H.	E.
N. Y. 0 0 0 —			
Bost.. 0 0 0 —			

Batteries—Hubbell and O'Farrell; Delaney and Spohrer.

At Philadelphia—	R.	H.	E.
Bklyn 0 0 0 0 —			
Phila. 1 1 0 3 —			

Batteries—Vance and Deberry; Willoughby and Davis.

Cincinnati-Chicago not scheduled.

American League

At Detroit—	R.	H.	E.
Chi.. 0 0 —			
Det.. 2 0 —			

Batteries—Thomas and Crouse; Carroll and Phillips.

International League

Jersey City-Toronto game postponed—Cold weather.

Baltimore-Montreal game postponed—Wet grounds.

Reading-Buffalo game postponed—Wet grounds.

Newark-Rochester game postponed—Rain.

U. S. Indicts 32 for McKeesport Rum Ring

Thirty-two persons were indicted as members of a McKeesport rum ring by a federal grand jury late today.

The federal grand jury reported that a booze conspiracy which included 12 officers or ex-officers of the law extended its operations from McKeesport into Versailles Borough and Duquesne.

At the same time the grand jury, in a separate indictment, held a prohibition agent, Charles D. Lindley, on a charge of extortion and as the indictment was announced Lindley was suspended by Prohibition Administrator John D. Pennington.

Although Lindley was not indicted with the alleged conspirators, United States Assistant Attorney Ralph H. Smith charged that he had been "taking a little money in McKeesport."

Lindley, one of the oldest prohibition agents in the service of the Pittsburgh office, was indicted on charge of extortion. He was alleged to have received $250 from Mike

(Continued on Page Six.)

GASSED PATIENTS SAVED

FIREMEN-RESCUERS CARRYING AND SLIDING GASSED PATIENTS DOWN LADDERS TO SAFETY

Feverish rescue work at Cleveland Clinic and policemen, firemen, and volunteer rescue workers lifted to safety and first aid in the streets patients picked up unconscious from poisonous gas in Cleveland Clinic. Note how one is slid down.

Other pictures on Page 3.

34 OTHER VICTIMS NEAR DEATH AS GAS TAKES TOLL

CLEVELAND, May 16.—The death toll in the Cleveland Clinic explosion reached 122 late today. Victims who had fought for their lives through the night succumbed one after another, and physicians predicted that eventually others whose bodies were poisoned with gas would die. There is little hope for them, they said.

Two more victims of the disaster were hovering near death in Mt. Sinai Hospital at noon today, oxygen being administered in desperate attempts to save them. They are Dr. George Belcher, of the Clinic staff, and Henry H. Lustig, an attorney.

Thirty-two other survivors of the disaster were in critical conditions at various hospitals here.

The explosion was caused by spontaneous combustion, which ignited celluloid X-ray plates in a sub-basement storeroom, according to the official report of Deputy Fire Wardens Max Gross and P. T. Ferrie to their superior, Chief Warden Thomas Connell, this afternoon. They said the spontaneous combustion was induced by overheating of the storeroom from a leaking steam pipe.

Hour by hour the death list was mounting as the poison gas, created by the explosion, claimed new victims.

The gas had attacked the blood, the doctors said, slowly destroying red corpuscles and bringing death nearer as it worked.

Six Doctors Die

The toll included six staff physicians at the institution, all of them leaders in their fields.

The victims were compared to the "walking gas cases" of the World War—gassed soldiers who withstood the inroads of the poison for a few days and then fell over dead.

Coroner A. J. Pearse, who last night estimated the dead at 110, today revised his figures, saying the fatalities "may reach 150."

Coroner Pearse announced late today that blood tests of victims showed death was caused by inhalation of hydrocyanic acid gas and bromine gas, both of which were present in large quantities.

Some of the survivors were patients, nurses and doctors at the clinic. Others were firemen and policemen who risked their lives in the acrid, yellow smoke to remove the bodies. Some were volunteers who had worked feverishly with them. Physicians said

(Continued on Page Six.)

AT THE TRACKS

TODAY'S SCRATCHES

Aurora.

First race—MacBeth, Thistle Princess, Volsel, Top Cook, Panketa, Handor.
Second race—Catherine S, Knockabout, Fallen Leaf, Jap Hern, Nondaga.
Third race—Coquina, Ritter, Scotland Forever, Ethel Galliger, Antonio, Black Flyer, Old Bill.
Fourth race—None.
Fifth race—Settee.
Sixth race—First Dance, Bank, Jr.
Seventh race—Arabian, Coppershine, Pathan, Frank Hawley, Shampoo.
Weather clear, track slow.

Churchill Downs.

First race—Bell Smith, Travado, Hogan's Dance, Major Tom, Gerardi.
Second race—Febony, Bar None, Prince Roland, Florian.
Third race—None.
Fourth race—Duellst.
Fifth race—Nelle Lyons, Florhi, Buddy Basil.
Sixth race—Miss Pearl.
Seventh race—Irene T, Blanc Seing, High Storm.
Weather cloudy, track fast.

Jamaica.

First race—Indian Scout, Star o' Morn, Bonnie Khayim.
Second race—Swatter.
Third race—Proxima.
Fourth race—None.
Fifth race—Piloteer, Prancing Step, Woodcock, Onkelchen.
Sixth race—Flying Sweep, Penarc, Little Minister, Golden Pennant.
Weather clear, track fast.

TODAY'S RESULTS

Aurora.

First race, 5½ furlongs—

Nae Breeks, 106, Parmale	8.60	4.10	3.00
Rocky Way, 110, Cavens	....	5.70	4.30
Follow Me, 107, Clements	....	....	6.40

Time, 1:07 1-5. Catch Him, Ball Gee, High Spot, Western Eagle, Clear Star and Her Answer also ran.

Second race, 5½ furlongs—

Lady Partridge, 107, Shropshire	6.62	4.20	3.90
Superfrank, 112, Landold	....	5.52	3.52
Bidable, 107, Parmalee	....	....	4.06

Time, 1:07 3-5. Illumine, Theo Fay, Emphatic, Our Buddy, Beowulf, Tamale Dick and Margaret Elnora also ran.

Fourth race, 1 1-16 miles—

Jack Biener, 113, D. Brice	11-5	4-5	1-3
Fair Man, 125, R. Workman	...	6-5	1-2
Blustery, 100, S. Hebert	...	...	3-5

Time, 1:48 2-5. Gadalong, Gormond, Noine also ran. Noine ran out in stretch.

Jamaica.

First race, 6 furlongs—

Sweep Out, 115, Peterson	9-20	1-6	out
Single Star, 116, Fator	...	6-5	1-3
Stretcher, 119, Garner	...	...	3-5

Time, 1:13 2-5. Mint Dinah, Sea Bright, Every Time also ran.

Second race, 5 furlongs—

Caruso, 115, Peterson	9-10	1-5	out
Moonstruck, 119, Workman	...	1-1	out
Fix It, 119, McTaggart	...	...	1-1

Time, 1:01. Wu, Anna N, Wrestler also ran.

Third race, 1 mile and 70 yards—

Turf Idol, 111, Brice	7-2	7-5	7-10
Boyish Bob, 111, Kennedy	...	1-3	8-5
Chicero, 113, Quattlebaum	...	...	1-5

Time, 1:46 3-5. Pop Bell, Torch, Rosegate II, Buddha, Afton, Fred Whitham, Atella, Nama also ran.

DEMPSEY TO FIGHT FOR COFFROTH, SAID

NEW YORK, May 16.—(AP.)—In a copyrighted story today, the Evening World says that Jack Dempsey will return to the prize ring November 28 to meet the outstanding heavyweight at that time under the promotion of Jim Coffroth at Tia Juana race track.

The Evening World says that Dempsey will receive $800,000 and has already been paid $50,000, an additional $200,000 to be paid when the formality of signing for the bout is completed.

The newspaper adds that Gene Normille, who is interested with Coffroth in the operation of the race track and has acted as Dempsey's representative in the past, presented the proposition from the West to Dempsey and procured his acceptance.

In Montreal last night Dempsey said he had no plans at present to return to the ring, adding, "I won't fight any one for less than a million dollars."

ESSARE IS SPEEDY IN DERBY WORKOUT

LOUISVILLE, Ky., May 16.—(AP)—Essare, owned by Jacques Cohen, was the only candidates for the Kentucky Derby set down today, being called on for a mile and a quarter work which he turned in the creditable time of 2:12 3-5.

Essare went the quarter in :24 1-5, half in :49 1-5, three quarters in 1:16 1-5, mile in 1:44, fast moving considering the slow track.

Clyde Van Dusen, Blue Larkspur, Nasishapur and a number of others were out for gallops today, but were not called on for speed. Practically all of the candidates here will be given speed tests tomorrow to see if they have their foot.

3 BUCS SUBPENAED FOR DAMAGE SUIT

Subpenaed at Forbes Field just before opening of the Pirate-Cardinal game today, to appear at witnesses in Federal Court, three Pittsburgh players winked at Old Man Law and stayed right out in Oakland.

Harold (Pie) Traynor, Carmen Hill and Ralston Hemsley were served with summons to testify in the $5,200 breach of contract suit brought by former Trainer William Humphreys against the club.

Barney Dreyfuss, president of the Pittsburgh ball club; Sam Dreyfuss, treasurer, and Sam Watters, secretary, did appear, however, shortly after the trial opened. It was expected they would offer explanations should Judge Nelson McVicar question why the players failed to appear.

CYCLE RACE CARDED

ATLANTIC CITY, N. J., May 16.—(INS.)—Motorcycle racing at Amatol will start on Decoration Day with the 50-mile national title at stake in the feature race of the day. Well-known drivers from all sections of the country will be in the meet.

COPS DIXIE TITLE

NEW ORLEANS, May 16.—(AP.)—Clifford Sutter is the new tennis champion in Southern Conference collegiate circles. He defeated Maurice Bayon 3-6, 6-0, 2-6, 6-2, 6-1 here yesterday to cop the singles crown. Both men are from Tulane.

$700.00 EVERY WEEK for STREET CAR RIDERS

See Page 2

TILDEN SEEDED THIRD

PARIS, May 16.—(AP.)—Both Henri Cochet and Rene LaCoste are seeded ahead of Bill Tilden in the draw for the French international hard court tennis championships beginning Monday, for which 83 men and 37 women are entered in the singles.

France has three representatives in the men's seeded list, the United States two, England two and Italy one. The eight in the order named are Cochet and LaCoste, France; Tilden, U. S.; Borotra, France; Hunter, U. S.; Baron De Morporgo, Italy; H. W. Austin and J. C. Gregory, England.

Miss Helen Wills is to head the list of women players. It was further announced today that Senorita Lili D'Alvarez, of Spain, runner-up to Miss Wills at Wimbledon last year, has decided not to enter the singles here. The first week of the championships will be devoted to doubles matches.

The international team encounter between French and American girl players, which was at first scheduled to begin tomorrow, will open Saturday instead.

Six to Represent Bears in Big Meet

PHILADELPHIA, May 16.—The University of California will be represented by only six men in the Intercollegiate Track and Field championships, according to word received from Berkeley, by Robert Craft, manager of the fifty-third annual meet.

From a group of 15 athletes the veteran Walter Christie will select the six men to compete on Franklin Field, May 31 and June 1. This will be the smallest squad the Golden Bears have ever sent East for the track championships.

EARLE NEALE HERE AS CARDINAL COACH

FORBES FIELD, May 16.—Among those in the Cardinal party receiving the greeting of many Pittsburghers today was Earle Greasy Neale, former star athlete of West Virginia Wesleyan, who played with the Reds and coached football at Wash-Jeff and the University of Virginia during his colorful career. Neale is a first lieutenant to Manager Bill Southworth.

The Mountaineer lad is still a young man yet his athletic life is dotted with high spots. After severing his connection with baseball, Earle went to the University of Virginia, where he served as athletic director for a number of years.

While Greasy starred in the outfield for the Reds he was regarded as one of the most valued advisors of the late Pat Moran. Pat was one of the type of leader that didn't need much advice, but he was smart in encouraging constructive suggestions.

VERY LATEST NEWS

BANK CASHIER SHOOTS SELF

CLARKSBURG, W. Va.—Clyde A. Cole, 49, cashier of the First National Bank at Shinnston, walked into the rear room of a barber shop there and shot himself in the temple. He is reported dying. A national bank examiner is quoted as saying that no irregularities in Cole's accounts had been found.

FOUR INDICTED IN COUNTERFEITING

PITTSBURGH—Federal indictments charged Laura Deemer, 18; Roy E. Davenport, Clyde Claar, Mr. and Mrs. Jess campbell, all of Bedford County, with passing counterfeit $20 gold certificates. Edward D. Weaver was indicted only on the charge of possession.

FORMER CONVICT INDICTED

PITTSBURGH.—Recently released after serving nine years in Western Pennsylvania Penitentiary, Earl C. Redcross, 34, Negro, was indicted by federal grand jury for attempting to enter the post office at Dravosburg last Sunday.

CAPITAL PUNISHMENT VETOED

LANSING, Mich.—A bill proposing to re-establish capital punishment in Michigan was vetoed by Gov. Fred W. Green. His message said the measure justified a popular referendum.

WOMAN SERIOUSLY BURNED

PITTSBURGH.—Mrs. Sarah Yates, 80, of 215 Waldorf street, was seriously burned in her home when furniture polish she was heating boiled over and ignited her clothing and woodwork of the room.

BLAST, DEATH END HOSPITAL ROMANCE

CHICAGO, May 16.—(INS.)—Lucien Williams, former intercollegiate tennis champion, and Alice Krueger, 21, arrested in a raid led by Mrs. Williams, were discharged in the Morals Court here this afternoon by Judge Philip Finnegan. Mrs. Williams told the judge she believed she had "too little evidence to prosecute."

The Williams were married last August and lived until two months ago at the same hotel where Mrs. Williams conducted her raid in the interest of obtaining a divorce. Miss Krueger is a hairdresser.

KILLER DIRECTS WAY TO BODY OF VICTIM

DENVER, May 16.—(INS.)—A cynical smile was the only outward expression of feeling shown by Richard N. Burrows, 19, today when he was informed that the body of Jack Martin, 27-year-old salesman, whom Burrows confessed killing, had been found on a desert roadside near Beardsley, Ariz.

First degree murder charges have been filed in Phoenix against the Chicago youth, adopted son of Walter M. Burrows, prominent figure at the Chicago stockyards, according to police reports here.

The finding of the body came several hours after young Burrows himself directed officials of Phoenix, Ariz., by long distance telephone, to the spot where the salesman was killed and his body thrown out of the automobile.

City's Fight Against Taxi Curb Rent to Go On

Pittsburgh Sun-Telegraph

THURSDAY, MAY 16, 1929

WALL ST. CLOSE

ZEP TURNS BACK, MOTORS FAULTY

Today

Yes, Quite Prosperous.
Gold and Credit.
The Church and Schools.
The King Returns.

—By ARTHUR BRISBANE—

THOSE that read the Hoover report of extraordinary prosperity constantly increasing will ask, "How long can it last?"

It can last indefinitely, unless our supply of common sense gives out.

President Hoover's report declares that this country has not more than "scratched the surface of its gigantic possibilities." Write that on your cuff, and don't sell things short in this country.

AMERICAN money and American credit are SUPPOSED to be upheld by a certain amount of gold.

Nobody knows anything about money, or its history; bankers, perhaps, less than anybody else. They were much opposed to the Federal Reserve banking system when it was proposed.

Later they decided that it was a blessing.

Now they adore it, since it assists them in the profitable practice of 15 and 20 per cent usury.

MR. AYRES, authority of a big Cleveland banking concern, is amazed at the weight of credit that a little gold can bear.

In 1924 we had four and half billions in gold, supporting a bank credit of forty-five billions—ten to one.

In 1925 the gold supply amounted to 9 per cent of our bank credit; in 1927 it fell to 8 per cent and last year to less than 7 per cent. Now the percentage is lower than it ever was.

The fact, of course, is that gold is merely an idea—like an African witch doctor's fetish. The real thing back of credit is the wealth of the United States in lands, resources, factories, people—NOT gold.

IN connection with recognition of the Pope's temporal sovereignty, in Italy, there has been discussion as to control of schools. The matter was settled, for the Vatican, yesterday, by the Pope's address to the pupils of Mondragone College, published in the *Osservatore Romano*.

THE Pope, according to the Associated Press, holds that the education of the young is the responsibility of the church, not of the state, and the Pope does not intend to relinquish the church's "precious charge held for centuries."

It is believed that his positive statement may cause differences of opinion in the ranks of the Fascisti.

KING GEORGE has returned to his favorite residence, Windsor Castle, with years of life promised by doctors.

Loyal subjects turned out to cheer their king.

Newspapers print his picture headed, "Long to Reign Over Us."

The idea that men do not want to be ruled is a mistake. To be ruled is exactly what they DO want, and to be freed from responsibility of self rule.

It is painful for a dog to walk on its hind legs, painful for human beings to rule themselves and think for themselves.

"EVERYBODY is in the market." That is almost literally true. The Stevens Institute of Technology, highest kind of highbrow institution, sends $3,000,000 into the street for investment in stocks instead of bonds, as usual.

It bought one stock, sold half for more than the whole thing cost and is quite satisfied.

But the wise gentleman INVESTED—he didn't gamble.

Let the little fish paying 15 and 20 per cent interest on gambling money remember that.

TODAY Edsel Ford, representing his father, Henry Ford, will turn over the first spadeful of earth to start the new Ford factory in England.

Invasion of Great Britain by American industry interests the British and does not please all of them.

HOWEVER, Americans will seize the European automobile market unless Europe can compete in quantity and cost.

Alfred P. Sloan, Jr., of General Motors, who bought the biggest automobile works in Germany, is said to be buying two big concerns in France and Italy.

The automobile business is an American business.

Too bad as much cannot be said as yet, for the airplane business.

YESTERDAY was pleasant for gentlemen that toil not, neither do they spin, sending their money to the street to be lent on "call." The price yesterday was 15 per cent more than rates charged by pawnbrokers. And the pawnbrokers must keep the moths out of your overcoat. No moths to keep out of stock exchange securities, put up for loans at 15 to 20 per cent.

(Copyright, 1929, King Features Syn., Inc.)

BOY SLEUTHS BRING RUM PENALTY

That a secret investigation of resorts said to have drawn their patronage largely from Peabody High School pupils has been under way was revealed in Criminal Court today, when two proprietors pleaded guilty to possession of liquor, Mrs. Mary Bellem, 30, owner of a tea room at 128 Shetland avenue, was fined $400, and Joseph Centoni, owner of a saloon at 232 Collins avenue, $200.

The investigation, it was disclosed, had been at the behest of East Liberty ministers. Fines were imposed by Judge Josiah Cohen after it was testified that liquor had been purchased at the two places by young boys working in conjunction with the district attorney's office.

County detectives testified that French liquors, gin, brandy and whisky were seized at the Bellem place. John Weible, secretary to Chief of County Detectives George W. Murren, said he was with one of the boys and gave the woman the money for the liquor. Detectives also testified boys hired by the district attorney's office had made "buys" at the Centoni place and that liquor was seized there February 21.

ACID THROWER INJURES MAN

The victim of an acid hurler, Harry Shields, 30, a butler employed at 1141 Beechwood boulevard, is in Pittsburgh Hospital today, his face and breast seared by carbolic acid burns.

Miss Anne Mullen, 34, a maid of 11[illegible] South Negley avenue, with whom he went for a stroll in South Negley avenue last night, was held by police, who alleged she showered Shields with acid following an argument.

Miss Mullen was arrested at the scene by Patrolmen James O'Donnell and Joseph Thompson, who sent Shields to the hospital. No explanation of the quarrel which preceded the acid hurling was obtained by police, who placed suspicious person charges against both Miss Mullen and Shields pending Shields' release from the hospital. His condition was declared not serious.

Hughes Takes Seat On World Tribunal

THE HAGUE, May 16.—(AP.)—The sixteenth extraordinary session of the permanent Court of International Justice yesterday witnessed the formal installation of Charles Evans Hughes, noted American jurist, in place of John Bassett Moore.

The presiding judge, Anzilotti, of Italy, cordially welcomed the new American member and voiced the great satisfaction with which his choice had been received by the court.

May McAvoy, Screen Star, to Wed Banker

HOLLYWOOD, May 16.—(INS.)—May McAvoy, petite film star, and Maurice Cleary, banker, will be married June 26, she announced today. The ceremony will take place in the Church of the Good Shepherd in Beverly Hills.

Blast Victim

MRS. THEODORE SCHILL

IN CLINIC ONLY 30 MINUTES, LOSES LIFE

By WILLIAM I. GRUNDISH,
Staff Correspondent.

CLEVELAND, May 16.—Five women and two men from the Pittsburgh district perished in the Cleveland Clinic explosion yesterday. Caught in the deadly gas which swept the building after the explosion were Mrs. Theodore J. Schill, 6120 Stanton avenue; Grace Rogers, Sharon, Pa.; Mr. and Mrs. Nixon Wolford, Clintonville, Venango County; Mrs. Mary Wasby, East Liverpool, O.; John M. Ralston, Wellsville, O., and Mrs. Lillian Felt, Franklin, Pa. Several others from this district were in the building of the Cleveland Clinic Hospital proper and escaped.

Mrs. Schill had entered the hospital 30 minutes before the blast, accompanied by her sister, Mrs. Florence Mullen, of Cleveland, who also was killed. Mrs. Schill had returned to the Clinic for goiter treatment and left her Pittsburgh home last Friday. Surviving are her husband, a druggist of Braun boulevard and Euclid avenue, and two daughters, Eileen, 6; Beatrice, 4, and a brother, Leo Henry, of Pittsburgh.

Mr. and Mrs. Nixon Wolford, of Clintonville, drove here in an automobile, which provided the means of establishing their identity. Pittsburgh newspapermen found their auto and through the license number their identity was established. Miss Rogers, of Sharon, was a patient in the clinic.

Mrs. Mary Wasby, of East Liverpool, O., was the widow of Mendel Wasby, dry goods merchant, who died six weeks ago. She had been in the hospital only a few minutes. She was returning from Detroit and stopped at the hospital for treatment. She leaves two children, Ruth, a student at Western Reserve College, Cleveland, and Milton, at Antioch College.

John M. Ralston, of Wellsville, O., another victim, was a Pennsylvania Railroad machinist who entered the

(Continued on Page Six.)

Lindy, Anne Union May Be Early Event

(Copyright, 1929, by International News Service.)

STROUDSBURG, Pa., May 16.—Indications that the wedding of Miss Anne Morrow and Col. Charles A. Lindbergh may take place at the Morrow home in Englewood, N. J., possibly within a few days, were seen here today when International News Service learned that the Labar Nurseries, of this city, have already shipped six or seven carloads of flowers and plants to Englewood, N. J. It also was learned that another large shipment of flowers and shrubbery has been ordered sent to the Morrow home in Englewood from a nursery in West Virginia.

TECH-POLICE FIGHT ENDS IN FINES

Seniors at Carnegie Tech were boasting today of having escaped the annual wet-wash, which the underclassmen (ven the freshmen) are entitled to inflict.

Instead of being ducked, the near-graduates had the pleasure of seeing or taking part in an interesting battle between 200 students and 20 mighty bluecoats.

Somebody telephoned police last night that the Carnegie students were raising all-merry on the campus. Police came. Resentful, the students threw light bulbs and water on the law. More police came; more bulbs, more water.

Three students were arrested, several slightly injured. The three were fined $10 each (a stiff blow to any collegiate) in Oakland Police Court today.

Prisoner Carlton Pearch, 26, of Buffalo, showed a laceration to prove that a policeman, who thought Pearch had tripped him, had waved his mace.

Prisoners Leo Powell, of Newark, N. J., and G. A. Rote, of Greensburg, defended that they were merely watching. They sighed and paid the fines.

Tech authorities will forgive and forget. A. W. Tarbell, dean of men, who held nobody to blame, said the call for police had probably come from a new resident near the campus who didn't realize that each year seniors must be ducked, fully clad, under showers, so they might face the world fresh and peppy.

DOCTOR'S TALE OF TRAGEDY

CLEVELAND, O., May 16.—(INS.)—A dull, rumbling explosion, heavy dark clouds of irritating smoke, curling upward, then women's screams, the crash of heavy beams and death—this was the grim picture of the Cleveland Clinic catastrophe which Dr. Henry J. John, clinic diabetic specialist, carried with him today.

"I was in my office," Dr. John told International News Service today.

"Suddenly came a dull, rumbling report. Then, up from the floor near the radiator at my window, heavy, nauseating smoke and fumes began to pour out.

"I tried to make my way to the window, but the stench of the bromine gas drove me back. As I ran for the door, women began to scream.

"I saw patients run for the windows, only to be driven back like I was, by the fumes pouring up from the openings in the floor near the radiator.

"Luckily for me, my office was not far from the outer door. I fought my way through the smoke. People were choking, screaming, fighting for their lives. Some who dashed through the fumes with me later collapsed and died.

"Once out of the building, it seemed to flare up like so much tinder. Fire and heavy brown fumes were everywhere."

Trapped in the small rooms with only one window each, the patients saw their lone hope—the open windows—dashed from them because the fumes poured out of the crevices in the floor under the radiators, which were flush against the windows.

"Their only chance would have been to get to the windows—but the gas drove them back," the physician said.

Dr. John said that the celluloid films used in X-rays, which are believed to have caused the fire and blasts, were supposed to be chemically treated to make them non-inflammable.

W. Va. Crash Fatal To Student Pilot

WHEELING, W. Va., May 16.—(AP.)—Myron Lewellyn, 21, student pilot, died in a hospital today from injuries he suffered last night when his plane crashed at Glendale. The craft, said to have been a reconditioned Army plane, fell from an altitude of 300 feet.

Lewellyn, whose home was in Columbus, O., had been working at Langin Field, Moundsville.

In the Sun-Telegraph Today

Disaster Pictures.....Page 3
Radio Programs.....Page 13
Theaters, Movies...Page 16
Weather Detail.....Page 17
Magazine .....Page 18
Society .....Page 22
Fiction .....Page 24
Sports.....Pages 25, 26, 27
Finance..Pages 28, 29, 30, 31

FIGHT ON TAXI CURB RENT TO GO ON

Abandonment by the Green and the Yellow Cab companies of their plan to raise fares next week, following exposure of the deal by the Sun-Telegraph and consequent filing of a protest by the city, was hailed on all sides today as a victory for the citizens and one that would save them many thousands of dollars.

Encouraged by winning the rate fight, the city will now press on, it was indicated, in the struggle to free the streets from the cab companies' usurpation. Director of Public Safety James M. Clark is formulating plans to abrogate permits for numerous cab stands, with a view to abolition of the system under which streets are rented to the taxi companies for parking stations by owners of abutting property without a cent of compensation to the city.

ASKS ABOUT "CRUISING"

Mayor Charles H. Kline directed attention to another alleged abuse by the cab companies in a letter to City Solicitor Charles A. Waldschmidt today in which he said:

"Please advise me as to what, if any, are the police powers of the City of Pittsburgh to punish the so-called 'cruising' on the streets by taxi drivers to pick up passengers when these cabs, if not rented, should be parked at one of the stations.

"Also, despite the withdrawal of the companies in the rate raise case, please continue to investigate and ascertain when and how often wages of the drivers have been raised in Pittsburgh and how they compare with other cities in order that the public may know the facts."

Steamer H. C. Frick Grounds in Blizzard

SAULT STE. MARIE, Mich., May 16.—(AP.)—Caught in a blizzard, the steamer Henry C. Frick, of the Pittsburgh Steamship Company, grounded in the lower St. Marys River, below Sailors Encampment, at 1 o'clock this morning. It was released by the tug Iowa and brought here for replacement of two propeller blades.

The steamer Ralph Budd, package freighter of the Great Lakes Transit Corporation, was reported aground near Eagle Harbor and being pounded to pieces by heavy seas, in a message received here. The crew had been taken off, the message said.

Ingrid, Wales to Wed, Revived Rumor Says

(Copyright, 1929, by International News Service.)

LONDON, May 16.—(INS.)—Rumors that Princess Ingrid, of Sweden, may possibly be the bride of the Prince of Wales, were revived here today by the visit of the beautiful 19-year-old daughter of the Crown Prince of Sweden.

Princess Ingrid is visiting her grandfather, the Duke of Connaught. She is one of the few eligible Protestant princesses in Europe.

The Prince, it is reported, is constantly telling friends that he will not marry until he is 35. He will observe his 35th birthday June 23.

Mrs. Gene Tunney Able to Quit Bed

BRIONI, Italy, May 16.—(INS.)—Mrs. Gene (Polly Lauder) Tunney, who is recovering from an operation for intestinal tumor, left her bed today and walked a few steps with the assistance of her husband. Mrs. Tunney sat up for a few hours in a lounge chair for the first time since her operation. Danger of a relapse is now believed to be past, although another fortnight of absolute rest is imperative.

Bryan's Daughter Leaves Her Husband

LOS ANGELES, May 16.—(AP.)—Separation of Richard L. Hargreaves and Mrs. Grace Bryan Hargreaves, daughter of the late William Jennings Bryan, was confirmed here by the husband, who is president of the Beverly Hills bank.

Mr. Hargreaves said he believed his wife was considering divorce proceedings on grounds of incompatibility. They have four children.

King Boris Fails To Announce Troth

SOFIA, Bulgaria, May 15.—(AP.)—King Boris was given a tremendous reception as he reviewed a military pageant which followed a majestic byzantine church ritual in connection with the celebration yesterday of the fiftieth anniversary of the country's liberation from Turkey.

He disappointed thousands, however, by failing to announce his betrothal to some foreign princess.

Phone Operator Wins Car Pass

Miss Veronica A. Pischke is a telephone operator. From morning to night she plugs in hundreds of telephone calls. Miss Pishke says she has a habit of getting the right number. Her current street car pass brought her an award of another pass good all next week.

Another recipient of an award in the Sun-Telegraph-Pittsburgh Railways company street car pass campaign is W. O. Brosius, Mr. Brosius is a draftsman. His $5 reward will swell his savings account. He is glad he bought a car pass last week.

This week's passes are blue, of series 20.

Photo by Pittsburgh Sun-Telegraph
VERONICA A. PISCHKE

Daily and weekly awards which the Sun-Telegraph and Pittsburgh Railways company give to street car riders total more than $700 each week.

Twenty-five passes will be given to current pass holders each day, five $5, and five $2 cash awards. Weekly awards will be made, one of $100, one of $50, and 10 of $5.

Photo by Pittsburgh Sun-Telegraph
W. O. BROSIUS

Today, these current pass-holders are eligible for awards of passes good all next week.

20,001	43,765	65,131
86,340	26,915	48,546
67,719	00,017	28,914
58,054	78,312	17,500
39,777	65,915	87,009
26,997	49,324	71,297
10,101	34,714	62,392
81,346	26,563	48,123
69,923		

These current pass holders are entitled to rewards of $2 each.

70,007	17,760	60,660
11,262	50,000	

To holders of the following current passes $5 will be awarded:

74,414	26,619	66,309	16,918	59,015

Employes of the Sun-Telegraph and Pittsburgh Railways company are not eligible for awards.

Watch Saturday's Sun-Telegraph for announcement of this week's grand weekly awards.

SHIP TO SAIL SOON AGAIN FOR U. S.

By FRANKLIN NICHOLSON,
International News Service Special Correspondent.

(Copyright, 1929, by International News Service.)

ABOARD THE GRAF ZEPPELIN, May 16.—(Via Radio.)—Motor trouble late today caused Dr. Hugo Eckener to decide to return to Friedrichshafen.

Dr. Eckener sent a radiogram to the Zeppelin works at 6:35 o'clock this evening that he was returning.

We had left Friedrichshafen at 5:30 o'clock this morning (German time) and all had proceeded well while we passed over the frontier and across Southern France, skirting the Mediterranean coast to the west of Marseilles.

After crossing Spain the motors in the rear gondolas began misbehaving.

TO SAIL SOON

Com. Eckener made a close inspection of the trouble and decided that the wisest course was to return to Friedrichshafen for repairs. But first, he held a consultation with the passengers.

He explained the circumstances, saying it would be unsafe to try to proceed over the ocean with two of the motors out of order. Also, he promised that the Graf would again head for America just as soon as repairs are completed at the Zeppelin works in Friedrichshafen.

The passengers agreed that it was best to turn back rather than run useless risks.

This was the first time that the Graf Zeppelin had been forced to turn back by mechanical trouble on any of her long trips.

She had previously crossed the Atlantic from Germany and return, buffeting her way through violent weather, without damage.

On her two Mediterranean cruises her machinery behaved with perfect precision.

MRS. PIERCE SAD

Mrs. Mary Pierce, wife of a New York broker, the only woman passenger on board, was exceptionally chagrined. She had had a difficult time in persuading herself to take passage against the wishes of her family. Her husband had even invoked the air of the American State Department to try to induce her to return home by steamship.

Mrs. Pierce, however, took her disappointment philosophically. It is likely she will again book passage for Lakehurst on the Graf.

We had been on the way almost 12 hours, but every minute was enjoyed. It was a stirring sensation to float through the air watching the scenery glide past beneath us like a picture on a screen.

The weather for the most part was good, although we ran into some fog along the Mediterranean coast. There was little wind and the ship seemed to run perfectly.

CROSSED SPAIN

LONDON, May 16.—(AP.)—Sighting of the dirigible Graf Zeppelin over the Mediterranean near the Balaeric Island, was reported late today by Capt. Gilchrist, of the steamship Modasa. His data placed the airship about 50 miles southwest of Valencia, Spain, at 11:40 a. m., eastern standard time.

GOV. LONG FOILS IMPEACHMENT

BATON ROUGE, La., May 16.—(AP.)—The Louisiana Senate Court of Impeachment will adjourn sine die this afternoon, abandoning trial of Gov. Huey P. Long on charges of high crimes and misdemeanors.

Decision to adjourn was reached at a caucus of 24 senators after Senator Phillip H. Gilbert had presented a motion for adjournment signed by 15 senators, one more than necessary to prevent conviction of the Governor.

The senators began preparation of a statement deploring the attitude of the 15 senators, but declaring that in view of their stand it would be impossible to convict the Governor regardless of the evidence and it would be a waste of time and money to continue the impeachment case.

Work Begun on Ford Plant in England

DAGENHAM, Essex, England, May 16.—(AP.)—Edsel Ford today turned the first sod in work on the construction of a big new Ford factory on the banks of the Thames here. In the presence of an assemblage of representatives of the Port of London and local officials, he cut the sod with a silver spade.

'Kidnaped' Bride Not Produced In Court

Mrs. Stella Couzins Bevins, 21-year-old bride, was not produced in court today by her stepfather, William Monoghan, of 4219 Bessemer street, so Thomas E. Bevins, 24, of 223 Lakewood avenue, West View, must wait until next Tuesday to learn if court action will return his wife-for-a-day to him.

Bevins had a writ of habeas corpus issued for Mr. and Mrs. Monoghan to regain his bride, who, he charges, has been kept from him by her parents since last Saturday. They were married Friday. Bevins says his bride was locked in a room and that her stepfather refused to return their marriage license to him.

Attorney Charles B. Prichard, for Monoghan, said the daughter and mother were out of town. He asked dismissal of the case.

Monoghan denies the parents have kept the girl against her wishes, and asserts Bevins was asked to leave the house only after improper conduct.

TEAR GAS COWS 100 STRIKERS

ELIZABETHTON, Tenn., May 16. (AP.)—National guardsmen used tear gas bombs to effect the arrest of approximately 100 men and women textile mill strikers who had collected on a highway over which workers were being taken to the American Glanzstoff and Bamberg Rayon plants today.

The demonstrations and arrests occurred three hours after the water main, serving this city and the mills, had been dynamited. The bombs were used after stones were alleged to have been thrown at buses and automobiles in which employes of the mills were riding. Those arrested were herded into the courthouse here.

One of the buses dashed through a group of strikers trying to block the road, injuring four of them. One, Evelyn Heaton, was seriously hurt. The driver, Joe Calhoun, was taken to Jonesboro, 18 miles away, by guardsmen.

Damage From Frost Tonight Predicted

The mercury fell 21 degrees in seven hours today, heralding frost tonight, Forecaster W. S. Brotzman predicted, with consequent damage to vegetables, flowers and fruit.

Tonight the temperature will sink to between 38 and 40, Brotzman said, with a mark of several degrees lower in the suburbs. Fair weather, with slowly rising temperature, is listed for tomorrow.

60-Mile Glider Flight Sets World Record

DETMOLD, Germany, May 16.—(AP.)—Robert Kronfeld, of Vienna, yesterday set a new distance record of more than 60 miles for a glider flight and won a prize of $1,200. He took off from Riesenbeck and was in the air more than five hours.

Estranged Husband Found Shot to Death

A bullet wound in his head, John G. Schnepf, 60, of 203 North Winebiddle avenue, was found dead in his home last night, according to a report to the morgue. Schnepf, separated from his wife, morgue attaches said, had not been seen since Tuesday. The case was reported as a suicide.

Calles Ill, Condition Not Thought Serious

MEXICO CITY, May 16.—(AP.)—Gen. P. Elias Calles, who returned Sunday from his victorious campaigns against the rebels in the North, is confined to his home by illness. His condition was not regarded as serious.

CLINIC DISASTER BLIGHTS VENANGO COUNTY FARM

Out of the disaster that swept scores from beds of healing in a Cleveland hospital to their final resting place there came to light today a story that spread a blight of grief over a little farm in Clintonville, Venango County.

On Monday, Nixon Wolford, 27, left the farm which he and his father worked, to drive his sick wife, 24, to the Cleveland Clinic. Her 4-month-old baby she kissed goodby and the two children, 7 and 4, of her husband by a previous marraige, promised they'd be models of goodness until "dad and ma" returned.

Wolford remained at his wife's bedside in the hospital. He had hoped to be able to take her back to their farm on Tuesday, but physicians set Wednesday as the date.

On Wednesday Wolford went to the hospital to claim his wife. They made preparations to leave. And then an explosion shook the building.

Ten minutes later bodies were being carried out.

A reporter for the Sun-Telegraph found a small coupe bearing a Pennsylvania license parked near the hospital, one of its windows shattered by the blast. It was traced. It proved to be the Wolford car.

Worried, Mr. and Mrs. W. D. Wolford sat in their home on the farm last night, wondering if fate had taken the parents of their three grandchildren by their side.

The telephone rang. Cleveland was calling. In a few minutes Mr. Wolford departed for Cleveland to identify the bodies of his son and daughter-in-law.

Young Wolford's first wife died four years ago. He had been married a second time almost two years ago. Since the birth of the child four months ago, the second Mrs. Wolford's health had not been good.

BOY HELD IN POISON PLOT ON SLEEPING STEPFATHER

An alleged attempt to pour poison into the mouth of his stepfather failed this afternoon, and Frank Walkmeyer 16, of 6431 Clifford street, was arrested after taking refuge in a neighbor's home.

According to police reports, the boy obtained a bottle of iodine in his home and while James J. Greene, 48, a railroader, was asleep in bed, attempted to pour the liquid into his mouth. The stepfather awakened before any is thought to have been swallowed.

The boy fled from the house into the home of a neighbor directly behind his own in Deane street, where he was arrested by Policemen Charles Nixon and Ralph Bigley and lodged in the Frankstown Avenue Police Station to await a hearing in Morals Court tomorrow.

THE PICTURE STORY OF CLEVELAND HOSPITAL DISASTER

Pittsburgh Sun-Telegraph
THURSDAY, MAY 16, 1929

RESCUERS, WITH GAS MASKS DISCARDED, SUCCOR VICTIM

Policemen, firemen and volunteer rescue workers attempting to revive one of the many victims of the Cleveland disaster, shortly after the blast. Note here how the men have removed the heavy gas masks they were forced to wear because of gas.

VICTIM ON STRETCHER JUST REMOVED FROM CLINIC WRECKAGE

One of the victims of the blast as he was laid on a stretcher in the streets about the scene. Many of the victims were bed-ridden patients, some from far-off sections, but some were pedestrians and employes of the clinic, a unit of the Cleveland Clinic Hospital.

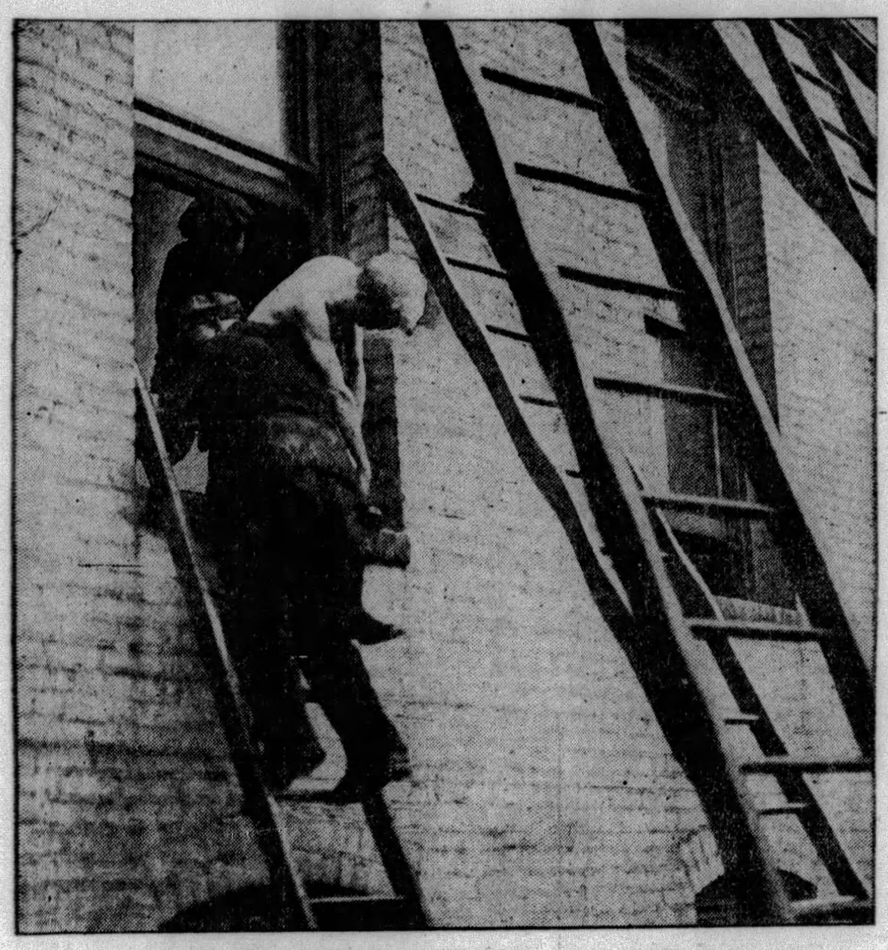

INJURED MAN, LIFTED FROM HOSPITAL COT, CARRIED OUT

Another typical scene during the feverish rescue work while many were trapped within the clinic building. As this man, hurriedly taken from a cot, was rescued and carried to the street unconscious, scores of similar incidents were occurring on all sides.

WHERE UPPER STORY CEILING COLLAPSED

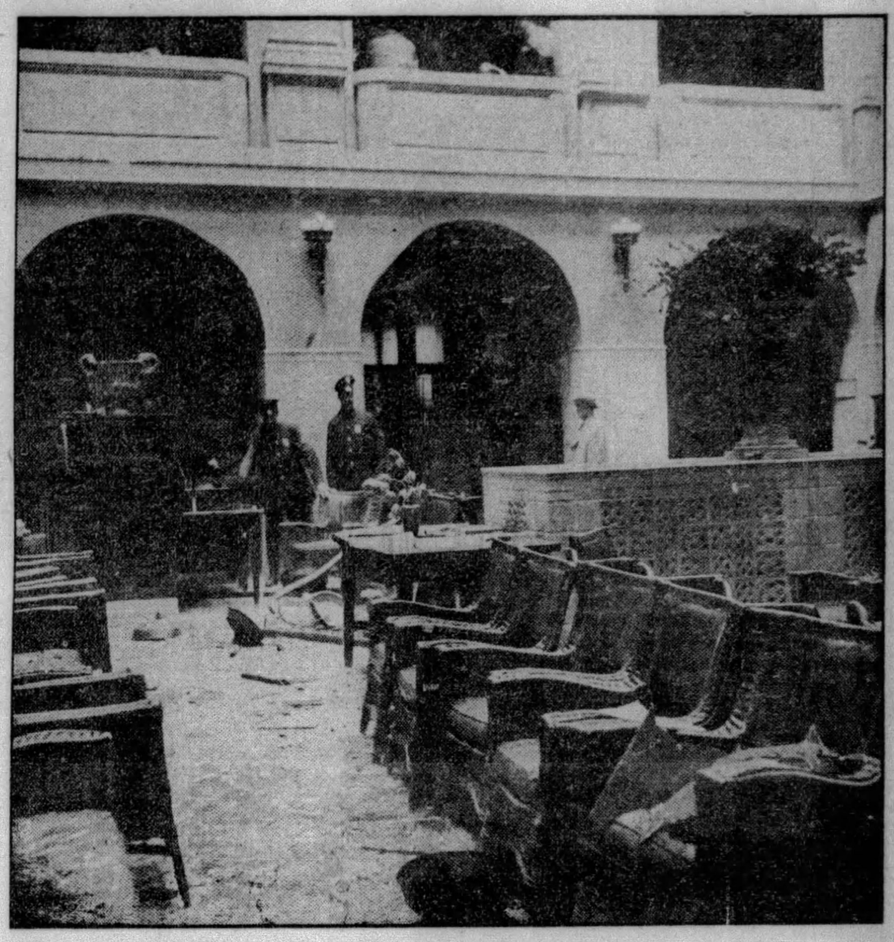

WRECKED INTERIOR OF CLINIC; RECEPTION ROOM SCENE

The blasts from the X-ray films and oxygen tanks shook the large brick building, wrecking it in many sections. Here is the reception room, pictured shortly after the blast. Note how plaster and bricks were blasted to floor and furniture.

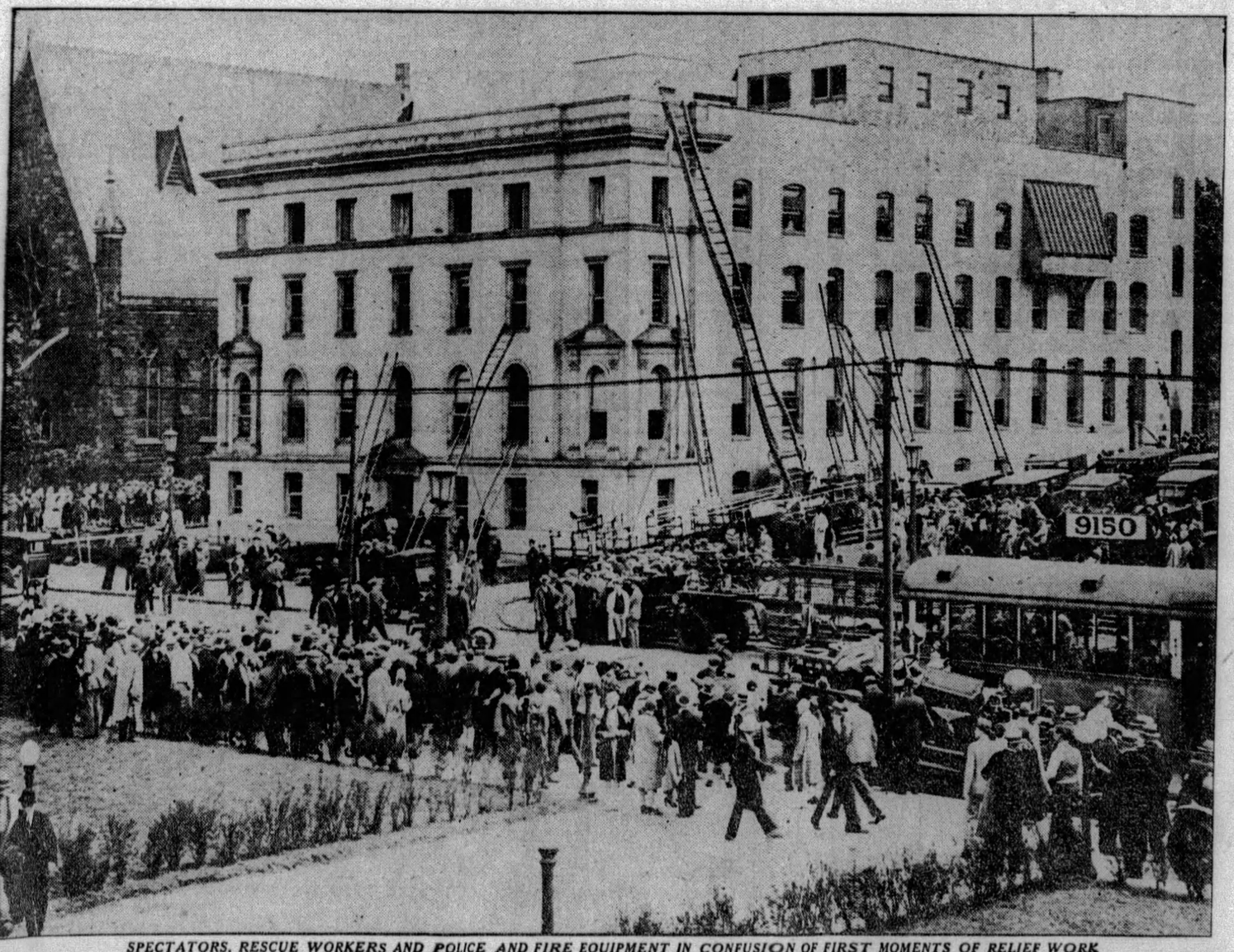

SPECTATORS, RESCUE WORKERS AND POLICE AND FIRE EQUIPMENT IN CONFUSION OF FIRST MOMENTS OF RELIEF WORK

GROUP OF WORKERS BEARING INJURED FROM SECOND STORY

DARROW'S FOE HERE MONDAY

Pittsburghers on Monday will have an opportunity to hear the Rev. Dr. Clarence True Wilson, debating foe of Clarence Darrow and member of the Methodist Episcopal Board of Temperance, Prohibition and Public Morals, in the first week-day session of the Interdenominational Bible Conference.

The conference will open in the First Presbyterian Church at 3:30 o'clock Sunday, under the auspices of the Moody Bible Institute, of Chicago. Daily sessions will be held until Friday, May 24, at 12:20, 3:30 and 7:45 p. m.

Dr. Wilson comes to Pittsburgh following heated debate with Darrow at Baltimore, Monday, in which Dr. Wilson met jeers from an anti-prohibitionist audience with a reference to Baltimore's neutral attitude in the Civil War.

Schools Open Picnics At Kennywood Park

The daily picnic season opened at Kennywood park today when the Panhandle schools, including those of McDonald, Oakdale and North and South Fayette townships, held their annual outings. Penn township schools will picnic tomorrow.

GLASGOW MAN HEADS REVIVAL

The Volunteers of America are holding special services every night this week in their Chapel, 724 East Diamond street, North Side. The evangelist is Maj. James Hutchinson, of Glasgow, Scotland, son of Commander J. Hutchinson, of the Volunteers of Scotland.

Maj. Hutchinson is one of the outstanding evangelists of his native country. His last great evangelistic service was held in Portrush, Ireland, just before sailing to this country to attend the grand field council of the Volunteers of America in New York, which was held last month.

The meetings are being held under the personal supervision of Maj. and Mrs. Richard H. Ives, local commanders of the Volunteers.

2 Garbed as Gypsy Women Rob Store

NEW KENSINGTON, Pa., May 16.—Backing Marion Baser, clerk, against an ice box and threatening her life with a knife if she made an outcry, two persons garbed as Gypsy women robbed the Meleni Fruit Market here. They fled when frightened by footsteps on the stairway leading to apartments on the second floor.

DOCTOR DETAILS AGONY OF WIFE'S DEATH FROM GAS

CHICAGO, May 16.—(INS.)—"She—she was horribly burned. The gas attacks the tissues—she was bleeding at the mouth and nose and eyes. She couldn't speak—but, oh! God help her! She was conscious!"

"She was conscious for two hours. For two hours I worked over her, there on the hospital lawn. And then—then, at the last—her raw, bleeding lips twisted themselves into a smile, and I felt her squeeze my hand, and—and so—she died."

That was the terrible story told today upon his return here with the body of his wife, Florence, by Dr. William G. Epstein, one of the best known surgeons in St. Bernard's Hospital and a survivor of the Cleveland Clinic Hospital disaster.

"My wife and I," he stated, "were on our vacation. We had left our two children, Mary Virginia, 8, and Billy, 6, at home with their nurse.

"We were on our way East, and stopped off in Cleveland on the spur of the moment. I wanted to visit the clinic there, and my wife decided to have her throat examined. She was not ill, but her throat had been troubling her, and she thought that this was a good opporunity to have it looked over.

"I left her in the hospital, where she was to be examined, and I went out and went over to another building about 200 feet away. I was in there when the explosion occurred.

"Remember, I was in a building only 200 feet away—and I was running like mad. Yet by the time I reached the entrance to the hospital—by the time I had covered those 200 feet—the rescue work already had begun and nurses, doctors and internes who had escaped the gas were staggering out with the victims.

"I rushed past them into the building. Luckily, I had been there before several times and knew my way around. I knew where to find my wife.

"I rushed into the room. She—she was lying on the floor. The cloud of gas had passed over her. She—her appearance—oh, it—it was too horrible to describe!

"I didn't even have a needle to—to ease her pain.

"Yes, there I was, in the very shadows of one of the best-known hospitals in America—in the center of a city of nearly 2,000,000 people—me!—me, a surgeon! And my wife dying—dreadfully—and there wasn't anything I could do!

"She knew that I was there. She was brave—so brave! And all around us there were other bodies lying out on the grass—and other kneeling figures like myself—helpless."

SOLD AND GUARANTEED BY EVERY DRUGGIST

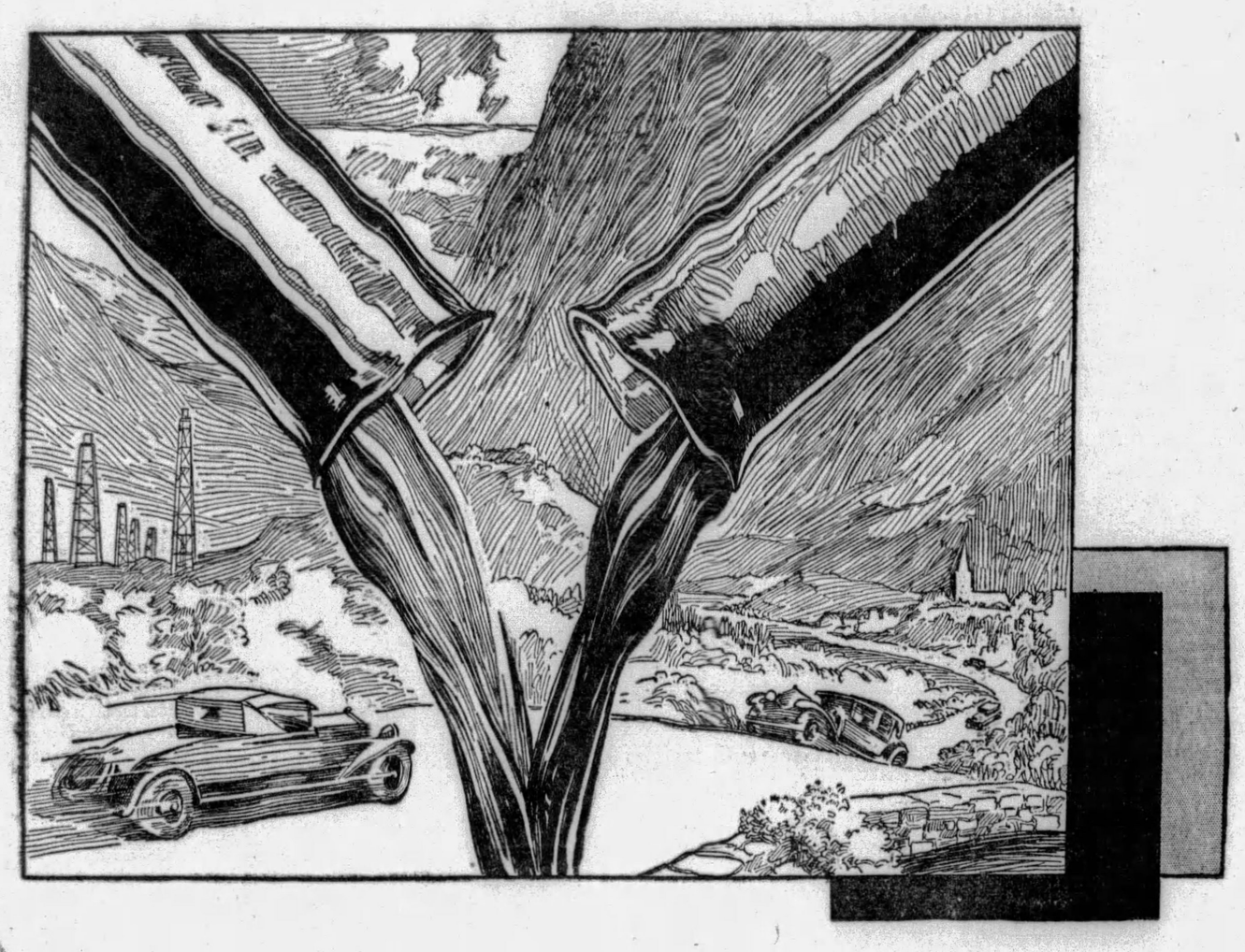

AT LAST...

a blended two-base motor oil

SOME motor oils are made from paraffine base oil, others from naphthene. Each has good qualities not shared by the other.

The perfect oil for the modern motor is an exact blend of oil made from the best paraffine and the best naphthene bases. This ultimate oil we have produced in grades suitable for any motor in any climate.

Do you like your motor?

If you have that regard bordering on affection for your motor, drive to the nearest Gulf Dealer and try this Gulf Supreme Motor Oil. It lubricates perfectly, resists high temperatures, minimizes knocking, seals piston rings and does the utmost that oil can do to give you a smooth-running, quiet motor.

Modern motors demand it

The high compression, the speed and power of the modern motor demand a two-base oil with the maximum stamina, the sealing qualities, the resistance to heat and wear that is only obtainable by combining the qualities of paraffine and naphthene base oils.

We urge you to test Gulf Supreme Motor Oil in your car and judge for yourself the improved performance and economy of this two-base oil.

GULF

At the Sign of the Orange Disc

SUPREME MOTOR OIL

Gulf Refining Company

Pittsburgh, Pa.

Fair Retail Price 30c per Quart for All Grades

May 16, 1929

DODGE Quality in a Delivery Truck at $545

MERCHANTS EXPRESS
109" wheelbase
$545

COMMERCIAL TRUCK
120" wheelbase
$775

1-TON
130" wheelbase
$995

1-TON
140" wheelbase
$1065

1½-TON
150" wheelbase
$1345

1½-TON
165" wheelbase
$1415

2-TON
150" wheelbase
$1515

2-TON
165" wheelbase
$1585

3-TON
135" wheelbase
$1745

3-TON
165" wheelbase
$1775

3-TON
185" wheelbase
$1845

Chassis prices f. o. b. Detroit

See this new Merchants Express—a Dodge Truck at a new low chassis price of $545 at factory—complete with unusually large panel body for $795 at factory.

Come in and share our pride in the beauty of line and finish of this panel truck—high quality lacquer, with chromium plating on external hardware. Measure its roomy interior—ample space for the florist's tall palms, for the dry cleaner's suit bags, for the 1,000-pound load of any merchant.

Drive it .... Power in abundance—Acceleration instantly obedient—4-wheel hydraulic internal-expanding brakes are quick, quiet and sure. Every provision for handling ease and driver comfort.

Low operating cost. Low first cost. You cannot afford to purchase delivery equipment until you have inspected this new Dodge Merchants Express. Come in today.

Formerly Graham Brothers Trucks

The complete line of Trucks, Buses and Motor Coaches manufactured by Graham Brothers (subsidiary of Dodge Brothers) now take the name of Dodge Brothers. ¶ These Trucks, Buses and Motor Coaches, powered by Dodge Brothers engines and manufactured according to Dodge Brothers standards, are sold, as they always have been sold, by Dodge Brothers Dealers everywhere.

FRANK D. SAUPP, Inc.

5928 Penn Ave., at Whitfield — 5803-17 Center Ave.

24-HOUR SERVICE—EXCEPT SUNDAY

Phone Hiland 7900

GREENSBURG, 118 E. Pittsburgh St.

UNIONTOWN, 259 E. Fayette St.

AMBRIDGE—Wagner & Kribbs
BEAVER FALLS—Wagner & Kribbs
BEN AVON—Hamilton Motor Co.
BRADDOCK—W. T. Phillip
CHARTIERS—H. T. Lowstuter
CHEAT HAVEN—John A. Lyons
CONNELLSVILLE—H. C. Gallatin
DONORA—R. M. Ridgley
GREENSBURG—Frank D. Saupp, Inc.
HOMESTEAD—Eighth Ave. Garage
HOMEWOOD—R. H. Schmitt Co.
IRWIN—C. B. Welty
JEANNETTE—R. E. Linhart
LATROBE—H. A. Pepperday
MASONTOWN—Howard & Lewellen
McKEESPORT—E. J. Bryan
McKEES ROCKS—Wm. A. Burgunder
MT. LEBANON—Kenneth S. Burley
NEW KENSINGTON—Hankey Motor Co.
N. S., PGH.—Frank D. Saupp, Inc.
N. S., PGH.—C. B. Goldacker
OAKLAND, PGH.—H. A. Wallace, Inc.
ROCHESTER—Beaver Val. Motor Co., Inc.
SCOTTDALE—Hogsett & Hogsett
SEWICKLEY—Raymond Connelly
SHARPSBURG—Wm. F. Schmitt
SOMERFIELD—Yough Auto Co.
S. BROWNSVILLE—J. E. Herberison
TARENTUM—E. J. Hepler
TURTLE CREEK—E. M. Woods
UNIONTOWN—Frank D. Saupp, Inc.
VANDERGRIFT—Bowman-Gwynn Mot. Co.
VERONA—Wildwood Motors
WEST VIEW—Wright Bros. Garage
WOODLAWN—Leslie E. Miller Motor Sales

DODGE BROTHERS TRUCKS

CHRYSLER MOTORS PRODUCT

Gimbels

SIXTH AVENUE AT SMITHFIELD STREET, PITTSBURGH PHONE ATLANTIC 4400

Sole Owners and Operators Broadcasting Station WCAE

Anniversary Sale

Time to Store Your Furs

Protect your valuable furs and fur-trimmed garments from moths, fire and theft for the hot-weather months. Store them in the Gimbel vaults, which are on the premises. They will be handled by people long experienced in furs. Telephone or bring them to the Tenth Floor, where we have a beautiful reception room.

Tomorrow—A Great Day For You Who Practice Thrift

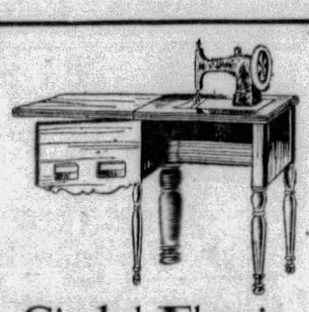

Gimbel Electric Sewing Machines

$45

Regularly $95

A Gimbel Special Desk model electric machine equipped with all of the most modern electrical features and fully guaranteed by us. A machine which will be a constant convenience and will save you endless time.

Gimbels—Sixth Floor

Ruffled Curtain Set.....$1.00
Several styles, self-ruffled trimmed, colored ruffles or rayon alpaca bands. Regularly $1.39 and $1.59. *(Sixth Floor)*

Ruffled Marquisette Curtains, $1.00
Dotted patterns in crossbar effect. Tie-backs. *(Sixth Floor)*

Cretonne Cushions.....$1.00
Kapok filled. Covered with gayly-patterned cretonnes. *(Sixth Floor)*

Cottage Curtain Sets.....$1.00
White voile with colored edge. *(Sixth Floor)*

French Marquisette Panel....$1.00
Sheer fine quality. Sides hemmed. 3-inch bullion fringe set on bottom hem. Ecru only. 2¼ yards long. *(Sixth Floor)*

Marquisette and Voile Panels...$1
With deep filet dado and bullion fringe. 2¼ yards long. *(Sixth Floor)*

Panel Curtains.....$1.00
Fine casement net in ecru, heavy bullion fringe on bottom. 2¼ yards long. *(Sixth Floor)*

Women's New Millinery....$3.85
Regularly $5.00 and $10.00. Including felts in dark as well as pastels and straws of all kinds. *(Second Floor)*

Shoes for Women.....$4.90
Regularly $6.50 and $8.00. Taken from our regular stocks and reduced for the Anniversary. Alligator ties and straps, patent pumps and straps, woven fabrics and linens in strap effects. *(Second Floor)*

$2 and $3 Jewelry.....$1.00
All sorts and styles of costume jewelry in this group. A wide selection. *(Street Floor)*

Pleated Scarfs at.....$1.00
Cravats and triangles in Spring colors—pleated. Large double triangles, Chin-Chin and Three Cheers Scarfs. *(Street Floor)*

$1.95 Handbags for.....$1.00
Many colors and many shapes and many leathers in the group. Very exceptional. *(Street Floor)*

Colorful Flowers at.....$1.00
Flowers for coats and dress trailers of chiffon. *(Street Floor)*

Good Turkish Towels, each....17c
Full bleached, soft and fluffy. Made with colored hems and borders. Regularly selling for 20c each. *(Sixth Floor)*

Embd. Colored Pillow Cases, pr. $1
Pastel shades of blue, pink, orchid, green and plain white. Regularly $1.69. *(Sixth Floor)*

White Cotton Summer Blankets $1
Regularly $1.48. Just the right weight for warm nights. Good for cottages, camps, etc. *(Sixth Floor)*

Cocktail Napkins, each.....20c
Regularly 35c each. Linen with rose point scallop, embroidered corner. *(Sixth Floor)*

Pillow Cases, each.....25c
Bleached muslin of good quality. Size 42x36. Regularly 35c each. *(Sixth Floor)*

Muslin Sheets, 81x90.....$1.00
Heavy quality bleached muslin. Regularly selling for $1.45 each. *(Sixth Floor)*

Colored Spreads, each.....95c
80x90. Colored striped crinkled dimity in four boudoir shades. *(Sixth Floor)*

Bleaching Tubing, yard.....25c
Well-known brand of bleached muslin pillow case tubing. 42 inches wide. *(Sixth Floor)*

Breakfast Sets.....$1.00
Linen crash with attractive wide colored borders. Cloth 44x44 with 4 napkins. *(Sixth Floor)*

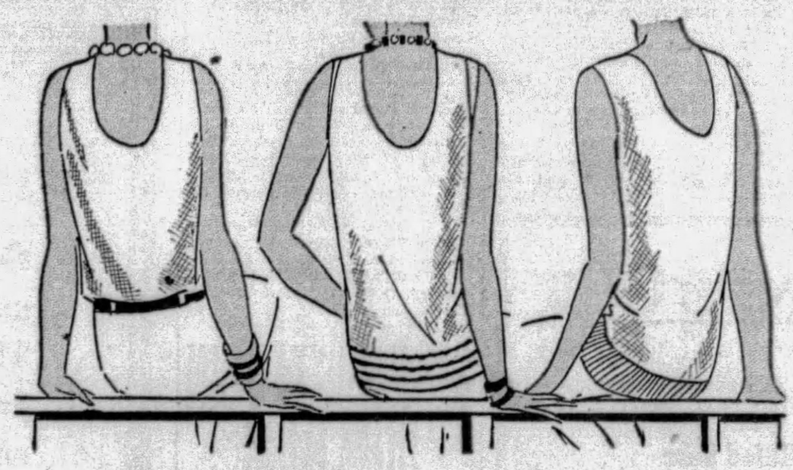

Sleeveless Sweaters With Suntan Backs

Special **$2.65**

With one gesture, turning their backs on the sun and on high prices. Sheer weaves in white, orchid, yellow, green, flesh and blue. Several styles. All young Pittsburgh will be buying them— and many will wear them tucked in. Sizes 34 to 42.

Gimbels—SPORTSWEAR SHOP—Third Floor

Kitchen Scales.....$1.00
Regularly much higher. Black enamel finish. Weighs up to 25 pounds. *(Seventh Floor)*

"Mirro" Skillet.....$1.00
Complete with cover. Heavy aluminum, 7-inch size, with aluminum cover. *(Seventh Floor)*

Super Sieves.....$1.00
Regularly considerably higher. Mashes fruits, berries, potatoes, without peeling. *(Seventh Floor)*

Kitchen Cans.....$1.00
Regularly $1.19. Foot lever raises the cover. White finished. *(Seventh Floor)*

O'Cedar Mop and Polish.....$1.00
Regularly $1.30. Large size No. 4 mop and 30c size bottle of polish; both for $1.00. *(Seventh Floor)*

2 Griswold Skillets.....$1.00
Regularly $1.35. Large size No. 8 and small size No. 3 Griswold cast iron skillets. *(Seventh Floor)*

Complete Aquarium.....$1.00
Regularly $1.50. Attractively designed holder and green glass fish bowl. *(Seventh Floor)*

Ken-L-Ration.....8 for $1.00
Regularly 3 for 50c. Approved by veterinarians for all breeds of dogs. *(Seventh Floor)*

Kitchen Outfits.....$1.00
Regularly $1.30. Wire dish drainer, 6 cakes P. & G. Soap, 3 dish mops and chore boy. *(Seventh Floor)*

Bath Stools.....$1.00
Regularly selling for $1.39. White enamel finish, legs rubber-tipped. *(Seventh Floor)*

Sunbrite, 27 for.....$1.00
Regularly selling for 5c each. Excellent cleaner suitable for many uses. *(Seventh Floor)*

Plant Boxes.....$1.00
Regularly $1.30. Metal, 20 inches long, with green enamel finish. 1 lb. grass seed included. *(Seventh Floor)*

Classic Soap, 27 for.....$1.00
Large size bars of this well-known Swift's laundry soap. *(Seventh Floor)*

Garment Bags, each.....34c
Size 27x57 inches. Side opening for garments. Will protect your clothes from moths. *(Seventh Floor)*

Wash Board and Soap.....$1.00
"Our Best" or Universal brand of wash boards and large package of Swift's soap chips. *(Seventh Floor)*

Soap Combination.....$1.00
3 large packages Rinso and 2 of Quick Naphtha Chips; all for $1. *(Seventh Floor)*

Kitchen Sets.....$1.00
14-piece set, consisting of 3-piece glass refrigerator set with lid, 4 mixing bowls and 6 tumblers. *(Seventh Floor)*

Window Screens, each.....34c
Regularly 39c each. 15x33-inch size. Wood frames, black wire cloth. 3 for $1.00. *(Seventh Floor)*

Garden Spades.....$1.00
Regularly $1.29. Made with strongly-made handle. *(Seventh Floor)*

Garbage Cans.....$1.00
Regularly $1.25. Galvanized iron cans, very heavy, with side handles. *(Seventh Floor)*

Hoe and Rake Set.....$1.00
Regularly $1.20. 12-tooth malleable rake and hoe. Long smooth handles. *(Seventh Floor)*

Enamelware.....$1.00
Ivory finish. 4-qt. Windsor kettles, 4-qt. sauce pans and collanders. *(Seventh Floor)*

Dust Pan Set.....$1.00
Long-handled green dust pan and brush, to match and chemically-treated dust cloth. *(Seventh Floor)*

Men's Ties, each.....50c
Four-in-hands in foulards and domestic and imported silks in stripes—all with a Springlike newness. Regularly $1.00. *(Street Floor)*

Men's White and Fancy Shirts, $1
Every shirt full cut. Every shirt well made. Wide variety of patterns as well as plain white. Neckband and collar-attached styles. *(Street Floor)*

Boys' Knicker Suits.....$8.95
Regularly $10.95 to $15.00. Light and dark fancy tweeds, with two pairs of full-cut knickers. Sizes 7 to 17 years. *(Fourth Floor)*

Boys' Union Suits, each.....50c
Regularly 69c each. Fine count white nainsook and madras, bar-tacked and reinforced. Sizes 28 to 34. *(Fourth Floor)*

Girls' Rayon Berets.....$1.00
Regularly $1.50. Knitted rayon berets in pastel colors, navy and red. Smart with summer frocks. Sizes 7 to 16. *(Fourth Floor)*

Girls' Coolie Coats.....$2.79
Regularly $3.50. Bright wool challies with striking oriental designs. Well made. Sizes 6 to 16 years. *(Fourth Floor)*

Girls' Felt Hats.....$1.00
Regularly $2.95, $3.95. Just 150 lightweight felt hats in blue, red, tan, and other bright summer colors. Narrow brims and buckles or ribbon trimmings make them smart. For girls 6 to 16. *(Fourth Floor)*

Tots' Panties, a pair.....25c
Regularly 39c each. Fine muslins, with pink or blue binding or embroidery. French leg style. Sizes 2 to 8. *(Fourth Floor)*

Girls' Rayon Lingerie.....$1.00
Regularly $1.95. Gowns, panties, slips and bloomers of unusually good quality rayon. Simply tailored. Flesh only. Sizes 2 to 14 in the group. *(Fourth Floor)*

Little Boys' Suits.....$1.00
Regularly $1.95. Fine broadcloths, piques and combinations in summer colors. The new Sunshine suits are included. Sizes 2 to 5. *(Fourth Floor)*

Girls' Summer Frocks.....$1.00
Regularly $1.95. Lovely cool frocks, many smartly sleeveless and printed in gay summery colors. Ginghams, percales, broadcloths and lawns. Sizes 6 to 16. *(Fourth Floor)*

Boys' Summer Wash Suits....$1.00
Regularly $1.95. 20 new styles—flapper suits, sports suits, regulation suits and the new sunback and sleeveless suits. Broadcloths, poplins, rayon and jean cloth. Sizes 2½ to 8 years. *(Fourth Floor)*

Women's Gowns and Dance Sets, $1
Excellent quality Dupont "Lolustra" rayon. Also panties, bloomers and combinations. Pipings and applique in contrasting colors. *(Second Floor)*

Sports and Dress Silks, Yd...$1.00
Crepe de chines, silk crepes, georgettes, silk broadcloths and all-silk taffetas, 32 to 39 inches wide. Newest colors. *(Sixth Floor)*

Salad Plates.....6 for $1.00
Salad plates of rose glass. Cut in attractive designs. *(Seventh Floor)*

Card Table Covers.....$1.00
Regularly $1.25. DuPont Fabricoid with colorful decorations. *(Seventh Floor)*

Toilet Paper.....21 for $1.00
Regularly 2 for 15c. Waldorf make; large size rolls. *(Seventh Floor)*

9 Clothes Props.....$1.00
8-ft. size; smoothly finished lumber. *(Seventh Floor)*

Clothes Baskets.....$1.00
Large size willow clothes baskets with reinforced bottoms. *(Seventh Floor)*

Vegetable Bins.....$1.00
Regularly $1.35. 3 compartments. Handy way to keep fresh vegetables. *(Seventh Floor)*

Bread Sets.....$1.00
Regularly $1.50. Decorated bread boards, colored handled knives to match. *(Seventh Floor)*

"Brillo".....5 for $1.00
Regularly 25c each. Nationally known for its cleaning qualities. *(Seventh Floor)*

2750 DAYTIME FROCKS

Regular and Extra Sizes

$1.00

Novelty Cottons—Prints—Chambrays

Everything that's new! Princess lines, flounces, sleeveless styles, ruffles, organdie trimmings, scallops, dots, checks, florals, gay colors.

Every Dress Tub-fast! 36 to 52

Mail and Phone Orders While Quantity Lasts.

Gimbels—DAYTIME FROCK DEPT.—Second Floor

Oval Fibre Rugs.....$1.00
Regularly $1.50. Size 24x48. Heavy quality with colorful stenciled designs. *(Eighth Floor)*

Rug Border, yard.....20c
Regularly 39c yard. 24-inch hardwood effect border. Heavy quality, excellent simulations of light and dark oak flooring. *(Eighth Floor)*

Inlaid Linoleum, Sq. Yard...$1.00
Regularly $1.50. Smart new tile effects. Color combinations for every interior. Heavy grade. *(Eighth Floor)*

Braided Rugs, 24x40 Inches..$1.00
Regularly $1.69. Just 1,000. Oval, washable, reversible, in many pleasing color combinations. Attractive throw rugs for many places. *(Eighth Floor)*

P. & G. Soap, 25 for.....$1.00
Regularly 5c cake. Famous laundry soap. *(Seventh Floor)*

Climalene, 5 for.....$1.00
Regularly 25c. Well-known water softener. *(Seventh Floor)*

Metal Cabinets.....$1.00
Regularly $1.25. Utility cabinets in wall style for dust cloths, soaps, etc. *(Seventh Floor)*

Waste Baskets.....$1.00
Specially priced. Fancy decorated metal baskets suitable for any room. *(Seventh Floor)*

Tea Toweling, yard.....20c
Regularly priced 25c yard. Various size checks in red or blue. *(Sixth Floor)*

Mop Wringers.....$1.00
Regularly $1.39. Galvanized iron with convenient handle to wring mop dry. *(Seventh Floor)*

Household Aprons, each.....35c
Rubberized cretonne and Rainbow coverall. Many colors and assorted styles and sizes. *(Street Floor)*

Silverware at.....$1.00
Silver-plated Bread Trays, Cake and Sandwich, Salt and Pepper, Relish Dishes, Bon Bon Dishes, Plated Pheasants, Ash Tray Sets. *(Street Floor)*

Candy—WCAE Package, lb...49c
Very special. Chocolates, bonbons and caramels in 1-lb. boxes. Regularly 69c lb. *(Street Floor)*

Bread Boxes.....$1.00
Regularly $1.29. Large size. White enamel finish. Round corners, hinged cover. *(Seventh Floor)*

Porch Gates.....$1.00
Regularly $1.25. Wood extension gates opening to 5-ft. width. *(Seventh Floor)*

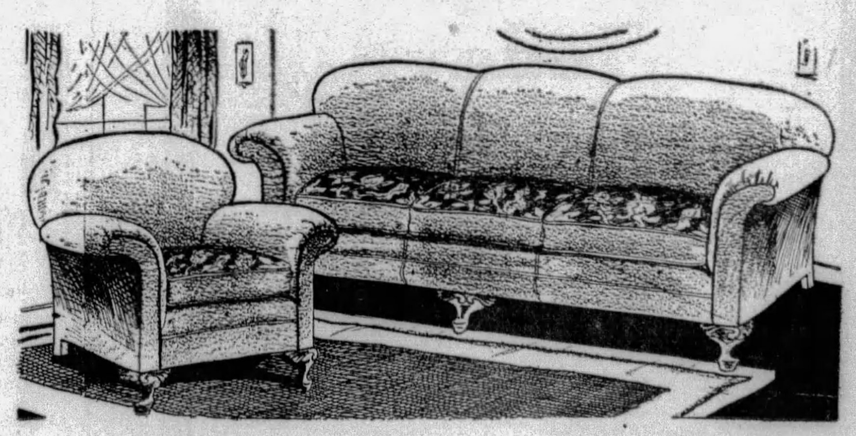

2-Piece Living Room Suites of Mohair

$100

Four rich shades of mohair to choose from, an excellent heavy silky quality. Made with reversible feather spring cushions of moquette attractively patterned. Moss and cotton filled, webbed bottoms. An outstanding value offered specially for this day of outstanding values. A suite which will give your living room an entirely new and dressed up appearance.

Gimbels—FURNITURE DEPARTMENT—Ninth Floor

DEATH LIST MOUNTING IN CLEVELAND CLINIC BLAST

122 DEAD, 34 BELIEVED NEAR DEATH IN HOSPITALS

(Continued from Page One.)

most of them had but little chance for their lives.

Treatment Futile

The impossibility of nourishing the blood against the attacks of the gas points to death in the more serious cases, the physicians declared. Administration of oxygen and blood transfusions already have failed in some instances.

Six such cases were recorded at Mt. Sinai Hospital last night, three of them victims who had left the charred clinic with no apparent effects of the noxious fumes. One was Miss Ella Moeller, stenographer at the Clinic, who jumped from a window and went home, believing she was untouched.

Later she felt ill and went to Mt. Sinai. She laughed and talked while waiting for treatment and then collapsed. A blood transfusion was ordered with the futile hope that the inevitable might be averted.

The other two patients were a fireman and a woman who entered the clinic just as the first blast occurred. She breathed a whiff of the gas, returned to her home thankful to have escaped death and then felt the ominous effects of the fatal fumes. All three underwent blood transfusions.

Dr. John Phillips, a colleague of Dr George W. Crile founder of the clinic, also died despite a blood transfusion performed by Dr Crile.

Physicians said that although all of the victims may not die, many seemed certain to succumb eventually. The fatal results of inhaling the gas might be delayed for hours, perhaps longer, they said, but slowly the red blood corpuscles might combine with carbon monoxide instead of oxygen, and the end be inescapable.

On the walls, the sheets of cots, on blanks once which, which lay on the doctors' desks, the windows—everywhere in the interior of the building was the yellowish blot left by the deadly gas which enveloped its victims and left them choking, screaming and fighting for air.

Many persons were sitting by the dental room by the elevator, waiting for their appointments when the yellow clouds of poison came billowing toward them, it came, perhaps, while they wondered what was wrong, and then before they knew it, they were choking from the deadly fumes.

Fight for Life

They clutched their throats and gasped for air, but there was only the suffocating odor. Fighting, screaming, they reeled and pounded on the elevator door, but there was no one to answer their call.

The stairs were littered with women's hats and shoes. There was a glove, too, and a coat which some one had wrapped around his head in an effort to escape. The heel marks of a woman's shoe were on the elevator door.

Firemen and policemen, every available man, hurried out to the rescue. They carried the victims out over the roof, through windows and down ladders, in any way they could. They shot streams of water inside to quench the flames and the water turned a dirty yellowish brown as it settled and sloshed on the floors.

Through it all, Dr. Crile, the clinic's head and a former World War surgeon, his modern medical ideal shattered in a twinkling, calmly directed the relief and rescue work. He moved here and there issuing orders to fellow specialists, some of them injured, to internes and nurses.

The clock in the main room stopped at 11:31 a. m., six minutes after the deathly yellow mist sifted through the building. Two hours later every person had been removed and only the sweet sickening odor of burning celluloid, yellow-smudged furnishings and firemen making ceaseless rounds remained inside.

It happened so quickly that few had opportunity to escape. It was past so soon that within an hour and a half all the bodies had been removed. Firemen set the loss to the building at $50,000.

DR. CRILE'S SKILL FAILS TO SAVE NOTED COLLEAGUE

CLEVELAND, May 16.—(AP.)—Dr. John Phillips, friend and colleague of Dr. George W. Crile, head of the Cleveland Clinic, died last night from the effects of gas inhaled during the blast and explosion in the building yesterday, despite a bood transfusionl performed on him by Dr. Crile.

Dr. Phillips was personal physician to the late Ambassador Myron T. Herrick and attended Mr. Herrick when he was stricken at his home near here last New Year's Day.

Dr. Crile

Affected by gas at the time of the blast, oxygen was administered to Dr. Phillips and he was believed to have recovered. He started to walk home from the clinic, but collapsed in the street.

BRIDGEPORT, Conn., May 16.—(AP.)—Ignorant of the death of his father, Dr. John Phillips, noted Cleveland physician, from the effects of gas inhaled at the Cleveland Clinic blast, John E. Phillips, 21, a sophomore at Sheffield Scientific School, Yale University, took off from Bridgeport airport at 11:15 last night in an effort to race with death to his father's bedside.

The first news of Dr. Phillips' death reached this city over the Associated Press wires at 11:31 p. m. But young Phillips was in the air en route to Cleveland.

32 INDICTED IN RUM RING

(Continued from Page One.)

Pausic, one of the defendants in the conspiracy case, for "protection."

The "notables" indicted in cluded:

Charles Friedman, already a federal prisoner for previous offenses.

John F. Brennan, resigned police chief of McKeesport.

Charles Bergstedt, former police chief of Versailles.

Lieut. James H. Gray, of McKeesport police.

POLICE NAMED

Other McKeesport police indicted: Fred Lux, ex-motorcycle patrolman; Fred Kreiling, desk sergeant; Jack Morton, motorcycle patrolman; Robert Hurley, patrol driver; Albert Rasp, ex-motorcycle patrolman; Leo P. Vennebush, motorcycle patrolman; Dudley Prosser, motorcycle patrolman; Martin Manning, plainclothesman; Robert Prosser, ex-constable, ex-county detective.

And in addition the grand jury held Harry Uskovitz and Sam Katz, alleged former partners of Charles Friedman; Meyer Markowitz, alleged manufacturer; Mike Pausic, Walter Rosier, Julius Schreiber, of Duquesne; Louis Davidson, Ben Frank, Sam Crown, Jacob Perlstein and Louis Klein, described as bootleggers; Nathan Friedman, brother of Charles; Charles E. Reinhard, David Klein, Jack Tucker, Martin Firestone, Adolph (Abe) Markovitz, William Englert, said to be a city employe of McKeesport, and Harry Markoss.

Among the overt acts charged by the government are these:

Charles Friedman paid Lieut. Gray $50 weekly for "protection."

Harry Markoss, Martin Firestone and Walter Rosier manufactured moonshine in a two-story brick building in Hopkins alley, McKeesport.

Harry Uskovitz paid Robert Hurley $25 to refrain from testifying in the case of the Commonwealth vs. Jack Tucker at McKeesport Police Station in August, 1926.

Harry Uskovitz, Charles Friedman, Sam Katz and John F. Brennon operated an alcohol plant at 211 Third street, Versailles.

CONVICTED IN 1928

Friedman was indicted by the grand jury that heard him testify as to the operations in McKeesport. Convicted in a previous alleged liquor ring in McKeesport in January, 1928, he was brought back from the Federal prison camp at Alderson, W. Va., where he is serving a two-year sentence, to testify as his own request.

The government charges that the conspiracy was born from June, 1926.

The preliminary investigation was handled by Prohibition Agent William Marshall and United States Assistant Attorney Ralph H. Smith represented the government before the grand jury.

30 MINUTES IN CLINIC, DIES

(Continued from Page Two.)

hospital on Tuesday. His wife accompanied him to Cleveland, but was not at the clinic when the explosion occurred.

Mrs. Lillian Felt formerly resided at Rockland, Venango County, and later in Franklin, where she was married to Charles Felt. Her body is being shipped to Franklin for burial.

The poison gas fumes took the life of Mrs. Anna Stahl, Youngstown, while she was waiting for her husband to undergo a minor operation. Stahl escaped after fighting his way through fumes and flames on the ground floor. He had just been given a blood test.

"The building rocked and smoke poured in the doors," he said. "I fought the flames coming in from the hall. The nurse screamed and I think she went through another door. I didn't know where to find my wife. The confusion was terrible."

Mrs. Stahl was taken alive from the building but died later.

William A. Ellinger, Bellevue Terrace, was a square away from the clinic proper, being a patient at the Clinic Hospital, as was Mrs. Anne Mahon, of Swissvale.

Mrs. W. L. Langdon, also of Sharon, was injured and is in the Cleveland hospital.

Service to Readers

Readers of the Sun-Telegraph yesterday were given news of the Cleveland Hospital disaster more than ONE HOUR before anything whatever was printed in any other newspaper here. A few minutes after the first wire flash of the tragedy, the Sun-Telegraph was on the street. Then began a procession of editions, keeping the public abreast with each development. The Sun-Telegraph not only was FIRST, but more complete in the presentation of the news. Get the news FIRST and RIGHT by depending on the Sun-Telegraph.

COLLEGE ROMANCE ENDS IN $50,000 BALM SUIT

A breach of promise suit of Miss Isabel Nolan, of Westerville, O., against Elder Denny Brown, of Madison, Pa., which defense counsel said resulted from a college romance, is being heard before Federal Judge F. P. Schoonmaker.

The young and pretty plaintiff avers that Brown on January 15, 1924, promised to marry her, but repudiated the offer on June 15, 1925. The engagement, according to testimony, took place while the plaintiff and defendant were students at Otterbein College, Westerville.

It was brought out in testimony that Brown gave Miss Nolan his frat pin and an engagement ring. Opposing counsel argued whether the giving of the fraternity pin had any significance relative to the purported engagement.

In her bill of complaint Miss Nolan seeks $50,000 damage.

Army Chemical Chief To Study Gas Blast

WASHINGTON, May 16.—(INS.)—Maj. Gen. Harry L. Gilchrist, chief of the chemical warfare section of the Army, will leave Washington tonight for Cleveland to investigate and study the probable causes and the effects of the gas tragedy there which cost more than 100 lives.

Gen. Gilchrist and the experts of his department are frankly puzzled over the appearance and appalling effects of the gas turned loose in the Cleveland explosion.

OPPENHEIM, COLLINS & CO
425-29 PENN AVENUE

Tomorrow's Big Annual Event

Sensational Values in an Unparalleled Sale

2000 SUMMER HATS

3.95
Values to 15.00

Sheer Straws—
Crocheted Straws—
Toyo Straws—
Tuscan Straws—
Solid Felts—
Bakou Cloths—
Felt and Balibuntl Combinations—
Other Materials—

Dressy Hats—
Sports Hats—
Tailored Modes—
In Black, Navy, Monet, Sand, Gray, Red, Green, Natural and Other Tones
For Miss and Matron Sizes 21 to 23 —

Every Hat a Phenomenal Value!

WEEKS of planning for this great annual event has made possible these amazing values in high grade summer hats—in every smart material, style and color of the new season—affording the biggest hat buying opportunity in a year!

NO C. O. D's NO EXCHANGES ALL SALES FINAL

HAVE YOU PAID?

Today Is the 16th!

Have You Paid Your Bills that Were Due on the 10th or 15th?

Your credit rating is determined solely by the promptness with which you pay your bills.

Over fifteen hundred Merchants, Business and Professional men of the Allegheny County Area report the paying habits of their customers. And this information is available to all of its members on demand.

To insure yourself a favorable rating, pay your bills as they fall due, because

Paying Bills Promptly Creates a Good Credit Rating

The Credit Bureau, Inc.
formerly PITTSBURGH CREDIT BUREAU, INC.

Regardless of Price

Government figures show the gain of Lucky Strike to be greater than the combined increase of all other cigarettes. The public will be served and this is proof, indeed, that regardless of price, you actually get more in Lucky Strike than any other cigarette can offer. Its perfect blend of fine tobaccos gives pure smoking delight. Its exclusive, secret toasting process guarantees the tobaccos free from irritants and impurities and, in the opinion of 20,679* physicians, makes Lucky Strike less irritating than other cigarettes.

*The figures quoted have been checked and certified to by LYBRAND, ROSS BROS. AND MONTGOMERY, Accountants and Auditors.

(SIGNED) George Hill
President,
The American Tobacco Company, Incorporated

"It's toasted"
No Throat Irritation—
No Cough.

© 1929, The American Tobacco Co., Manufacturers

The Lucky Strike Dance Orchestra will continue every Saturday night in a coast to coast radio hook-up over the N.B.C. network.

To maintain a slender figure, no one can deny the truth of the advice:
"REACH FOR A LUCKY INSTEAD OF A SWEET."

John Gilbert
Celebrated Screen Star

SECOND MODEL HOME OPENS SUNDAY

The second in the series of model homes sponsored by the Pittsburgh Sun-Telegraph will be open for public inspection Sunday in Bellanca avenue, Brentwood. The house is located in the Brentwood Grove plan, one of the active new real estate developments of the South Hills.

Comfort and modern features are emphasized in the design of this house. It is a typical six-room American home of the center hall type. Deep shades in rough texture tapestry brick in the exterior walls are set off by a red tile roof.

GROUNDS LANDSCAPED

The grounds are attractively landscaped. A broken granite wall retains the terrace. Barberri and honeysuckle are used in attractive borders.

A tile mantel is the central feature in a large living room to the right of the center hall. The mantel is flanked by built-in book cases finished in walnut. A built-in china closet in the same finish is found in the dining room.

MODERN KITCHEN

The kitchen is equipped with a special layout of modern kitchen units. The color scheme in the kitchen is ivory and green. Frigidaire equipment in the latest design has been installed.

The second floor includes three bedrooms and one bath. All are finished in soft colors in California stucco. The tile bathroom is done in colors.

Railroad Man Loses Leg, Gets $40,000

A verdict of $40,000 was awarded Charles F. McClintock, railroad brakeman, by a jury in Federal Court against the Pittsburgh, Chartiers and Youghiogheny Railroad Company. It was the largest award ever made in the court in a case charging criminal negligence. It was testified that McClintock, on April 26, 1928, was thrown under the wheels of a train on Neville Island, while attempting to operate a defective coupler, and lost a leg.

200 Pittsburghers Off Tonight for Derby

More than 200 Kentucky Derby fans will leave Pittsburgh tonight in 12 sleepers on a special train over the Pennsylvania Railroad. There will be extra sleepers on other trains leaving Pittsburgh tonight and tomorrow. The travel to Louisville for this year's derby will set a new high mark. The 200 from Pittsburgh will use the sleepers and dining cars in lieu of hotels for two days at Louisville.

Eight Tech Students Given Scholarships

Eight students of the department of building construction of the Carnegie Institute of Technology shared in the distribution of the annual scholarship fund of $300 at the weekly luncheon of the Pittsburgh Builders' Exchange. Those receiving awards were Robert C. Wray, Frank P. Thomas, Charles A. Keelen, James L. Borton, Robert H. Wehrle, William R. Pfouts, G. Vernon Becker and John E. Barnes.

Woman's Arm Caught In Wringer, Broken

BROWNSVILLE, Pa., May 16.—Mrs. W. P. John, wife of a South Brownsville merchant, suffered a broken arm yesterday when it was caught in a wash wringer.

Surprise

crackle pop snap

for the kiddies!

A NEW cereal children love at first sight! It pops and crackles when you pour on milk or cream. And what a flavor treat! Toasted rice grains.

Enjoy Kellogg's Rice Krispies for breakfast, lunch or supper. With fruits or honey added. Use in candies. Sprinkle into soups. Made by Kellogg in Battle Creek. At grocers.

it's new!

Kellogg's RICE KRISPIES

Your Servings Deserve the Best. Insist on Franklin Cane Sugars

Always full weight

If You're Going to Paris

—the Service Aimcee, 4 Rue Daunou, in the heart of the city, maintained by this store for the convenience of Pittsburghers abroad, offers every accommodation that is made by our Personal Service Bureau here at home.

JOSEPH HORNE CO

THE BEST PLACE TO SHOP AFTER ALL

Safe Storage for Your Valuable Furs

Horne's new Dry Cold Air Storage Vaults located in the new Service-Warehouse Building offers the very last word in protection for your furs during the warmer months. The usual charge, 3% of valuation. Call Court 3000—we will do the rest.

Corochrome Jewelry

$1.75

A new type of necklace finished in untarnishable "corochrome" . . . with the crystals clustered at front and just a slender chain at the back. The crystals are set in filigree mountings quite as fine as some rarer settings . . . the stones are colored sunbeam, sapphire or emerald.

Bracelets and earrings, $1.75.

. . . Horne's, Main Floor . . .

An Offering of 1,000 Boxes Eaton, Crane, and Pike

Writing Paper

50c *Box*

24 sheets of ample correspondence size, and 24 lined envelopes! A good, sturdy paper — with excellent writing surface — made by one of the best-known papetiers in the country.

The box is unusually attractive — and will make a most pleasing gift or prize. This is an opportunity to secure a summer's supply of stationery at a surprisingly low price.

. . . Horne's, Main Floor . . .

Sheer Dress-Ensembles For Summer Occasions

In the Women's Finer Dress Section

$39.50

In pastel tones for morning weddings, for teas, and for commencement which is so important if one is going back to one's own class reunion or has a daughter in the graduating class.

In navy, monet blue, black or beige, or in monet blue with beige-lined coats, for afternoon wear and the street.

Most of these ensembles have dresses, long-sleeved ones which will be found charming when the coats are removed . . . Some of them all-over finely tucked, others have pleated or draped skirts . . . One model in monet blue has a bow blouse in dainty sweetheart blue.

. . . Horne's, Second Floor . . .

A Sale of Men's Suits

$36.50

They were tailored by the makers of our "Horne Fifty" suits . . . and compare point for point with suits in our regular stock.

So specially priced because the fabrics were from bolts unused on the maker's regular orders . . . and the suits were offered to us at a substantial concession.

Fine worsteds and cassimeres . . . beautifully tailored and finished . . . in a wide choice of new patterns. Sizes 34 to 44, including stouts, shorts and longs—in models for men and youngfellows.

. . . Horne's, Men's Floor, Third . . .

Friday 3 P. M.—Last Talk by

Mrs. Marie L. Fenn

Tomorrow Mrs. Fenn will give her last talk on correct table service and entertaining. Her subject will be "Buffet Parties." In the Linen Section.

. . . Horne's, Fourth Floor . . .

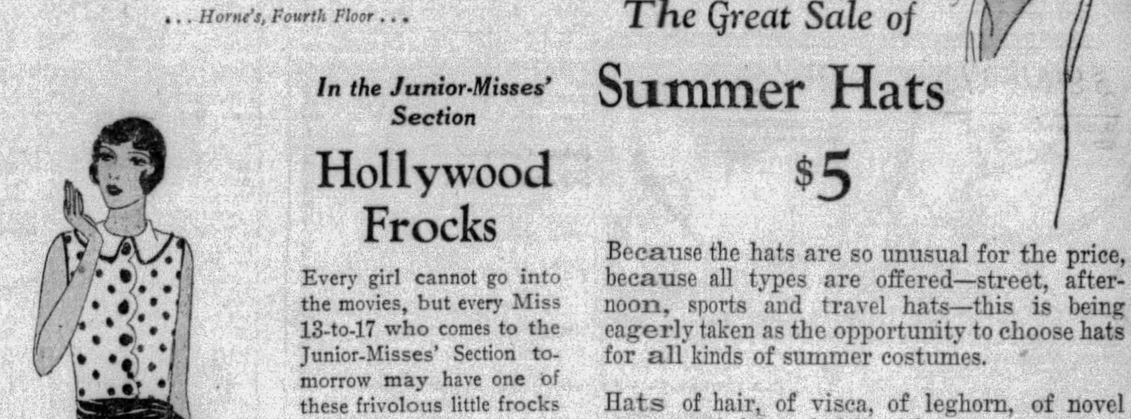

The Great Sale of

Summer Hats

$5

Because the hats are so unusual for the price, because all types are offered—street, afternoon, sports and travel hats—this is being eagerly taken as the opportunity to choose hats for all kinds of summer costumes.

Hats of hair, of visca, of leghorn, of novel straws, of felt, of felt-with-straws, some of ballibuntl and sisol . . . Broad-brimmed hats, hats with the down-in-the-back movement, brimless hats, hats with upturned brims . . . Everything!

. . . Horne's, Fourth Floor . . .

In the Junior-Misses' Section

Hollywood Frocks

Every girl cannot go into the movies, but every Miss 13-to-17 who comes to the Junior-Misses' Section tomorrow may have one of these frivolous little frocks which have just arrived from the land of motion pictures and semi-tropical sunshine.

All of them are in the style pictured . . . silk crepe in white with green dots, white with red, white with black, navy with white, black with white, and sunburn with brown dots.

Note the striking scallops of the skirt—they are lined with the same color used for the girdle and for the buttons of the bodice.

$16.75

. . . Horne's, Second Floor . . .

Living Models Are Displaying

Celanese Fabrics

Daytime and evening frocks and ensembles in this sheer and colorful modern fabric will be displayed . . . tomorrow and Saturday . . . throughout the day and during the lecture given by Miss Barbara Butler of the Celanese Corporation of America at 11:00 A. M. and 2:30 P. M. Wash Goods Section, Main Floor.

. . . Horne's, Main Floor . . .

Things We Do for the Home

Awnings to Order
Smart new materials—expert making, to exact measurements.

Window Shades
Featuring washable shades of radiant cloth, 3x6-ft. size, $1.45; other sizes in proportion.

Wicker Furniture Repainted
Three pieces, settee and two chairs, repainted in one color, $12.50.

Paper Hanging
Expert workmanship guaranteed.

Painting and Redecorating
Call the Decorative Studios for an estimate.

Slip Cover Making
A special offer of $26.50 for three pieces, sofa and two chairs; for making only. Other pieces in proportion.

Dry Cleaning

Rug Cleaning

Upholstering

Picture Framing

Furniture Repairing

Oriental Rug Repairing

Hardwood Floor Refinishing

Wall and Wall Paper Cleaning

Curtains and Drapes Made to Order

It Is Important to Choose

Quality Bedding

For this reason it is but natural to come to a store where one is assured of the best quality, when selecting the springs and mattresses upon which we spend approximately one-third of our lives.

Good resilient springs and a comfortable well-made mattress are important in obtaining sound, healthful sleep.

Spring-Filled Mattresses

One of the most popular styles of mattresses today. Filled with dozens of little coil springs, with a soft layer felt top, and covered in rich-looking damask, they are delightfully comfortable.

Several styles, full or twin sizes, $32.50 to $49.50.

Hair Mattresses and Box Springs

Made to order in our own workshops to assure the very finest possible construction, and best materials, these mattresses and springs are the utmost in quality and comfort. And the prices are surprisingly moderate.

Day-Beds For the "Extra" Guest

An unexpected guest will find the day-bed most comfortable, and during the day it serves as a davenport.

Shown; a day-bed in spool type, mahogany finish; made with box springs and felt mattress with velours cover, $63.00. Others in maple or mahogany finish, $60.00 to $65.00.

. . . Horne's, Sixth Floor . . .

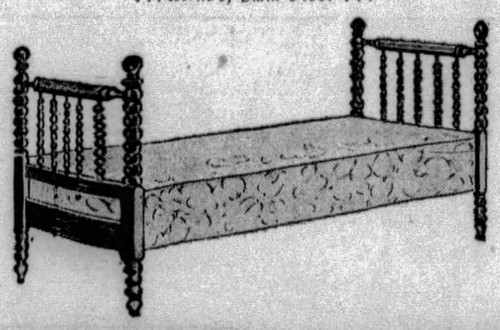

An Important

Re-Grouping of Radios

All-electric, standard make sets that were formerly much higher priced—reassembled into four groups. Every set is backed by Horne's guarantee—and will be serviced, if necessary, for one year. All priced complete with tubes, speaker and aerial.

Atwater Kent, cabinet models, with Utah magnetic speaker; Philco table model, with Peerless speaker; seven-tube sets, complete,

$85

Fada cabinet models, with Utah magnetic speaker; Philco console cabinet model; Radiola 18 in cabinet; seven-tube sets, complete,

$115

Philco low-boy model, with dynamic speaker; all-electric Radiola-Victrola combination, with magnetic speaker; Zenith table model, with Peerless speaker; seven-tube sets, complete,

$135

Sparton cabinet model, nine tubes, with dynamic speaker; Zenith cabinet model, seven tubes, with dynamic speaker; Zenith cabinet model, with automatic tuning feature and dynamic speaker,

$259

Convenient Payments May Be Arranged

. . . Horne's, Radios, Balcony . . .

Horse's Kick Fatal To Loyalhanna Man

GREENSBURG, Pa., May 16.—Kicked by a horse while working in a barn, Jack Mitchell, 53, of Loyalhanna, was injured fatally and died in the Latrobe hospital.

Barnesville Bank Merger Announced

BARNESVILLE, O., May 16.—The Citizens Trust Company of this city will absorb the First National Bank of Somerton, it was announced today.

LEVY BROS.

Wholesale Furriers

644 PENN AVENUE ATLANTIC 1224

Does Your Fur Coat Need Relining?

If So,

Don't Miss This Marvelous Offer—

For a Limited Time Only

1—We will RELINE your FUR COAT with beautiful silk crepe lining of your own selection.

2—SEW ALL RIPS (no skins or pieces added).

3—CLEAN COAT THOROUGHLY.

4—DRUMMING (softens pelts).

5—GLAZING (adds lustre).

6—NEW LOOPS.

7—NEW BUTTONS.

At the Wholesale Price.

$24.50

Now—FUR STORAGE

Now is the time to put away your furs. Our cold storage vaults are ready to receive your furs. Protect them from Fire, Theft and Moths.

Does Your Fur Coat and Lining Need Cleaning?

The only proper way to clean a fur coat and lining is to remove the lining and clean both fur and lining separately.

$10.00 Special Wholesale Price.

Special Prices on Repairing and Remodeling

Phone ATlantic 1224 and we will call for your furs

MRS SAVER AND THE TOY STRIKE

PEE GEE Wonderloid Brushing Lacquer brings the charm of beautiful color to furniture, toys, bric-a-brac. Your choice of many lovely shades—rich, brilliant, unusual. Easy to use—and dries in only 30 minutes. Try a can today.

CHAS. A. BRUCE CO.

108 MARKET ST. COURT 1531

TYPICAL GIRL PICKED BY JUDGES

NEW YORK, May 16.—The Typical American Girl has been chosen.

Eighteen charming young girls, selected by their newspapers in 18 cities throughout the United States, met with the national jury of award, sitting in behalf of Smart Set Magazine, which has sponsored the nation-wide quest.

Formal announcement of the judges' decision will be made after the 18 contestants have departed at the end of the week.

NOTED JUDGES

The judges were:

Vina Delmar, noted young author; John Golden, veteran producer; Margaret Sangster, editor of Smart Set; Rosamond Pinchot Gaston, society girl and actress; Guy Hoff, celebrated portrait painter; Dr. Harry Dester Kitson, psychologist of Columbia University, and Kathryn Dougherty, business manager of Smart Set.

The selection of the Typical American girl took place in the beautiful studio-salon on the top floor of the Hotel Montclair, where the girls and their chaperones have had their headquarters for the week.

The 18 girls sat at the table of honor, on either side of James R. Quirk, publisher of Smart Set; Margaret Sangster, editor; Dr. Kitson and Donald Ogden Stewart, noted author and humorist. Among the guests at the 30 round tables were Ray Long, editor of Cosmopolitan Magazine; George Bye, leading literary agent; Harry Reichenbach, Louella O. Parsons, noted motion picture critic; Julian Field, John N. Wheeler, Joseph Connelly, Fred Applegate, Fred Stone, Terry Ramsaye, David Towne, Frank J. Willstack, Leonard Drew, Carl Dickey and Robert Chambers.

GIRLS VERSATILE

Dr. Harry D. Kitson, noted psychologist of teachers' college, Columbia University, divulged his findings in the intelligence and personality tests given the girls yesterday morning. He smilingly announced:

"In our personality test, I discovered that all of the girls love to dance, six play musical instruments well, 12 out of 18 run a typewriter, most of them are not unaccustomed to public speaking, and all indulge in from one to five sports. They know how to cook, and care for a home, many know how to sew, and all have held an average of two jobs apiece. Now for the one flaw:

"The typical American girl's fault seems to lie in mathematics."

Today's program for the Typical American Girls includes a special tour of the Metropolitan Museum of Art, luncheon at the Claremont Inn, on Riverside, overlooking the Hudson River, a visit to the Famous Players-Paramount studios at Astoria, Long Island, where the girls may have voice and screen tests made if they wish, and will see sound movies made, and a visit to Coney Island at night, with a shore dinner at the new Half Moon Hotel. A drive at night through Chinatown and the Great White Way will be concluded with a late supper at the Hotel Montclair.

Pittsburgh Graduate Installed as Pastor

WASHINGTON, Pa., May 16.—The Rev. Arthur Armstrong, who has just graduated from the Pittsburgh Theological Seminary, has been installed pastor of the Robinson Run United Presbyterian Church, near McDonald, vacant since the resignation of the Rev. J. I. Krohn about a year ago. The Rev. A. A. Love, moderator of Monongahela Presbytery, was in charge of the installation. The Rev. S. A. McCollam, of the First Church of McDonald, preached the sermon. The charge of the pastor was delivered by the Rev. E. A. Dowey, of the Oakdale congregation, and the charge of the congregation was made by the Rev. R. B. Johnson, of the Fourth Church, Pittsburgh, former pastor of the Robinson Run congregation.

Boy Runs Against Auto, Hurt Seriously

NEW BRIGHTON, Pa., May 16.—Ernest, 9, son of Orie Ramsey, 918 Third avenue, is in the Beaver Valley Hospital with a probable fracture of the skull, suffered, police say, when he ran into the side of an automobile driven by Fred C. Elsman, 590 Reno street, Rochester.

Naturally FRESH Naturally SWEET

RIECK'S pure country MILK comes to you with all its original flavor and goodness

... Telephone Atlantic 7300 and your supply will start tomorrow...

RIECK'S MILK

PASTEURIZED

Its purity is safeguarded by the ELECTROPURE Method

PRODUCT OF NATIONAL DAIRY

GAS and ELECTRIC SHOPS

CALL ATLANTIC 4865

Foods Cost Less...

With Electric Refrigeration

In addition to the convenience of quick freezing for desserts, salads, and ice cubes, there is another distinct advantage of Electric Refrigeration ... "cutting down" the food bill.

An even, frigid temperature enables safe storage of all foods without spoilage for a long period of time ... thus permitting the housewife to take advantage of lower prices possible in quantity buying.

KELVINATOR and FRIGIDAIRE

The convenient purchase plan makes it easy to buy an electric refrigerator ... down payments as low as $25 and the balance in small monthly amounts.

$25 down

The "American Beauty" automatic electric iron

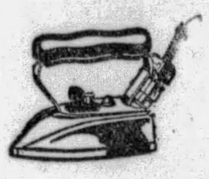

You may be sure she will be delighted with the wonderful new improved electric iron that operates automatically. Its adjustable automatic heat control keeps the heat at exactly the desired temperature.

$1.00 down

Balance Monthly

The Sunkist Junior

All the orange juice you want ... for breakfast or any time of the day with this new Electric Fruit Juice Extractor...at $14.95

Small Down Payment
Balance Monthly

The New... EUREKA VACUUM CLEANER

$39.50

This new Eureka Special is full-sized, powerful, and unusually attractive with its gray bag and enameled steel handle. An attractive cleaner at an unusually attractive price.

$2.00 Down

What Price... Washing

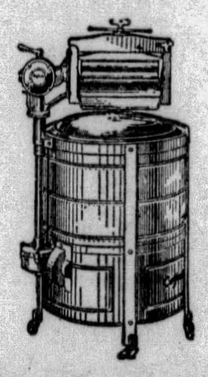

Coffield

Washing is easy with the new Coffield. The heavier comforts or the most delicate fabrics can be washed quickly and thoroughly without tearing or tangling in the Coffield.

$1.79 *Per Week Buys This New Coffield*

See the popular Tappan insulated model—the range that keeps the heat in the oven and out of the kitchen.

The Range That Keeps You Young

To the housewife who cooks three meals a day... and likes to prepare tasty, tempting dishes ... but who is so tired when it's time to eat that she can scarcely enjoy a bite... Here's the way to real cooking freedom.

The Tappan Range works while you relax, cooks the food just right without any more bother or attention than it takes to put the meal in the oven.

TAPPAN Trade-in Offer

Your old store or range, regardless of its age or condition, will save you $10.00 on the purchase price of any of the new model ranges.

$5.00 Monthly Payments

Delivery and Connection FREE

GAS and ELECTRIC SHOPS

435 SIXTH AVE.....613 LIBERTY AVE. EAST LIBERTY, 6119 PENN AVE.

And Eight Other.... Convenient Locations

Lumberman Indicted For Slaying Partner

The grand jury indicted John C. Schmidt, 60-year-old lumberman, for murder in the slaying of his business partner, Nelson Bell, 54. Bell was beaten to death with a heavy wrench in the office of the Pittsburgh Lumber and Supply Company, 3209 West Carson street, which he and Schmidt owned. Judge James B. Drew has ordered treatment of Schmidt for mental instability.

Sweet Air Dentist

Teeth Without Plates — NO PLATES REQUIRED

IS YOUR PLATE LOOSE?

You need not go to the expense of having a new one when the old plate can be relined at a small cost. Made to fit tight. Call in anytime for FREE advice.

"SWEET AIR"

For Painless Extraction

Of teeth only at Dr. Shor's.

Sweet Air Registered.

DR. SHOR Sincere Dentist

COR. PENN AND SIXTH ST.

Entrance 146 Sixth Street

Open Daily 9 A. M. to 9 P. M

No Appointments Necessary. Come in Anytime.

'BLUES' WIN IN MIMIC WAR

By AL GOUGH,
Sun-Telegraph Aviation Editor.

FAIRFIELD AIRPORT, O., May 16.—The Blue Army scored the first victory of the mimic warfare being waged by the United States Army over the State of Ohio today. Two squadrons of pursuit planes, surprised within a few miles of Blue headquarters at Wilbur Field, near Columbus, fell victims to the Blue air forces in what was termed "a brilliant display of military strategy" by Army umpires.

The six red pursuit planes, by reason of their defeat, must remain noncombatant for the duration of the "war," the air phase of which began last midnight. The air phase continues until noon May 21, at which time both air and ground maneuvers are scheduled until May 26, the entire state of Ohio having been mapped and marked off in red and blue territory. Lieut. Col. H. C. Pratt, of Mitchell Field, is in command of the Blue Army air forces, and Maj. J. N. Reynolds, Mitchell Field, is in command of the Red air forces. Maj. Gen. James E. Fechet, chief of the Air Corps, is observing the maneuvers from headquarters here while his assistant, Brig. Gen. Benjamin D. Foulois, is acting as director of all air operations.

High winds, which came up rather suddenly shortly before the official "declaration of war" last midnight, made flying rather hazardous and neither side ventured outside their hangars until this morning.

MOVIE ACTORS' STRIKE LIKELY

(Copyright, 1929, by International News Service.)

NEW YORK, May 16.—(INS.)—Mid-summer may find the motion picture industry—America's fifth largest industry—paralyzed by a general strike of actors.

This prediction was made exclusively to International News Service today by Albert Warner, general manager of the Warner Brothers Company, one of the largest producing organizations in the motion picture field.

The strike, according to Warner, will be precipitated by the desire of the Actor's Equity Association to compel the producers of motion pictures to employ only Equity actors and to enter into an agreement with the actors similar to the working treaty in force between stage producers and the men and women who enact their plays.

The Equity Association, according to information in Warner's possession, plans to issue an ultimatum some time early in June, demanding that the producers meet Equity requirements in the employment of actors and other matters pertaining to the production of motion pictures—something which the producers have steadfastly refused to do ever since the movies assumed a position of importance in the entertainment world.

The producers, Warner said, will refuse to comply with the Equity demand and the result will be that Equity will order a walkout.

A likelihood of the strike being a long drawn out affair with neither side willing to give in is seen in the fact that Equity now occupies a stronger position in the film industry than ever before.

With the increasing popularity of sound pictures legitimate actors of the Broadway stage have been lured to the "talkies" in ever increasing numbers. At the present time, it is estimated, there are fully 2,500 former stage players in the movie ranks.

The great majority of these movie recruits are Equity members steeped in Equity principles and it is assumed that they will "stand behind" their union in the event of a crisis.

Couple Is Held on Counterfeit Charge

GUTHRIE, Ky., May 16.—Jeff Campbell and his wife, Winola Campbell, high-divers with a carnival playing this town, forsook that interesting occupation today to return to Pittsburgh, Pa., to answer charges that they were implicated in a counterfeit ring operating in Bedford County, Pennsylvania.

They were arrested by secret service agents, who accused them of implication in the distribution of fake $20 bills.

Three others of Bedford County are under arrest as members of the same ring, according to Federal authorities here. They are Laura Deamer, 18, who was dressed in boy's clothes when arrested; Roy E. Davenport and Clyde Claar. The federal grand jury is expected to act on the charges today.

Auto Parking Lot Between Clinic And Hospital

The Cleveland Clinic is situated in Euclid avenue at Ninety-third street and is separated from the Cleveland Clinic Hospital in the rear by an automobile parking lot. On this space are two dwellings and two other small buildings used for laboratories and a laundry. Connecting the clinic and the hospital is a tunnel which was used in transporting patients between the two institutions, both of which were under the direction of Dr. Crile.

The hospital is a much larger building than the clinic and the distance between them is so great that many hospital patients were not aware of the explosion and fire.

Look to these two elements

IF your child fails to gain in weight or shows other signs of under development, look to the diet. See that it contains plenty of Calcium and Vitamin A. For these two food elements are mostly responsible for straight bones, sound teeth and normal healthy growth. "Philadelphia" Cream Cheese supplies both these in abundance — more than milk itself, and should be a part of the child's daily fare. As a spread for bread with jam or jelly at meals or between; for the school lunch, and as a part of fruit or vegetable salads. Remember that real "Philadelphia" Cream Cheese is never sold in bulk.

For new and original recipes, send to Home Economics Kitchen, 401 Rush Street, Chicago

Kraft-Phenix Cheese Corporation

Have you tried *Velveeta* the delicious NEW cheese product?

High Blood Pressure Shortens Life

Copyright, 1909

Relief for high blood pressure and other health-destroying ailments that have kept thousands of sufferers in misery and doubt, is now seen in the modern discovery—BLOOD CELL PROTEIN SERUM—the importance cannot be denied when the life insurance companies refuse to issue policies to applicants with high blood pressure, because it tends to shorten life. No warning is given and until certain symptoms appear, you are not aware of it. Remember, that High Blood Pressure is a symptom and not a disease in itself—IT IS NATURE'S WARNING to take notice.

We are successfully treating High Blood Pressure, Rheumatism, Asthma, Anemia, Neuritis, Nervous or Stomach Troubles, Debility, Blood and Skin Diseases and other ailments affecting the blood stream.

This institution specializes in correcting blood troubles, making a complete diagnosis and laboratory analysis of each case, and administering the proper serum to remove the cause. One serum often brings immediate relief.

Watch Your Blood Pressure. Your Blood Cells Control it and one-third of the Public Die from it.

Physicians make no charge for consultation or advice. Patents pay for serums only. Come in — talk to patients.

Laboratory Examination of Blood or Urinalysis, Free

35,000 HAVE BEEN TREATED

The Object of This Laboratory

To create and maintain a welfare clinic where the suffering can obtain relief whether they have money or not. To furnish guide posts for the afflicted after a blood test.

Patients Pay for Serums Only, No Doctor Charges. Come on, You High Blood Pressure Man, and Get Well!

Pittsburgh Research Laboratory

Suite 402-403 Keenan Bldg., Seventh and Liberty Ave.

PHONE ATLANTIC 3734

Daily hours: 9 to 6—Wed. and Sat., 9 to 7—Sunday, 10 to 1 P.M.

CONSTIPATION RELIEVED . . . QUICKLY

This Purely Vegetable Pill will move the bowels without any pain and depressing after effects. Sick Headaches, Indigestion, Biliousness and Bad Complexion quickly relieved. Children and Adults can easily swallow Dr. Carter's tiny, sugar coated pills. They are free from calomel and poisonous drugs. All Druggists 25c and 75c red pkgs.

CARTER'S LITTLE LIVER PILLS

Women Need Not Suffer

Celebrated Old Prescription Quickly Stops Pain and Ends those Headaches

Millions of women who are subject to terrific headaches have found quick and thorough relief in Anti-Kamnia—pain's greatest enemy. One or two A-K Tablets is all they need to rid themselves of all pain and discomfort.

Nothing just like this wonderful old prescription has ever been found. Used throughout the world for 35 years. Scientific, balanced formula assures certain results. Annually, the demand exceeds 25 millions. Try them for headache and pains of all kinds. Your druggist sells the neat metal containers that slip into your handbag for only 25 cents. Insist on the genuine—A-K on every tablet.

Ask your druggist for A-K Tablets

Anti-Kamnia

Quick Relief from Pains and Aches

DOROTHY DEAN SHOPPING SERVICE—PHONE ATLANTIC 4500

ROSENBAUM'S

Sixth Liberty and Penn — "The Store Ahead" — Atlantic 4500

A Store for Wise Spending!

FUR SCARFS

To Complete Silk Ensembles and Furless Coats

$18.50

Dyed Cross Fox — Blonde Fox
Red Fox — Wolf
Two-Skin Squirrel Scarfs

Sooner or later you'll want a beautiful fur scarf, like these. Why not make your choice tomorrow, at decided savings!

—ROSENBAUM'S, FIFTH FLOOR.

Just Arrived—in Trimline Shop—
For the Larger Women

NEW SUMMER DRESSES

$16.50

$25.00

Washable Crepes . . . Printed and Embroidered Georgettes and Chiffons

Really splendid values for the larger woman. Both street and afternoon dresses in plain colors and a variety of prints—small or large designs, light or dark grounds. All specially designed along slenderizing lines. Size range from 42½ to 52½.

—ROSENBAUM'S, SIXTH FLOOR.

The White Sale Offers More Pajamas!

$1.98

. . . Summery voile ones in captivating styles . . . flowered coats with plain trousers, or one color outfits with contrasting trims or yokes of lace! . . . printed dimity pajamas, printed broadcloth and printed crepe ones, some in the new tuck-in style.

Costume Slips

$1.00

. . . Of a soft new material called Society Crepe (a mixture of silk and rayon), bodice tops and tailored hems, pink and white. Sizes 34 to 44.

—THIRD FLOOR.

Silk-to-Top Chiffon Gold Stripe Hose

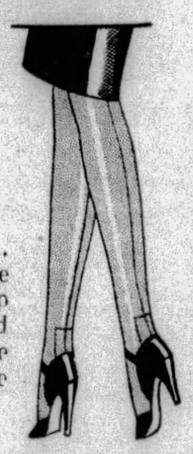

$1.65

Two charming styles . . . smartly turned square heels for the short vamp shoe, gracefully pointed heels for the long line shoe. Both styles are of airy chiffon.

—STREET FLOOR.

Boudoir Notions

Garment Bags, sateen ticking and glazed chintz, hookless fastener, priced $2.95

Cretonne Shoe Bags, 8 pockets, 59c

Oilcloth Shoe Bags, 12 pockets, priced $1.00

Shoe and Garment Bags to match of good quality cretonne, 8 shoe and 8 dress capacity, set $1.00

—STREET FLOOR.

New Hollywood Fabrics

Dimity

48c Yard

Sheer, crisp and dainty are these new dimities. Lovely colorings that are fast to sun and water. 36 inches wide.

Tik-Tak Prints

38c Yard

A limited quantity of this lustrous cotton charmeuse, in patterns that will please. 36 inches wide.

All Linen Crash Cloths

97c

50x50 in. Assortment of colored borders. Hemmed ready for use.

40-inch Brown Sheeting, yard, 15c

—FOURTH FLOOR.

Wall Paper

In Room Lots

$1.95—$2.95

Each lot includes 10 rolls wall, 6 rolls ceiling and 20 yards of matching binder. Patterns for all rooms.

Living room, dining room and hall papers in beautiful harmonies, designs, special, roll 23c.

—NINTH FLOOR.

Good Eyesight!

. . . is a wonderful gift! If your eyes are troubling you, consult our optometrists for a thorough examination.

Two-sight ground-in lenses $8.50

Complete glasses as low as $3.00

F. J. Finley, Optometrist

—BALCONY.

Friday Specials in RUGS

Axminsters and Velvets

Good colors and designs; sizes 6x9, 4.6x7.6, 4.6x6.6 ..... $15.00

Axminsters and Velvets

Substantial savings in this group of three sizes: 9x12, 8.3x10.6, 7.6x9 ..... $20.00

Economy Rug Group

Rugs like these give excellent service. 9x12 and 8.3x10.6, at $25.00

Axminsters and Velvets

These rugs are from Sanford and Sloane mills and come in sizes 9x12, 8.3x10.6, 7.6x9 ..... $30.00

Fine Room-Size Rugs

Wilton Velvets, Royal Axminsters and other high-grade rugs. Just 40 at this price. Sizes 9x12 and 8.3x10.6 ..... $48.50

Small Rug Specials

27x54 Heavy Axminsters $2.89
27x54 Mottled Axminsters $1.95

Fancy Porch Rugs

4x7 size ..... 98c 6x9 size $1.98
6x12 size $2.89

—ROSENBAUM'S, RUGS, NINTH FLOOR.

Reductions on Boys' Topcoats

Formerly $10 to $20

$7.95

Practically our entire stock of boys' fine topcoats at substantial savings. Blues with brass or plain buttons, and fancy mixtures in all the favored shades. Raglan and set-in sleeves. Sizes 2 to 10 years.

Boys' Washable Golf Knickers

Cotton worsted, most of them with elastic cuffs. Sizes 6 to 18 years 95c

—SECOND FLOOR

U. S. INDICTS 60 IN DRY CASES

Forty indictments charging 60 men and women with violations of the prohibition law were returned by the Federal grand jury. Many of the alleged offenses cited in the indictments occurred since the Jones "five and ten" act became effective.

Most of the offenses alleged occurred in the Pittsburgh district. Others took place, according to the indictments, in Johnstown, Erie and other towns.

Among those indicted and places designated as common nuisances were: Jack Davis and C. N. Williams, 226 Eighth street, Braddock, Don Collins, 217½ Atwood street; John Firko, 600 Broad street, Johnstown; Peter Wilson, 137 South Seventeenth street; Albert Drgon, Island avenue extension; Walter Markowski, 6346 Penn avenue; Charles Hrebinach, 100 Camp avenue, Duquesne; Helen Mazur and John Adzida, 403 Station street, Wilmerding; Frank Artemisio, 3027 Preble avenue, and Antonio Wardino and Richard Nash, 208 East Sixth street, Homestead.

Man Admits Killing, Gets 1 to 2 Years

WASHINGTON, Pa., May 16.—Eddie Bradley, Negro, of Burgettstown, who took revenge for injuries suffered by his brother, William, in a fight on March 13, by striking George Young with a fence paling, inflicting fatal injuries, entered a plea of guilty to involuntary manslaughter and was sentenced by Judge James I. Brownson to the penitentiary from one to two years.

(Advertisement)

"I SAY KONJOLA IS THE WORLD'S BEST MEDICINE"

Man, Who Suffered Intensely, Finds Glorious Health After Two Weeks With Master Medicine.

In many cases Konjola, the new and different medicine, proves itself to be a splendid tonic as well as the very medicine needed. Konjola not only has solved the health problems of countless thousands, but has built them up, restoring the weight and strength lost during illness.

MR. TOM GARDICA
(Photo by Brady Stewart Studio)

"What is there about this new Konjola that it triumphs when all else tried has failed?" That question has been asked time and time again wherever this master medicine is known, and is being answered, along with the other questions every day by the Konjola Man, who is at the Dow Drug Company (formerly McCulloch's), Penn Avenue and Sixth Street, this city. Here all who suffer and who would be free from ills of the stomach, liver, kidneys and bowels, and from rheumatism, neuritis and nervousness, may get the facts about this amazing new medicine of 32 ingredients, 22 of them the juices of roots and herbs of known medicinal value. Ask questions about Konjola; ask to hear of the stubborn cases it has conquered; find out what Konjola means to those who would be well again. Learn how Konjola's ingredients, working together, yet each with its mission to perform, go to the very seat of the disease. Consider, for instance, the experience of Mr. Tom Gardica, 557 Fifth Avenue, Homestead, Pa., a short distance from Pittsburgh, who said to the Konjola Man a few days ago:

"I say that Konjola is the world's best medicine. Never shall I cease to be thankful for what Konjola did for me. For a long time I had intense and agonizing trouble with my stomach. About two hours after a meal gas formed and caused me to bloat dreadfully. This gas pressed against my heart, causing it to palpitate wildly. This condition of my stomach took all desire for food. Aside from this trouble I was subject to dizzy spells, when black spots appeared before my eyes. Sound sleep was out of the question. I tried numerous medicines but none of them ever helped me.

"I was attracted to Konjola by the many sincere and interesting indorsements I read in the Pittsburgh papers. I wondered if Konjola would do me any good, and the more I read of it the more I became convinced that I should give Konjola a trial. This wonderful medicine went right to work. Within a few days I felt so much better that I knew I was on the right track. By the time I finished the second bottle I was well again. My stomach is in perfect condition and I eat whatever I want without suffering afterward. Every trace of stomach trouble has been banished. Konjola certainly won a signal victory in my case."

Happy experiences like this fill to overflowing the glorious records of this glorious medicine. This is just another reason why Konjola is the most talked-of medicine in America.

The Konjola Man is at the Dow Drug Company (formery McCulloch's), Penn Avenue and Sixth Street, Pittsburgh, where he is meeting the public daily, introducing and explaining the merits of this master medicine.

STORE-WIDE "COM

Featuring in Every Department of the Store COMBINATIONS of Article You Can Obtain the SAVING By Bringing a Friend, Pu

FRANK & SEDE

Women's and Misses'
COATS
2 FOR $21
A splendid selection to choose from—modishly cut dress, sports and travel coats—also ensemble coats. New colors, new fashion-details.
Frank & Seder—Second Floor

Special Group Finer
DRESSES
2 FOR $30
Broken lots of fine silk frocks offered at these great savings. Afternoon, evening, street and sports modes. For women and misses.
Frank & Seder—Second Floor

Women's and Misses'
SPORT FROCKS
2 FOR $18 | 2 FOR $28
Two and three-piece styles in flannels, tweeds and kashas. Sizes 14 to 42 in the two groups.
Frank & Seder—Second Floor

Fashionable Woolen
ENSEMBLES
2 FOR $22
Finger-tip and full-length woolen coats with silk frocks and blouses of contrasting color. Dark and light shades. Sizes 14 to 40 only.
Frank & Seder—Second Floor

Women's and Misses'
RAINCOATS
2 FOR $6.50
An extraordinary group—each coat worth dollars more. Trench, double-breasted and wrap modes—lizard grain and tweed effects, black and high shades. Sizes 14 to 44.
Frank & Seder—Second Floor

Charming New Vanity Lamps
2 FOR $3
Plated bases in beautiful new designs, graceful silk shade. Balcony.

Simulated Onyx Lamp Bases
2 FOR $13.50
Artistic and lovely—plated brass combined with decorations. Balcony.

Floor Lamp Bases
2 FOR $3.50
Junior and bridge styles in polished brass. A remarkable value for tomorrow. Balcony.

Inlaid Crackle Shades
2 FOR $2.50
Three different styles—always sold at twice this price before. Balcony.

Women's Smart Neckwear
2 FOR $1.49
Georgettes, crepes, laces in all the new styles. Plastrons, Vandykes. First Floor.

Women's Fashionable Silk Gloves
2 FOR $1.69
Novelty flare or turndown styles, embroidered backs. Light and dark colors. Name in every pair. First Floor.

36-Inch Wide Casement Cloth
2 YDS. 58c
Figured rayon in gold and ecru shades. Lustrous, washable quality, 36 inches wide. Sixth Floor.

One Large, One Small Grass Rug
2 FOR $1.69
One 4x7 ft. grass rug and one size 36x63 inches. Rich green, browns and tans—lovely colors and patterns. Sixth Floor.

24-Inch Fine Rug Surround
2 YDS. 58c
Full rolls of rug surround that have every appearance of shiny hardwood floors. 24 inches wide. Sixth Floor.

18x30-Inch Oval Braided Bath Rugs
2 FOR $1.19
Quaint Martha Washington style rugs that add a pretty touch to the bath room. Harmonizing colors. Sixth Floor.

Inlaid Linoleum and Felt Lining
2 YDS. $1.27
Heavy blocked through grade linoleum that will wear for years. Choice of 14 rich patterns. Sixth Floor.

New Alexander Smith Velvet Rugs
2 FOR $23.55
One 9x12 ft. Seamless Velvet rug and one size 27x54-inch Velvet rug. 25 new patterns just received. Sixth Floor.

Washable Shades, Size 36x72 In.
2 FOR $1.10
Will not crack or pinhole. A good assortment of desirable colors to choose from. On rollers. Sixth Floor.

9x18-Inch Rubber Stair Treads
2 FOR 66c
Nosing attached with metal bound edge. Maroon color. Saves the paint on your stairs. Special. Sixth Floor.

Waterproof Awning Stripe
2 YDS. 50c
Brown and tan stripe patterns so popular for summer. Durable grade fabric, waterproof. Sixth Floor.

New Spring Coats

Sizes for Women and Misses

2 FOR $34

This Low Price Enables Every Woman to Enrich Her Wardrobe With Two Smart Coats

Else, you may share the savings with your sister, your friend or neighbor! Choose a sports and a silk coat—a velvet and a kasha-coat—one richly furred and one smartly self-trimmed. All new Spring styles.
Frank & Seder—Second Floor

42x36-In. Pillow Cases
2 FOR 35c
Very wide hems in these good quality cases. Made to withstand hard wear. Fifth Floor.

Girl's Tub Dresses
2 FOR $3.59
One and two-piece effects in broadcloth, prints and dimity. All shades, sizes 7 to 14. Third Floor.

3,000 Yards of Fine Silks
2 YDS. $1.70
Also tussah, colored pongee, broadcloth, mixed brocade and silk charmeuse. Fifth Floor.

All Wool Jersey
2 YARDS FOR $1.70
Fine gauge knit in all the good, desirable colors. A perfect material for street outfits. Fifth Floor.

Boys' Gray and Tan Wash Pants
2 FOR $1.75
New style—with elastic band at the knee to keep them neat and tidy. Sizes 8 to 18. Fourth Floor.

Boys' Broadcloth Sport Shirts
2 FOR $1.75
With sport collar and collar attached. Plain white, colors and fancy patterns. Fourth Floor.

Boys' Fancy Sports Hose
2 FOR 45c
Novelty plaids and checks in good selection of colorings. Sizes 7 to 10½. Fourth Floor.

Boys' Nainsook Union Suits
2 FOR 78c
Cut full and comfortable for summer wear. Reinforced at all points of strain. Sizes 26 to 34. Fourth Floor.

81x90-In. Sheets
2 FOR $1.69
Excellent quality, seamless sheets with wide hems. Very durable and firm, suitable to long wear. Fifth Floor.

Soft, Heavy Turkish Towels
2 FOR $1.00
Jacquard patterns, very soft, absorbent towels with deep, heavy pile. A wonderful buy. Fifth Floor.

Linen Crash Cloths—Bordered
2 FOR $1.00
44x44 in. Linen cloths with gaily colored borders. So attractive for the summer table. Fifth Floor.

Children's Play Suits
2 FOR $1.75
Rugged little play suits for boys and girls, in khaki or blu
2 to 6 years. Third Floo

MEN! Choo

Tots' Matching Outfits
2 FOR $1.59
Sweaters and skirts which match—in a variety of styles and colors. 3 to 6. Third Floor.

Bassinette and Mattress
COMPLETE $5.79
Ivory enamel finish bassinette with good mattress to fit. excellent buy. Third Floo

Women's Skirts and Sweaters
2 FOR $5.69
A skirt and sweater in new summer styles and colors. Sizes for misses and women Third Floor.

Summer House Frocks
2 FOR $1.50
Captivating styles and shades, all guaranteed fast color. Sma new prints. All sizes to 46. Third Floo

Women's Society Crepe Slips
2 FOR $1.98
Soft pastel shades all absolutely washable. The most desirable styles. All sizes. Street Floor.

Women's Printed Underthings
2 FOR $1.79
Novelty prints in dancettes, teddies, brassiere-top chemise. sizes. Desirable for summer wear. Street Floo

WOMEN'S
New Felt Hats
2 FOR $5
Brilliant new fruit shades—lovely pastel hues. Also black, havy and white. 75 clever models—depicting the latest styles from Paris. A price that urges you to buy a hat for every costume!
Frank & Seder—Third Floor

EXTRA! MEN'S
Fine Shirts
2 FOR $2
A super special for tomorrow! High-grade shirts in neckband, collar-attached and collar-to-match styles. New spring colors and fancy patterns. Very special!
Frank & Seder—Fourth Floor

Rayon Panels & Overdrapes
BOTH FOR $2
One ecru panel and one three-piece sunfast over-drape sets in blue, gold, rose and nile. Complete for $2.
Frank & Seder—Sixth Floor

BINATION" SALES

WO ITEMS at a SPECIAL REDUCED PRICE. If You Want Only ONE chasing the TWO Articles and DIVIDING the Cost Between You

R BIRTHDAY

Women's Rayon Underthings
2 FOR $1.50

Soft, silky combinations, panties, bloomers, etc., in all sizes. Very special. Street Floor.

Children's Undergarments
2 FOR 89c

Good quality underthings for youngsters—combinations, slips, sleepers, etc. All sizes to 14 years. Third Floor.

Full Fashioned Silk Hose
2 FOR $2.50

Pure silk with pointed fancy heels. Usually sells for much more. Variety of colors and sizes. First Floor.

Boys' ⅞ Length Sox
2 FOR 49c

Fancy sport patterns in these very durable hose for school and street wear. All sizes. First Floor.

New Flat Silver Ware
2 FOR 25c

Plated with pure silver on nickel base. New patterns. Guaranteed for 15 years. First Floor.

ose Two Suits
or a Suit and Topcoat
—the Outstanding Bargain of the Year

2 FOR $33

gh a last minute purchase we are able to offer the extraordinary values in this COMBINATION event. an choose TWO SUITS or a SUIT AND TOPCOAT 3 that you would never dream possible to purchase h a price. YOU WILL SAY THAT ANY ONE OF SE GARMENTS ARE WORTH THE PRICE PAY FOR TWO.

l feel you do not want to purchase TWO garments a relative or friend and DIVIDE THE COST BE-EN YOU.

Frank & Seder—Fourth Floor

Stunning Costume Jewelry
2 FOR $1.00

Wide selection of the latest smart styles in earrings, bracelets, necklaces, etc., to match ensembles. First Floor.

Broken Lot Silk Dresses
2 FOR $9

Some slightly mussed—only small quantity. Women's and misses' sizes 14 to 38. Second Floor.

Women's "Gregorio" Footwear
2 PRS. $13.80

Over fifty styles in this group of fine shoes styled by Gregorio. All leathers, all heel heights, all colors. Third Floor.

Women's Kid House Slippers
2 PRS. $3.00

Pom-pom style slippers of soft black kid, comfortable and serviceable for house and boudoir use. Third Floor.

Women's Handsome Handbags
2 FOR $3.79

Leather and simulated snake bags in pouch, underarm and back strap styles. Good color assortment. Street Floor.

Lovely Hats for Junior Girls
2 FOR 50c

A complete selection here. New brims and colors for every type. At a very special price. Third Floor.

Broken Lot Men's Caps
2 FOR $1.38

Grays and tans, light and dark shades. Greatly underpriced for Friday's combination sale. Fourth Floor.

Wardrobe Case and Hat Box
BOTH FOR $10

Built on bass wood construction. Waterproof fabricoid material, two hangers, silk lining. Fourth Floor.

Stamped Krinkle Bed Spreads
2 FOR $2.09

For double bed, cut generously and with pretty colored stripe border. Good assortment to choose from. Fifth Floor.

Women's New Stamped Dresses
2 FOR $1.75

All finished ready for embroidery. Simple designs easy to finish. For small, medium, large sizes. Fifth Floor.

Squibbs' Tooth Paste and Brush
BOTH FOR 49c

Nationally known brand of tooth paste and the same maker's famous tooth brushes. Street Floor.

Djer Kiss Powder and Perfume
2 FOR 45c

For tomorrow only! Lovely scented powder with delightful perfume in this combination pkg. Street Floor.

Men's Comfortable House Slippers
2 PRS. $1.80

Roomy, well made slippers for lounging and house wear. D'Orsay style. A very special value. Fourth Floor.

Washable Silk Frocks

Sizes for Women and Misses

2 FOR $15

Values So Remarkable That These Dresses Will Be Sold in Pairs Only—None Sold Singly!

Sleeveless modes, each wearing a label that guarantees its color-fastness! Lustrous flat crepe in new pastel shades and white.

For street wear, for tennis, for country-club and vacation wear. Full cut, with deep hem, pleats, belts, buttons, clever tucking and trim stitching.

Frank & Seder—Second Floor

Misses' and Children's Sandals
2 PRS. $3.50

Patent leather, smoke and tan elk sandals, sizes 6 to 11. Sizes 11½ to 2, two pair $3.50. Third Floor.

Misses', Children's, Boys' Keds
2 PRS. $1.65

Comfortable Keds for summertime wear. Made roomy and comfortable for active feet. Special. Third Floor.

Women's Arch-Healer Shoes
2 PRS. $11

Scientifically designed shoes that give support and comfort to the arch. New modes. Third Floor.

Men's Athletic Rayon Shirts
2 FOR $1.50

Rayon athletic shirts in pullover style. Made of a good quality rayon. Worn with athletic shorts or drawers. Fourth Floor.

Men's Silk Neckties
2 FOR $1.00

A gorgeous assortment of spring and summer ties in a variety of new patterns and colorings. Fourth Floor.

Men's New Fancy Sox
2 PRS. 50c

A genuine value for such fine quality sox. Fancy patterns in new spring designs and colors. Fourth Floor.

Men's Cotton Rib Union Suits
2 FOR $1.50

Good quality cotton ribbed union suits, athletic style, in all sizes. Very special. Fourth Floor.

Room Lot Wall Paper
2 FOR $2.98

A large selection to choose from! Patterns and colorings for any room. 20 wall, 40 yards border, 12 ceiling. Sixth Floor.

Room Lot Wall Paper
2 FOR $4.98

Low price due to great combination sale! Papers for any room. 20 wall, 40 yds. border, 12 ceiling. Sixth Floor.

Fur Trimmings
2 YDS. FOR $5.48

Soft, lovely shades in very fine furs to embellish the coat or ensemble. 4 to 6 inch widths. Second Floor.

Stamped Sash Curtains
2 PRS. 69c

Stamped in lovely patterns. Simple designs for embroidery. Specially priced for this one sale. Fifth Floor.

Ready Mixed House Paints
2 GAL. $3.89

Tomorrow is the time to buy your paint. Variety of colors. Dries with a high gloss. Sixth Floor.

Swing Pad and Bar Harbor Pad
BOTH FOR $2.59

A 4-ft. swing pad covered with good quality cretonne, button tufted and bar harpor pad. Sixth Floor.

Cotton and Felt Mattresses
2 FOR $16

A good cotton and felt mattress in single and full size. Covered with a heavy art ticking. Special for Friday. Fifth Floor.

Fine 30-Inch Wall Paper
2 ROLLS 39c

Swedish putty effects, figured and embossed papers, sun-tested and smoke proof. Sold with borders. Sixth Floor.

Tots' Washable
ENSEMBLES
2 FOR $2.98

Bright array of printed and plain coats with matching dresses. Sizes to 6 years.

Frank & Seder—Third Floor

Combination Sale of
BOYS' SUITS
2 FOR $13.75

All-wool suits! Three-piece—coat, vest and knickers. Gray and tan mixtures. Truly exceptional—for the quality is excellent—the savings greatly worth-while! Sizes 7 to 16.

Frank & Seder—Fourth Floor

Stone Marten
SCARFS
2 FOR $59

Large, deeply furred pelts in rich dark shades. Perfectly matched heads.

Frank & Seder—Second Floor

Women's & Girls' Sport
OXFORDS
2 PRS. $11

Sports and golf oxfords in many styles. Black and white, brown and white and other combinations. Excellent values for the active woman or girl.

Frank & Seder—Third Floor

Girls' Ensemble Voile
DRESSES
2 FOR $5.25

Three lovely styles in voiles or challis dimity in ensemble and other models. Sizes 7 to 10, 8 to 14.

Frank & Seder—Third Floor

Floor Lamps Complete
2 FOR $5

Metal base wired through center. Selection of shades. Bridge or Junior.

Frank & Seder—Balcony

Axminster Rug and Rug Pad
BOTH FOR $36

9x12 Axminster rug and 9x12 ft. soft rug cushion—complete.

Frank & Seder—Sixth Floor

A Great Offer!
Men's Shorts
2 FOR $1

A wonderful group of men's fancy shorts in stripes and all-over patterns. Well tailored and full cut. Greatly reduced for this two-for-one sale.

Frank & Seder—Fourth Floor

POSTAL CHIEF TO VISIT CITY

Postmaster General Walter F. Brown will witness the installation of the new officers of the Pittsburgh Chamber of Commerce tomorrow at noon when he will be the guest of honor at the chamber's annual membership meeting and luncheon.

The postmaster general will make the principal address at the chamber's annual meeting. T. P. Gaylord, retiring president of the chamber, will act as chairman.

The present Pittsburgh postoffice will be visited by the postmaster general at 10:30 in the morning, and at 11 he is scheduled to inspect the site of the new Federal Building. From 2 to 2:45 p. m. he is to attend a conference on air mail developments in Pittsburgh.

Officers Chosen By Jewish Women

BEAVER FALLS, Pa., May 16.—Mrs. Bernard Haberfield, Beaver Falls, has been re-elected president of the Beaver Valley Section, National Council of Jewish Women. Other officers elected are: Vice presidents, Mrs. I. W. Solomon and Miss Effie Solomon, Beaver Falls; treasurer, Mrs. I. W. Pettler, Beaver Falls; corresponding secretary, Mrs. W. I. Brown, New Brighton; recording secretary, Mrs. Peter Slater, Beaver Falls; auditor, Mrs. Meyer Berkman, Beaver Falls; directors, Mrs. Max Solomon, Mrs. Peter Pettler, Mrs. L. Pinter, Mrs. B. Berkman, Miss Carrie Swartz, Mrs. Sadie Sidler, Mrs. Herman Weinberg, Mrs. Charles Mann and Mrs. Harry Markson; delegates, Miss Libby Marcus and Mrs. I. W. Solomon; alternates, Mrs. Milton Nebron, Miss Nettie Silverman and Miss Rochelle Wasbutsky.

Week-End Coach Excursion
TORONTO
CANADA
$10.00 Round Trip

Proportionate Fares From Principal Stations McKeesport to New Castle. Consult Ticket Agents and purchase tickets in advance, as sale of excursion tickets at above fare is limited to capacity of available coach equipment.

FRIDAY, MAY 17

FAST SPECIAL TRAIN
Modern All-Steel Equipment
FRIDAY, MAY 17th

Lv. McKeesport .. 8:48 P. M. (E. T.)
Lv. Braddock .... 8:59 P. M. (E. T.)
Lv. Homestead ... 9:07 P. M. (E. T.)
Lv. PITTSBURGH.. 9:45 P. M. (E. T.)
Lv. Coraopolis ...10:00 P. M. (E. T.)
Lv. Beaver .....10:20 P. M. (E. T.)
Lv. B. F.—N. B. ..10:28 P. M. (E. T.)
Lv. New Castle ..10:20 P. M. (E. T.)
Saturday Morning, May 18th
Ar. Toronto 7:35 A. M. (E. T.)

Return on any regular train Saturday or Sunday, but not later than 7:45 p. m. (E. T.), Sunday from Toronto, arriving Pittsburgh not later than Monday morning. Optional privilege returning via Welland and Niagara Falls, if desired.

$5.25 Round Trip
BUFFALO
$6.00 Round Trip
NIAGARA FALLS
Saturday, May 18th

REGULAR TRAIN
Lv. Pittsburgh....10:00 P. M. (E. T.)
Ar. Buffalo.....Early Sunday Morning

MONDAY, MAY 20TH
Lv. Buffalo.....12:30 A. M. (E. T.)
Ar. Pittsburgh.....7:25 A. M. (E. T.)
Frequent Service to and from Niagara Falls.

$3.50 Round Trip
CLEVELAND
$1.75 ROUND TRIP
YOUNGSTOWN AND NEW CASTLE
EVERY SUNDAY
Lv. Pittsburgh.....7:25 A. M. (E. T.)

RETURNING
Lv. Cleveland.....7:00 P. M. (E. T.)
Lv. Youngstown....8:55 P. M. (E. T.)
Lv. New Castle....9:15 P. M. (E. T.)
Ar. Pittsburgh....10:55 P. M. (E. T.)

PITTSBURGH TO CLEVELAND
Low Week-End Fare
$6.00 ROUND TRIP

Tickets issued for train leaving Pittsburgh 11:45 P. M. (E. T.) each Friday and all trains Saturday of each week. Good returning on all trains up to and including train leaving Cleveland 4:00 A. M. (E. T.) Monday immediately following date of sale. Valid for transportation in coaches and Pullman cars. Information, reservations, tickets at City Ticket Office, 506 Wm. Penn Way (Union Trust Building)—Phone Atlantic 4298. Depot Ticket Office, Phone Court 3201.

PITTSBURGH AND LAKE ERIE R. R.

CONGRESS FARM ACT HIT AT G.O.P. WOMEN'S MEET

PHILADELPHIA, May 16.—(AP.)—Failure of Congress to support President Hoover's farm relief plan was criticized yesterday by Mrs. George Horace Lorimer, president of the Republican Women of Pennsylvania, in addressing the annual meeting and interstate conference of the organization.

Mrs. Lorimer said the people would not tolerate "peanut" politics and that if Congress refused to back the President in his constructive program, direct pressure from the people would force the national legislators into line.

"With passing from politics of Mr. Coolidge," Mrs. Lorimer said, "it seems as if a phase of our post-war politics has ended, that the period of 'laissez faire' is over and that with the advent of Mr. Hoover an advance into new territory was about to begin. Just how much will be accomplished depends upon to what extent Congress will co-operate with the President. At the moment it is doing very little co-operating.

HOOVER SENDS LETTER

"It looks as if the calling of a special session has been a mistake, but Mr. Hoover had made a promise to call the extra session which undoubtedly he felt had to be kept. The farm relief bill just passed does not conform to Mr. Hoover's specifications and it looks as if almost every one except the farmer would get a little more tariff relief.

"Our faith in the President is firm. He has smoothed out greater problems than Congress."

A letter from President Hoover to Mrs. Lorimer read as follows:

"I am glad of the opportunity to send my best wishes to the third inter-state conference of Republican women. Political action to further ideals of social progress in practical measures of government so universally find support among women that their interest in this field would of itself alone suffice to earn them the right to exert their powerful influence in public affairs."

OFFICERS ELECTED

A letter was also read from Mrs. Mabel Walker Willebrandt, assistant United States attorney general. She wrote that "women who set standards of social entertaining without liquor are doing a thing fundamental to prohibition enforcement," and that such women are "rendering that sportsmanly allegiance to the President that true patriotism dictates.

Other speakers were Miss Maude K. Wetmore, president of the Women's National Republican Club, New York; Mrs. Coffin Van Rensselaer, of the national affairs committee of the same organization; Mrs. Franklin Warren Hobbs, president of the Women's Republican Club of Massachusetts, and Mrs. Jacob Baur, president of the Women's National Republican Club of Chicago.

Mrs. Lorimer was re-elected president without opposition, and 10 vice presidents and other officers were elected.

Lions Hear Prize Musical Program

Lion Club members today heard the organization's prize winning musical program for the first time, the presentation being given at the weekly luncheon in the Fort Pitt Hotel. Described as a surprise minstrel, the program won first prize in a competition at the state convention held at Altoona last week. Those participating were B. H. Mustin, J. Malcomb Thomson, James B. Wallace, Dr. Russell S. Kirk, C. Fred Newman, Edgar M. Hicks, William A. Evans and James B. Meanor.

New Playgrounds Open for Juniors

W. C. Batchelor, superintendent of playgrounds, announced yesterday that there will be 15 additional supervised school playgrounds for children under 12 in operation this year. They are made possible by additional funds in the current rent year's appropriation for recreational activities. With the additions just announced, the recreation bureau will be operating 52 junior playgrounds and 29 athletic fields. The new junior grounds will be supervised by women.

Woman Pleads Guilty In Home Fire Plot

JOHNSTOWN, Pa., May 16.—Mrs. Rose Guido, mother of several small children, pleaded guilty to charges of arson, conspiracy and setting fire to a building when arraigned before the Cambria County Court at Ebensburg. Sentence was deferred, pending disposition of similar charges against her husband, Sam Guido; Frank Jacene, Joe Mannina and John Giuffrido. The Guido home was destroyed by fire here recently.

Search for Missing Pittsburgher Pushed

Efforts to find Michael Dougherty, 62, formerly of Robinson street, North Side, missing for four years, are being renewed. Mrs. Jennie Dougherty, his wife, has asked the Missing Persons Bureau to make a final effort to find him. Dougherty is described as five feet five inches tall, weight 150 pounds, blue eyes and gray hair. He was a former telegraph operator here.

Two Girls Indicted In Auto Death Case

The grand jury indicted Mary Walsh, 19, of 5309 Carnegie avenue, and Mary Ford, 18, of 6058 Butler street, for involuntary manslaughter in the death of a 9-year-old boy killed by an auto they both were trying to stop. The boy, James McRoberts, of 5400 Natrona way, was struck when the car mounted a curb and ran into a group of boys on the sidewalk on April 8.

FOR 200 YEARS GOOD

For over two centuries Gold Medal Haarlem Oil has been recognized as the standard remedy for Kidney, Liver and Bladder troubles. Modern Medical Progress has made the New and Improved Gold Medal Haarlem Oil Capsules easy and pleasant to take. For headaches, backaches, weariness, sleeplessness, pains and aches, lumbago, sciatica and kindred ailments, take the New and Improved Gold Medal Haarlem Oil Capsules. Begin taking them at once. Three sizes at your druggist's, 35c, 75c, $1.50. Get the Genuine. Look for the name "Gold Medal" on the sealed box and accept no substitutes.

NEW AND IMPROVED GOLD MEDAL HAARLEM OIL CAPSULES

PLATES REPAIRED WHILE YOU WAIT
TEETH—QUALITY—SERVICE
Use Dr. Walls' Budget Plan
Pay $1—$2—$3 Weekly

TEETH $5

DR. WALLS M.D. and D.D.S.
PAINLESS EXTRACTIONS
Gas and Oxygen (Vital Air)
Safest Best Novocaine

WHY PAY MORE? FINEST DENTAL SERVICE

Plates made and repaired WHILE YOU WAIT. FREE EXTRACTIONS and examinations; highest quality, LOWEST prices. Reliable. Established 1895.

ONLY ONE OFFICE
Fifth Ave. at Market St.
Daily and Evenings Until 9 P. M. Sunday, 11 to 3 P. M.
STOP IN—CONVINCE YOURSELF

SCHROEDER'S
Pittsburgh's Leading Music Store

SCHRIVER GRAND
$495

This beautiful $700 quality new Grand Piano saves you a lot of money. (Only five at this price.)

TERMS—$12 MONTHLY

Extraordinary Rare Bargain
Kurtzmann Grand Piano, $695. This beautiful Baby Grand Piano is like new. Cost $1,050. A little over a year old.

Knabe Grand Piano $465
Good condition.

Used Uprights $85—Players $195

Buy at Schroeder's—Save $100 or More

SCHROEDER'S
820 Liberty Ave., Pittsburgh

MOTOR BUSES to Glorious NIAGARA

See the great Cataract via the matchless scenic routes of the Greyhound and "Yelloway" buses. Board a bus in your own city. Note that fares are far less than usual travel rates. Then enjoy the restful, sweeping miles, the beauty of country and cities seen from the highways and bouleyards. A glorious, thrilling trip—at but a fraction of the cost you expect to pay. Tickets and information at depots.

BUFFALO	$ 5.75
NEW YORK	10.00
CLEVELAND	3.25
DETROIT	6.00
CHICAGO	11.00
INDIANAPOLIS	8.00
CAMDEN	8.00
WASHINGTON	7.00
ATLANTIC CITY	9.25

Greyhound Bus Depot
969 Liberty Ave.
Phones Atlantic 4232 and 4233

Greyhound Vans for Long Distance Household Moving. Low rates, dependable service. Greyhound Vans, 969 Liberty Ave., Phone Atlantic 4232

GREYHOUND Lines AND "YELLOWAY" Stages

FRANK & SEDER BASEMENT 'COMBINATION' SALES

Featuring in every Basement Department, COMBINATIONS of TWO ITEMS at a SPECIAL REDUCED PRICE. If you want only ONE article you can obtain the SAVING by bringing a friend, purchasing the TWO articles and DIVIDING cost between you!

9 to 11 A.M. ONLY — Children's Bloomers — 2 for 25c — Made of good quality materials; full cut and roomy—all newest colors. Two hours only! —BASEMENT—

9 to 11 A.M. ONLY — Child's New Spring Sweaters — 2 for 69c — Including crickets, lumberjacks, coats and slip-over styles. All sizes to choose from. Limit 2 to a customer! —BASEMENT—

9 to 11 A.M. ONLY — Children's and Women's Hose — 2 for 25c — Combed cotton hose. Also fancy and plain sox. All sizes to choose from. Specially underpriced from 9 to 11 A. M. only! —BASEMENT—

9 to 11 A.M. ONLY — Boys' Linen and Wool-mix Pants — 2 for $1.19 — Boys' knickers in plaids and plain patterns, wool mixed, in all shades. All sizes, 7 to 14. —BASEMENT—

9 to 11 A.M. ONLY — Iniants' Pumps and Oxfords — 2 Prs. $1.49 — Patent leather; leather soles and small rubber heels. Sizes 4 to 8 yrs. Low priced from 9 to 11 A. M. only! —BASEMENT—

9 to 11 A.M. ONLY — Large Size Room Rugs — 2 for $23 — One 9x12 Seamless Velvet Rug and one 9x10.6 Flooroleum Rug for $23! Come early —BASEMENT—

9 to 11 A.M. ONLY — Men's Broadcloth Shorts — 2 for 69c — Popular athletic broadcloth shorts; big variety of bright colors and patterns. All sizes. —BASEMENT—

Women's Rayon Underwear — 2 for 99c — Heavy quality rayon; trimmed and tailored—wanted colors. All sizes to choose from. F. & S.—Basement

Children's New Straw Hats — 2 for $1 — Brand new spring hats in cunning styles; latest shades. Birthday Sale Special. Frank & Seder—Basement

Men's Fancy Cricket Sweaters — 2 for $1.95 — Sport sweaters in good variety of weaves and patterns. All sizes. Coat and pull-over style. F. & S.—Basement

Extraordinary! Women's Silk **DRESSES** — 2 FOR $11

Savings That Will Amaze You! Dresses for all occasions, fashioned of silk crepes, prints and high-shade flannels. No matter what style you desire, you are sure to find several dresses to your liking in this wonderful selection. You must see these dresses to really appreciate their true worth. Regular and extra sizes, 14 to 50. *Frank & Seder—Sub-Basement*

Boys' Fine Wash Suits — 2 for $1.35 — Boys' wash suits, in newest patterns and colors. Sizes 3 to 8 years. Frank & Seder—Basement

Girls' Brand New Wash Dresses — 2 for $1 — All fast color. Newest styles of pretty prints and dimities. Sizes 7 to 14 years. Frank & Seder—Sub-Basement

Boys' Heavy Denim Play Suits — 2 for 98c — With red trimming—also strap overalls in the lot. Sizes 3 to 8. Frank & Seder—Basement

5-Piece Ruffled Curtains — 2 Prs. $1.29 — Voile curtains; white or cream color ruffles. Also hemstitched. 2¼ yards long. F. & S.—Sub-Basement

Heavy Grade Velvet Carpet — 2 Yds. $1.95 — Suitable for halls and stairs; 14 new designs to choose from. Specially priced for Birthday Sale. Sub-Basement

Supreme Values in Women's **COATS** — 2 FOR $19

Unequaled Values at This Low Price! Get here early, because there will be hundreds of women just as anxious as you to buy the greatest COAT bargain in Pittsburgh Thursday. Featuring sports coats, dress coats and silk coats. The majority are trimmed with smart furs. Scores of the most popular colors. All sizes 14 to 52. *Frank & Seder—Sub-Basement*

36-Inch New Rayon Drapery — 2 Yds. 74c — 36 inches wide, beautiful double-faced rayon drapery in three striking new designs, gold color only. Sub-Basement

36x72-Inch Window Shades — 2 for $1 — Good seconds of better grade shades; plain colors and duplex; mounted on guaranteed rollers. Sub-Basement

Women's New Wash Dresses — 2 for $1 — Made of good quality material; newest styles. Regular and extra sizes in the lot. Frank & Seder—Basement

Girls' Fine Nainsook Slips — 2 for 68c — Made of fine quality nainsook; trimmed with embroidery and laces—sizes 2 to 14. Frank & Seder—Basement

Women's Rayon Striped Vests — 2 for 39c — Also combed vests. Bodice top and built-up shoulders. Sizes 36 to 44. Frank & Seder—Basement

Babies' Flannelette Gowns — 2 for 39c — Also kimonos and gertrudes. Of good quality flannelette. Pink and blue trimmed. Long, short models. Basement

Boys' Shirts and Blouses — 2 for 98c — Fine broadcloths, rayon stripes, madras, etc. Lined collars and cuffs—double yoke. All sizes. F. & S.—Basement

Combination Sale! Men's Athletic **Union Suits** — 2 FOR 98c

Savings That Are Nothing Short of Sensational! Fine quality athletic union suits, made of broadcloth and madras, in fancy striped, white and plain colors, cut full and roomy; all sizes 36 to 46. Here is a wonderful opportunity to buy a summer's supply of athletic suits at tremendous savings. *Frank & Seder—Basement*

Boys' and Girls' New Oxfords — 2 Prs. $3.69 — Good grade uppers; solid leather soles. All sizes in the lot. Birthday Special. Frank & Seder—Basement

Men's Combed Cotton Sox — 2 Prs. 21c — In black and colors; seamless heels and toes. All sizes to choose from. Birthday Special. F. & S.—Basement

Women's Spring Low Shoes — 2 Prs. $3.50 — All newest leathers and styles; all wanted heel heights. All sizes to choose from. Frank & Seder—Basement

Men's Shirts and Drawers — 2 for 71c — Men's balbriggan shirts and drawers, in white and ecru. Short sleeve, ankle length. Assorted sizes. Basement

Women's New Fluffy Fur Scarfs — 2 for $13 — All the newest shades. Trimmed with heads, tails, paws and chain. Usually priced far more. Sub-Basement

BIRTHDAY SPECIAL — Tots' Voile Dresses, Special — 2 for 69c — Made of fine quality voile; hand-embroidered in all newest colors —large variety to choose from. —BASEMENT—

BIRTHDAY SPECIAL — Women's New Undermuslins — 2 for 69c — Gowns, slips, chemises, combinations, bloomers —made of good quality nainsook, voile and broadcloth. All sizes —BASEMENT—

BIRTHDAY SPECIAL — 27x54 W. & J. Sloane and Brussels Rugs — 2 for $1.50 — Large variety of patterns and colors to select from. A greatly underpriced Birthday feature! SUB-BASEMENT

BIRTHDAY SPECIAL — Women's New Straw Hats — 2 for $2 — Straws in latest colors. Prettily trimmed with ornaments, ribbons, etc. Large, small and medium head sizes. —BASEMENT—

BIRTHDAY SPECIAL — Boys' 4-Piece Spring Suits — 2 for $7.95 — Two pair knickers or 1 long and 1 short, single and double breasted styles, sizes 7 to 16. Plain blue and pencil stripes included. —BASEMENT—

BIRTHDAY SPECIAL — Girls' Coats and Dresses, Priced — 2 for $7.00 — A silk dress and a spring coat for $7.00—or you can buy two coats or two dresses for $7. Sizes 7 to 14 —BASEMENT—

BIRTHDAY SPECIAL — Women's Pure Silk Hosiery — 2 for 69c — Also silk and rayon—all-over silk and 4-in garter tops. Reinforced heels and toes; new colors. All sizes —BASEMENT—

RADIO AUDIENCE TO HEAR U. S. MARINE BAND TONIGHT

By DARRELL V. MARTIN, Radio Editor.

OPENING with the overture to "Tannhaeuser" and including in tonight's repertoire such well known and well liked pieces as Liszt's "Dream of Love" and the "Carneval in Paris," the United States Marine Band will be heard over WJAS at 8:30 o'clock. The concert will come from the Sylvan Theater in Washington.

Oriental love songs, KDKA at 8 o'clock, will form the basis of the Lehn and Fink Serenade. At the same hour the WJAS presentation of "In a Gondola" should be very entertaining.

"Something new" is the promise of the Veedol management, KDKA, at 9 o'clock, when the first in a series of "song hits of tomorrow" will be presented.

Rita Gould and a string ensemble will be heard at 10:30 o'clock over WCAE in the National Concert Bureau. This station will also offer a midnight dance program by Harry Shannon's Recording Orchestra.

PITTSBURGH STATIONS

Meters		Kilocycles
217.3	KQV	1380
232.4	WJAS	1290
245.8	WCAE	1220
305.9	KDKA	980

(DAYLIGHT SAVING TIME)

3:00 P. M.

KQV—Weather and music.
WJAS—Announcements.
KDKA—Dramatic Sketch.
"Tuning in on the Children's Hospital," presented by Children's Hospital patients, sponsored by the Good Will Federation.

3:55 P. M.

KDKA—Baseball scores.

4:00 P. M.

KQV—Studio program.
WCAE—Electrola Hour.
KDKA—Weather; markets.

4:15 P. M.

KDKA—News items.

4:25 P. M.

KDKA—Baseball scores.

4:30 P. M.

KDKA—Stock exchange.

4:55 P. M.

KDKA—Baseball scores.

5:00 P. M.

WCAE—Cousin Lora.
KDKA—Market reports.

5:25 P. M.

KDKA—Baseball scores.

5:45 P. M.

KDKA—Newscasting.

5:50 P. M.

WCAE—News bulletin.

5:55 P. M.

KDKA—Baseball scores.

5:59 P. M.

WCAE—Correct time.
KDKA—Moxie Minute Man.

6:00 P. M.

KQV—Harrison's Orchestra.
WCAE—Sports Review.
KDKA—Correct time.

6:01 P. M.

KDKA—KDKA Melody Makers.

6:10 P. M.

WJAS—Baseball scores.
WCAE—Sherry's Dinner Music.

6:15 P. M.

WJAS—Going to Press.

6:30 P. M.

WJAS—Cotton Club Orchestra.

6:40 P. M.

KQV—Baseball scores.
KDKA—University studio.
"Aviation Today: The Safety Factor in Air Transportation," Maj. Harold S. Martin.

6:48 P. M.

KQV—Amos 'n' Andy.

6:50 P. M.

WJAS—Voice of Opportunity.

6:55 P. M.

WJAS—Baseball scores.
KDKA—Baseball scores.

6:59 P. M.

KDKA—Correct time.

7:00 P. M.

KQV—Correct time; weather.
WJAS—Moxie Minute Man.
WCAE—Gertrude Mohr, pianist.
SCHUMANN SELECTIONS.
Papillons.
Romans, F Sharp major.
The Prophetic Bird.
Traumerei.
KDKA—Grennan Safety Club.
HEIGH HO, EVERYBODY.
Rock Me to Sleep in My Old Rocking Chair.
Louise.
I'll Be a Pal to Your Boy.
Flapperette.
Every Where You Go.
Heigh Ho, Everybody.
I Get the Blues When It Rains.
Stay In Your Own Back Yard.
Grennan Cake Walk.

7:02 P. M.

WJAS—Studio recital.
Sylvester Flynn, blind tenor.

7:05 P. M.

KQV—Green Cab Quartet.

7:15 P. M.

WJAS—Bill Robson.
"Yesterday and Today."

7:30 P. M.

KQV—"Recent Legislation."
WJAS—Weather report.
WCAE—Correct time.
KDKA—After-Dinner Players.
"WEDDING OF KING DARIUS"
Listeners will hear a memorable incident in the life of King Darius and one which sowed the seeds for the philosophy of Zoroaster. The jealousy of the beautiful Queen Atossa for a hero rival, Nahushta, furnishes a fascinating plot.
The climax of the sketch will be the famous wedding dinner of the Persian king who with Oriental splendor was married to the lovely Nahushta, the betrothal of Zoroaster, a follower of the well-known Biblical character Daniel.
The cast of characters will include Dr. James Stinchcomb, Homer Andrews, George Crouch, Robert Kleeb, Alex Kuhn, Margaret McCowan, directed by Jane Ellen Ball. They will be assisted by members of the KDKA Little Symphony Orchestra under the direction of Victor Saudek.

7:32 P. M.

WJAS—Nickle Cinco-Paters.
LOVE THEME.
Dainty Miss.
My Kinda Love.
To Be in Love.
S'posin'.
Dynamite.
Benny Krueger and his Orchestra.

7:40 P. M.

WCAE—Uncle Gimbee.

7:59 P. M.

WJAS—Correct time.

8:00 P. M.

KQV—Frolic Entertainers.
WJAS—Arabesque.
"IN A GONDOLA."
One evening two gondolas glide together. In one is a girl of great beauty, in the other a young engineer who has just returned from South Africa. The girl is a princess of a royal house, and the tragedy of the love that results from this chance meeting will provide the drama for this play within a play.
WCAE—Buck and Wing.
ABANDON CIRCUS.
"Buck and Wing," the small-time vaudeville team, left by last week's broadcast in a small traveling circus, withdraw their hats from the ring tonight. They discovered that a clown's life was not as pleasant as they had imagined it.
This week they are found in a rehearsal hall adjoining a music publisher's office, learning some new songs for another try at vaudeville.
KDKA—Lehn and Fink.
ORIENTAL LOVE SONGS.
Medley:
Burning Sands.
Chinese Lullaby.
Caravan.
The Sheik.
Hindustan.
Orchestra
Temple Bells, from "Four Indian Love Lyrics".....Woodforde-Finden
Tenor Solo, Lewis James.
Kismet.
Orchestra
My Cairo Love.....Zamecnik
Orchestra with Vocal Chorus.
Oriental Serenade.....Herbert
Orchestra.
Ah! Moon of My Delight, from "In a Persian Garden".....Lehmann
Tenor Solo, Lewis James.
Coral Sea.
Orchestra

8:30 P. M.

WJAS—U. S. Marine Band.
"DREAM OF LOVE."
Overture "Tannhauser".....Wagner
Nocturne "Dreams of Love".....Liszt
Trombone Solo, "Aero Polka".....
.....Zimmermann
Principal Musician, Robert E. Clark.
Symphonic Episode "A Chant from the Great Plains".....Busch
Scenes from "Le Cid".....Massenet
"Carneval in Paris".....Svendsen
"The Star-Spangled Banner."
WCAE—Hoover Sentinels.
POPULAR SONG CYCLE.
Love Me or Leave Me, from "Whoopee."
Orchestra.
Calling Me Home to You.
Soprano Solo, Jessiet Dragonette.
Under the Russian Moon.
Orchestra.
With a Song in My Heart, from "Spring Is Here."
Quartet.
Popular Song Cycle:
Hello, Bluebird (orchestra).
Breezin' Along With the Breeze (quartet).
Your Eyes Have Told Me So(soprano).
Rebecca of Sunnybrook Farm (tenor and soprano).
Precious Little Thing Called Love (orchestra).
Japanese Sandman (soprano).
My Isle of Golden Dreams (orchestra).
Dirigonesque (Special arrangement (orchestra).
Serenade.....Schubert
KDKA—Mennen Men.
Ben Bernie's Orchestra.

9:00 P. M.

WJAS—Detective Story with musical background.
WCAE—Selberling Singers.
SEMI-CLASSIC FAVORITES.
A La Bien Aimee.....Schutt
Singers.
Berceuse from "Jocelyn".....Godard
Tenor Solo, James Melton.
When You're Away.....Herbert
Piano Solo, Frank Black.
Was It a Dream?.....Coslow
Singers.
Brown Bird Singing.....Coates
Tenor Solo, James Melton.
A Kiss in the Dark.....Herbert
Singing Violins.
Oh, Lucindy!.....Deppen
Singers.
KDKA—Veedol program.
SONG HITS OF TOMORROW
El Relicario.
Veedol Orchestra.
Prelude from "Lohengrin".....Wagner
Veedol Orchestra.
Red Hair and Freckles.....Deppen
Veedol Trio and Muriel Pollack, pianist.
Cupie Dolls.
Saxophone Quartet.
From a Deserted Plantation.....Still
Veedol Orchestra.
Barnacle Bill the Sailor
Carson Robinson and the Veedol Trio.
Selection from "The Little Show".....
.....Schwartz
Ensemble.
When My Dreams Come True...Berlin
Jack Parker, tenor and Muriel Pollack.
Canoodle-Oodle Along.
Veedol Trio.

9:30 P. M.

KQV—Studio program.
Charley Stitt and his orchestra; Jack Bankey, Recording Artist.
WJAS—Sonora Hour.
"POMP AND CIRCUMSTANCES"
Symphony Orchestra.
"Vivace" (from "Rondo Capriciosoo").....Mendelssohn
Allan Jones, tenor.
"Cavalleria Rusticana-Siciliana".....Mascagni
Male Trio.
"Sorry for Me."
Symphony Orchestra.
"Pomp and Circumstance," (No. 2).Elgar
Allan Jones.
"Marcheta".....Schertzinger
Salon Orchestra.
"Count of Luxenbourg, Selection".Lehar
Male Trio.
"When Love Come Stealing."
Symphony Orchestra.
"Whirling Dervishes."
WCAE—Detective Story with musical background.
KDKA—Maxwell House concert.

10:00 P. M.

KQV—Remote Control Studio.
WJAS—George Olsen Hour.
WCAE—Halsey-Stuart Program.
"IN A CHINESE PAGODA."
The Regimental Song, from "The White Eagle".....Friml
Dance of the Comedians.....Smetana
Los Toros, from suite "La Feria".....
.....Lacome
In a Chinese Pagoda.....Bratton
Dainty Miss.....Barnes
KDKA—Correct time.

10:01 P. M.

KDKA—Maytag Program, "Pay Dirt."

10:30 P. M.

KQV—Hochendoner Trio.
WJAS—George Olsen (continued).
WCAE—National Concert Bureau.
Rita Gould and String Ensemble.
KDKA—Don Bestor's Orchestra.

11:0 0P. M.

KQV—Time; baseball scores.
WJAS—Harris Hylites.
Brown Derby Band and Ruth Mix, daughter of Tom Mix, famous movie star.
WCAE—Concert (continued).
KDKA—Slumber Music.
"EMPEROR WALTZ."
Overture, "Domino Noir".....Auber
Selection from "La Forza del Destino".....Verdi
Emperor Waltz.....Strauss
Enchanted Hour.....Morton
Nocturne.....Mendelssohn
Nur Wer Die Sehnsucht Kennt.....
.....Tschaikowsky

11:05 P. M.

KQV—Smith-McDowell Orchestra.

11:30 P. M.

KQV—King Koldrock's Court.
WJAS—Weather; scores; time.
WCAE—Time; Radiogram.
KDKA—Slumber (continued).

12:00 M.

KQV—"Whoopee Night."
Dave Harmon and his Orchestra; Grace Sisters.
WCAE—Harry Shannon's Recording Orchestra.
KDKA—Weather; baseball scores.

EARLY FRIDAY.
6:45 TO 8:00 A. M.

WCAE—Exercises.
7:30 A. M.
WJAS—Early Risers.
8:00 A. M.
WCAE—Musical Smiles.
8:15 A. M.
WCAE—Morning Devotion.
8:30 A. M.
WJAS—Feature.
WCAE—Cheerio.
KDKA—Musical headlines.
8:45 A. M.
KDKA—Vocal soloist.
8:50 A. M.
WCAE—Parnassus Trio.
9:00 A. M.
KDKA—Women's talk.
9:15 A. M.
KDKA—Home Forum.
9:30 A. M.
WJAS—Time; "Shopping."
9:45 A. M.
KDKA—Weather; markets.
9:50 A. M.
KDKA—Correct time.
10:00 A. M.
WJAS—Musical program.
WCAE—National Home Hour.
KDKA—Orthophonic releases.
10:30 A. M.
WJAS—Columbia recordings.
KDKA—Theatrical calendar.
10:35 A. M.
KDKA—Beauty topics.
10:45 A. M.
WCAE—Ma's Favorites.
10:55 A. M.
KQV—Daily schedule.
KDKA—Stock exchange.
10:59 A. M.
KDKA—Correct time.
11:00 A. M.
KQV—Blues Chasers.
WJAS—Ida Bailey Allen.
KDKA—Educational Hour.
11:15 A. M.
WJAS—Aunt Sammy's chat.
WCAE—Household institute.
11:30 A. M.
KQV—Program.
WJAS—Musical program.
WCAE—Columbia recordings.
11:45 A. M.
WJAS—Farm dealers.

Face Lifting Does It!

Age Lines Off!

A perfect face portrays culture and refinement. Why look older than you really are? H. E. Lutz, M. D., knows how to obtain the results you desire. Do not confuse me with the so-called beauty doctors' harmful results, which have been exposed throughout the country. Dr. Lutz is a legitimate Plastic Surgeon. Has been here nearly 30 years and has a good reputation to sustain

New York's most noted Plastic Surgeon will return to my office May 17-18. Make appointments now. No extra fee for this additional expert advice. Faces lifted, hollow cheeks made normal, frowns removed, unshapely noses corrected, etc. 280 Fifth ave. (Fifth Ave. Arcade Bldg.). Hours 11:00 a. m. to 4:00 p. m. Wednesdays and Saturdays 11:00 a. m. to 6:00 p. m., and 7:30 to 9:00 p. m. Consultations FREE.

Cowgirl

RUTH MIX

WJAS will present Ruth Mix, daughter of the famous movie star, during Harris Hylites tonight at 11 o'clock.

12:00 M.

KQV—Luncheon concert.
WJAS—Home bazar.
KDKA—Mid-day melodies.
12:15 P. M.
WJAS—St. Patrick's Church.
12:20 P. M.
WCAE—News bulletin.
12:30 P. M.
KQV—Studio program.
WCAE—Ethel Davis, pianist.
KDKA—Stock exchange.
12:33 P. M.
KDKA—Sunday school lesson.
12:45 P. M.
KQV—Studio program.
12:57 P. M.
KDKA—Time signals.

OUTSIDE PITTSBURGH

(Eastern Daylight Saving Time.)

8:00 P. M.

WLS (870-345) Chicago—Musical program.
WLW—Serenade (KDKA).
WOR (710-422) Newark—Merrymakers.
WPG (1100-272) Atlantic City—Gospel hymns; organ.
WSB (740-405) Atlanta—Pomar orch.
WSM (650-461) Nashville—Studio orch.
WTAM (1070-280) Cleveland—Concert.
8:30 P. M.
KMA (890-337) Shenandoah—Markets.
WLW—Mennen Men (KDKA).
WOR (710-422) Newark—Stock Co.
9:00 P. M.
WBBM (770-389) Chicago—Orchestra.
WLW—Veedol hour (KDKA).
WLS (870-345) Chicago—String sextet.
WMAQ (670-447) Chicago—Musical program.
WPG (1100-272) Atlantic City—Little Club Entertainers.
9:30 P. M.
WLW—Maxwell (KDKA).
WMAQ (670-447) Chicago—Minstrel show.
10:00 P. M.
WGN (720-416) Chicago—Musical melange.
WLW (700-428) Cincinnati—Burnt Corkers.
WLS (870-345) Chicago—Roundup.
WMAQ (670-447) Chicago—Musical program.
10:15 P. M.
WPG (1100-272) A. City—Subway Boys.
10:30 P. M.
KWKH (850-352) Shreveport—Studio program.
WBAL (1060-283) Baltimore—Art Gallery.
NBC SYSTEM—Ipo-Vis orchestra to WGN.
NBC SYSTEM—Palais d'Or orchestra to WJZ.
WLW (700-428) Cincinnati—Singing School.
WSM (650-461) Nashville—Jackson orch.
WTAM (1070-280) Cleveland—Concert.
11:00 P. M.
KYW (1020-294) Chicago—Orchestra.
WBBM (770-389) Chicago — Lombardo's orchestra.
WJR (750-400) Detroit—Bergin's orchestra.
WLW (700-428) Cincinnati—Hollingsworth Hall.
WLS (870-345) Chicago—Concert orch.
WPG (1100-272) Atlantic City—Dance.
WSM (650-461) Nashville—Studio.
WSB (740-405) Atlanta—Concert.
11:15 P. M.
WGN (720-416) Chicago—Hungry Five.
11:30 P. M.
WBBM (770-389) Chicago—Studio frolic.
WLW (700-428) Cincinnati—Diamond Oilers
WSAI (1330-226) Cincinnati—Dance music.
WTAM (1070-280) Cleveland—Variety (2 hours).
12:00 MIDNIGHT.
KYW (1020-294) Chicago—Panico's orch.
WENR (870-345) Chicago—Westphal orch.
WGN (720-416) Chicago—Dream Ship.
WJR (750-400) Detroit—Dance music.
WLW (700-428) Cincinnati—Crossley Singers.
WSM (650-461) Nashville—Studio orch.
WMAQ (670-447) Chicago—Dance (3 hrs.).
12:30 A. M.
WENR (870-345) Chicago—Mike and Herman.
WLW (700-428) Cincinnati—Glad Girls.
WTAM (1070-280) Cleveland—Dance music.
12:45 A. M.
WSB (740-405) Atlanta—Organ.
1:00 A. M.
KYW (1020-294) Chicago—Dance music.
WENR (870-345) Chicago—Comedy sketch; vaudeville.
WHO (1000-800) Des Moines—Symphony.
WLW (700-428) Cincinnati—Garber's orch.
1:30 A. M.
WLW (700-428) Cincinnati—Variety hour.
1:45 A. M.
WDAF (610-492) Kansas City—Frolic.
(Copyright, 1929.)

W NEW W

Mystery Thriller

ON THE AIR

Tune In on WJAS Tonight at 8:00, Eastern Standard Time (9:00, Eastern Daylight Saving Time)

Thrills a-plenty for those who love detective stories. For at 9:00 o'clock tonight "Baby Snatchers"—the first of a series of mystery thrillers to be broadcast every Thursday night at this time by True Detective Mysteries, a MacFadden publication—goes on the air over the Columbia Broadcasting System.

Actual crimes, together with the clever detective work that solved them and brought the criminals to justice, form the plots of this series, and incidental music adds to the interest of each broadcast. Don't miss it! Tune in tonight, and every Thursday night, Station WJAS, at 8:00 E. S. T.—9:00 E. D. S. T.

Style **McCreery & Co.** Quality

WOOD STREET AT SIXTH AVENUE ATLANTIC 4600

For the Bridesmaid Who Will Catch the Bride's Bouquet

Wedding-Party Frocks

$25.

At a Price as Right as the Styles

A bouquet with any style-sense couldn't help gravitating to the bridesmaid dressed in one of these fashion-first party frocks. Advanced styles that will outclass other frocks for seasons to come. Bouffanteries in the new manner or sleek svelte models. Water colors. Sizes 14 to 20.

Sketched:

(A) Antique ivory georgette over supple hoops. Lace-drenched hem line for the saint who's a bit of a siren.

(B) Girl in a rosy-mist describes the Pointe d' Esprit confection. Choice of maize . . . green . . . pink . . . white . . . eggshell.

(C) Petal shirt, sun-tan back with a very flattering crystal-embroidered strap spanning the throat. Two-toned taffeta.

McCreery's—Third Floor)

A New and Different Fabric is Introduced in These New

Costume Slips

$1.95

First, it is cool, because it is finished so that it will not cling. Guaranteed washable . . . a very practical Summer fabric, a combination of rayon and Japanese silk. It is shown in smart Summery colors, takes up little packing space and will not wrinkle easily.

Other fabrics for selection, Mayfair and Pongee. Well shaped and nicely finished.

(McCreery's—Fourth Floor)

Little Brother Appears in

Light-Weight Wool Sweater Sets

$2.95

Berets to Match, $1.25

And mother may choose from a number of delectable colorings . . . pink, blue, yellow, or white with pink and blue borders. Soft wool, finely knit. Smart slip-over sweater and shorts Beret to match is very intriguing.

(McCreery's—Juvenile Floor—the Fifth)

Smooth, Soft, Pliable Cool for Summer....

Foundation Garments, $5.

Of a lovely quality of Rayon Satin, with the grip-stitch elastic inserts, easy fitting, yet shape-retaining. An unusual garment at this price. Special fittings by our expert corsetieres, if you desire.

(McCreery's—Fourth Floor)

87 New Season McCREERY COATS

Formerly $79.50 and $89.50

$49.

Repriced for clearance with no regard for actual values. Opportunity to acquire a truly fine garment of couturier styling at a fraction of its worth. Smartest lines the season has brought forth. Clever diagonals, "dressmaker" details. Beautiful linings. Blue . . . black . . . tan. Sizes 14 to 46.

FABRICS: *Cheney mirror satin, failles and Borgia crepes. Lovely woolens.*

FURS: *Lapin . . . Mole, both black and silver . . . Galyak . . . Monkey.*

(McCreery's—Third Floor)

"McCREERY'S OWN"

Full-Fashioned Pure Silk Semi-Service Hose

Famous for Long Wear

$1.35

In the practical weight preferred by many women for general wear; motoring, golf, etc. Semi-service weight silk, with the lisle hem and foot which adds to their wearing quality. In the smartest of Summer shades . . . sun-bronze, mistery, allure, mirage, gunmetal, evenglow and neutral-grey.

(McCreery's—Street Floor)

Toile de Jouy 3-Pc. Toilet Sets

$13.50

For French boudoirs, nothing more sophisticated than these glazed chintz toilet sets in toile de Jouy designs. Orchid, green, and other boudoir shades. Powder Box, $4.50 extra.

(McCreery's—Street Floor)

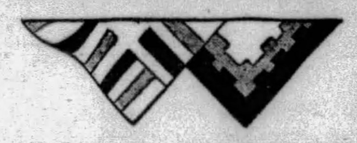

New Irish Linen Sports 'Kerchiefs

25c $2.85 Dozen

Especially fine quality and chic designs for this little price . . . typically McCreery's. Hand-rolled hems. White centers and vividly-colored borders in two-tone combinations . . . orchid and purple, copen and navy, almond and forest green, light and dark rose-petal, tan and brown. 10-inch size.

(McCreery's—Street Floor)

Two Fashion-Right Styles in

"Kayser" Silk Gloves

Fancy Cuffs and Slip-Ons

$1.95 Pr.

Glove shades that match with the prevailing hosiery shades, affording the smart ensemble idea . . . sun-tan, grey, black and white. All styles have the double fingertips for better wear.

(McCreery's—Street Floor)

"Just the Blouse for My Ensemble!"

$2.95

We discovered it yesterday—a trim, cool little affair like the one sketched, made of soft handkerchief linen. It comes in a bevy of shades such as orchid, maize, pink, green, sun-tan . . . We need not say that it is one of the smartest reasons why a not-quite-so-old ensemble looks new!

Others are of pongee or quaintly checked ginghams. The colors and styles will fascinate you.

(McCreery's—Sports Shop—Fourth Floor)

Woven in China, With Tropical Weather in Mind... Cool

HONAN Sleeveless Frocks

Styles Exclusively McCreery's

$5.95

The tennis-type frock, significantly the season's best style, for tennis or any day-time occasion. Honan is the coolest material ever woven, and most adaptable to smart Summer frocks . . . sleeveless, modish, colorful . . . Baby blue, pink, white with Capucine, white with green piping. Easily laundered. Sizes 16 to 42.

(A) —Oyster-white with green. Vionnet yoke. Chanel bow. *(B)—Hip-yoke style. Piping contrast and button trim.*

MAIL AND PHONE ORDERS FILLED

(McCreery's—Moderate-Price Dress Shop) Fourth Floor)

HYDROCYANIC, BROMINE GASES BLAMED IN DEATHS

CLEVELAND, May 16.—(AP.)—Coroner A. J. Pearse announced that blood tests of victims of the Cleveland Clinic explosion showed that death was caused by inhalation of hydrocyanic acid gas and bromine gas, both of which were present in large quantities.

Dr. Alexander Silverman, head of the department of chemistry at the University of Pittsburgh, said today he was skeptical of the theory that hydrocyanic acid caused the deaths in the Cleveland hospital disaster and positively did not believe that bromine was responsible.

"No large quantity of hydrocyanic acid would be stored," he said, "because it is used only in rare cases, in a very dilute solution as a heart stimulant.

"I do not think bromine was to blame, because it would be found only in the undeveloped X-ray films, and not in great quantities in them, while in developed films, which I believe constituted the bulk of those stored in the room where the explosion occurred, there would be no bromine at all, as it disappears in development.

"Any number of factors may have caused the liberation of poisonous gases. As the X-ray films decomposed, with the supply of air limited because of the enclosed place in which they were stored, they may have given out oxides of nitrogen, which, combining with the moisture in the air formed a poisonous acid very irritating to the nose and throat.

"Oxygen tanks are reported to have burst. Probably they were stored with bottles of drugs and chemicals, some of which were broken by pieces of the metal cylinders or in the fire. Hospitals use large quantities of chloroform for anesthesia and other purposes. If chloroform bottles were broken phosgene, one of the deadly war gases, may have been formed.

"It is possible that the fire was fought with fire extinguishers containing carbon tetrachloride, which, on vaporizing, produces fumes that are irritating and under some circumstances may also be poisonous."

In regard to hydrocyanic acid, also known as prussic acid, said to have been found in the blood of the victims, the Encyclopedia Brittanica says:

"Hydrocyanic acid is a protoplasmic poison, directly lethal to all living tissues, whether in a plant or in an animal. It is by far the most rapid poison known, a single inhalation of it producing absolutely instantaneous death. The acid is capable of passing through the unbroken skin, whereupon it instantly paralyzes the sensory nerves. The diluted acid is used internally to ease vomiting or gastric pain. It is also added to cough mixtures."

Kline Offers Help To Cleveland Folk

Mayor Charles H. Kline, of Pittsburgh, today sent the following telegram to William R. Hopkins, city manager of Cleveland.

"We people of the City of Pittsburgh send your people our very deepest sympathy in the terrible accident by which many of your citizens have been killed and injured. If there is anything Pittsburgh can do, command us."

MORE BEATINGS MARK MILK WAR HERE

While state and federal mediators today were preparing to further their attempts to end the strike of Liberty Dairy Company drivers, officials of the company were checking up on damage done their wagons and milk supply by gangs which attacked wagons in four widely separated sections of the city early today.

A noon-hour chase downtown resulted in the arrest of Thomas Rock, 23, of 2461 Wentzell street, after, it is alleged, he upset a can of milk in a truck at the William Penn Hotel entrance in Sixth avenue. Cornerman Edward Graney caught Rock after he had run down Garland way to Strawberry way.

This was the second attack at the hotel. Sixth avenue ran white with milk this morning when three strike sympathizers spilled 35 gallons of milk and cream into the street. They escaped after threatening the wagon crew.

SIX TAKEN IN E. E.

Six men were under arrest charged with being suspicious persons in connection with the beating of Charles Smith, 25, 9333 Frankstown road, a driver, at Baum boulevard and Morewood avenue shortly after midnight. Assailants of Harry Breno, 1225 Gibbon street, a helper, attacked and beaten in front of 1409 Boyle street, North Side, escaped.

A driver, his helper and a deputy sheriff, whose names were not learned by police or company officials, were beaten when about a dozen men in two automobiles attacked their wagon at Sixteenth street and Liberty avenue.

Those under arrest in connection with the East End attack gave their names at Penn avenue station as Joseph Welsh, 27, of Roscoe street; Josh Briley, 25, of 95 South Twenty-fourth street; A. Wagner, 23, of 3948 Woolslayer way; Joseph Zacagnini, 24, of 90 Flowers avenue; Jock Smith, 21, of 145 Halloway street, and Floyd Heffner, 23, of 228 Cedarville street.

DEPUTY BEATEN

Robert D. Canny, 839 North Canal street, North Side, a deputy sheriff, was beaten when 10 men in two automobiles attacked a wagon he was riding in Center avenue between North Graham street and Liberty avenue. The driver, whose name officials declined to divulge, escaped. After beating the deputy, the men scattered cases of milk and cream about the street.

Breno, driving in Boyle street, was attacked by half a dozen men, who beat him and escaped.

Entrance of mediators came late yesterday when William Robinette, representing the United States Department of Labor, and William Broad, one of the Pennsylvania Department of Industrial Relations, conferred with officials of the company and spokesmen for the newly-organized local union of Milk and Ice Cream Drivers and Dairy Employes.

After conferring with officials of the company the conciliators met Henry G. Berger, Cleveland, organizer of the new union, and later were understood to have held a conference with F. J. McGrath, secretary, and other officials of the Pittsburgh Central Labor Council.

Rotary Club Hears Dr. A. L. Kernahan

The Rotary Club had as its weekly luncheon speaker in the Fort Pitt Hotel today, the Rev. Dr. A. L. Kernahan, of Boston, noted as a lecturer and traveler. Dr. Kernahan spoke on the "Place of Personality in Modern Civilization."

IN SULL OFFER FOR BOSTON POST TOLD

WASHINGTON, May 16.—(INS.)—Probing deeper into the so-called power trust's buying into control of various newspapers, the Federal Trade Commission heard today that an offer of $20,000,000 was made for the Boston Post by interests purporting to be representing Samuel Insull, the Mid-West power and utility magnate.

The offer was disclosed to the commission by Richard Grozier, publisher and owner of the Post. Grozier said Charles O'Mally, a Boston advertising man, came to him with the offer.

The publisher read into the record a report made to him by his managing editor, C. C. Carberry, which stated that O'Malley claimed to represent "the Insull interests," and that he also claimed these same interests had purchased the Indianapolis News and were negotiating for "50 or 60" more newspaper properties.

The editor expressed the opinion to his publisher that the O'Malley offer was "nine-tenths bluff."

WOMEN TO START DRIVE FOR VOTING MACHINES

Arrangements were made today for a meeting of women at the Congress of Clubs Wednesday at which a movement will be launched to have voting machines installed at the polls of Allegheny County at the earliest possible date.

Following a conference of the League of Women Voters with Senator Frank Harris, father of Pennsylvania voting machine legislation, announcement was made that a committee composed of Mrs. J. O. Miller, Mrs. R. Templeton Smith, Mrs. A. H. Bowman, Mrs. Henry Chalfan Miller, Mrs. Q. W. Hershey and Senator Harris, had been appointed to further the movement.

Letters went out today to all the women's clubs in the county, inviting them to send at least one representative each to the meeting Wednesday.

It is probable that petitions will be placed in circulation, asking the County Commissioners to hold a referendum on voting machines as soon as the law allows.

Ladies Aid Circle Meets at Bellevue

Circle No. 1, Ladies Aid Society, Bellevue Methodist Episcopal Church met yesterday at the home of Mrs. C. A. McKinney, 219 Woodlawn avenue, Bellevue. Assisting the hostess were Mrs. W. W. Waitneight, Mrs. Charles Inglefield and Mrs. S. Rush Mountsier.

(Advertisement)

The New Way To Remove Corns. Japanese Method—Don't Hurt a Bit

Just a Touch Stops Soreness, Then the Corn or Callous Shrivels and Lifts Off. Try It. Your Feet Will Feel Cool and Fine.

Thanks to a new discovery made from a Japanese Product your foot troubles can be quickly ended.

Ice-Mint, as this new preparation is called, is said to shrivel up hard corns, soft corns, or corns between the toes so that they can be lifted out easily with the fingers. It's wonderful.

Think of it: just a little touch of that delightful, cooling, soothing Ice-Mint, and real foot joy is yours. No matter how old or tough your pet corn is he will shrivel up and you can pick him out after a few nights' use of Ice-Mint. No pain, not a bit of soreness either when applying it or afterwards, and it doesn't even irritate the skin.

If your feet are inclined to swell or puff, or if you have cracked or bleeding toes, it will draw the inflammation out and quickly heal the sore and tender places. It is the real Japanese secret for fine healthy little feet and is greatly appreciated by women who wear high heel shoes and men who have to stand on their feet all day.

No more tired, aching or burning feet—no more foot trouble. Ice-Mint will make your feet feel so cool and fine that you will sigh with relief. It is now selling like "Wildfire" here. Just ask in any drug store for a little Ice-Mint and give your poor suffering, tired feet the treat of their lives. There is nothing better, nor anything just as good.

Try a Want Ad in the Sun-Telegraph

(Advertisement)

Prescription He Wrote in 1892 is the World's Most Popular Laxative

When Dr. Caldwell started to practice medicine, back in 1875, the needs for a laxative were not as great as they are today. People lived normal, quiet lives, ate plain, wholesome food, and got plenty of fresh air and sunshine. But even that early there were drastic physics and purges for the relief of constipation which Dr. Caldwell did not believe were good for human beings to put into their system. So he wrote a prescription for a laxative to be used by his patients.

The prescription for constipation that he used early in his practice, and which he put in drug stores in 1892 under the name of Dr. Caldwell's Syrup Pepsin, is a liquid vegetable remedy, intended for women, children and elderly people, and they need just such a mild, safe, gentle bowel stimulant as Syrup Pepsin.

Under successful management this prescription has proven its worth and is now the largest selling liquid laxative in the world. The fact that millions of bottles are used a year proves that it has won the confidence of people who needed it to get relief from headaches, biliousness, flatulence, indigestion, loss of appetite and sleep, bad breath, dyspepsia, colds and fevers.

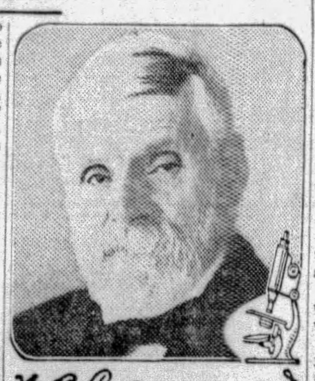

Millions of families are now never without Dr. Caldwell's Syrup Pepsin, and if you will once start using it you will also always have a bottle handy for emergencies.

It is particularly pleasing to know that the most of it is bought by mothers for themselves and the children, though Syrup Pepsin is just as valuable for elderly people. All drug stores have the generous bottles.

Face Lifting and Featural Corrections

is our specialty. Your appearance is judged from the front. Miracle Skin Peel gives you a new skin in 30-minute treatment. Defective noses corrected. Consultation free.

INSTITUTE OF FACIAL REJUVENATION
403-4 Plaza Bldg. Atlantic 8277
Registered Physicians in Attendance
34 Years' Practice in Pittsburgh

Dries *in four hours*

Devoe Mirrolac Enamel does twenty-four hours work in only four hours! The loveliest finish ever made for furniture and woodwork. Odorless, easy to use, washable as tile.

AUTHORIZED AGENTS

ROY B. BRIERLY & SON—Beaver Falls, Pa.
BYERS HARDWARE CO—Cornopolis, Pa.
H. C. DeVORE—Monongahela, Pa.
GEORGE A GERBER—Jeannette, Pa.
JOHNSTON HARDWARE CO—New Kensington, Pa.
LANG BROS.—Sharpsburg, Pa.
LINN BROTHERS—Burgettstown, Pa.
J. C. MOORE SUPPLY CO—Saltsburg, Pa.
GEORGE MOWRY & SON, Inc.—Derry, Pa.
PHOENIX HARDWARE CO.—Washington, Pa.
SISSON & KELLER HDWE. CO.—California, Pa.
J. S. WASHABAUGH—Canonsburg, Pa.
YOUNGWOOD LUMBER & SUPPLY CO.—Youngwood, Pa.
M. BERNARDO—Connellsville, Pa.
BRADDOCK HARDWARE CO.—Braddock, Pa.
H. S. CLARK—Uniontown, Pa.
ELMAN FURNACE & PAINT CO.—McKeesport, Pa.
M. McINDOE—Pitcairn, Pa.
GEORGE J. NEW'S SONS—Blairsville, Pa.
SHEVER BROTHERS—Harmony, Pa.
L. B. WELLER—Ligonier Pa.
WILMERDING HARDWARE—Wilmerding, Pa.
J. O. YOUNG—Bellevue, Pa.
WESTMORELAND SUPPLY CO—Greensburg, Pa.
GEO. C. ANDERSON & SONS, Inc.—Latrobe, Pa.
MARTIN HEIM SONS CO.—Butler, Pa.
FORBES HARDWARE CO.—5851 Forbes Street Pittsburgh, Pa.
CURTIN AVENUE HARDWARE—607 Curtin Avenue, Pittsburgh, Pa.
DUNHAM & BAXTER—4223 Murray Avenue, Pittsburgh, Pa.

ask
C. A. Michel & Co.
A Quality Paint or Brush for Every Purpose
640 Smithfield St. 3 Doors from 7th Ave
DEVOE

MAY'S and Liggett's
Drug Stores All Over Greater Pittsburgh

DEEP CUT PRICES
Friday and Saturday
ON NATIONALLY ADVERTISED GOODS

1.00 Pinkham's VEGETABLE COMPOUND — At May's and Liggett's **76c** Friday and Saturday

10c PALMOLIVE SOAP — **4 Cakes 27c**

65c JAR POND'S CREAM — *Cold or Vanishing* — At May's and Liggett's **35c** Friday and Saturday

10-Ounce Can ENERGINE — Dry Cleaner — At May's and Liggett's **21c** Friday and Saturday

1.00 Lavoris	69c
1.20 Bromo Seltzer	79c
75c Bellans	47c
1.00 Swamproot	76c
65c Barbasol	41c
50c Kleenex	34c
75c Doan's Pills	46c
60c Odorono	39c
1.00 Listerine	67c
60c Glostora	39c
25c Beecham's Pills	17c
1.50 B. Paul's Henna	79c
1.50 Kolor-Bak	99c
25c Cuticura Soap	18c
35c Phenolax Wafers	19c
50c Packer's Shampoo	36c
45c Kotex	28c
50c Poslam Ointment	34c
60c Wilson's Corega	39c
35c Djerkiss Talcum	23c
60c Elcaya Disappearing Cream	41c
75c Carter's Liver Pills	49c
1.00 Hind's Honey & Almond Cream	69c
1.50 Gray's Glycerine Tonic	99c
10c Lifebuoy Soap	7c; 5 cakes 30c
1.00 Newbro's Herpicide	69c
1.25 Pinaud's Lilac Vegetal	84c
1.35 Pierce's Golden Medical Discovery	86c
60c Pompeian Night Cream	39c
1.25 Wyeth's Sage and Sulphur	81c
50c Bicycle Playing Cards	39c
1.00 Dethol and Hand Sprayer	69c
1.00 Watkin's Mulsified Cocoanut Oil Shampoo	69c
40c Black Flag Powder	28c
1.00 Golden Peacock Bleach Creme	69c
4 oz. Upjohn's Citro-Carbonate	67c
60c Hopper's Youth Clay	34c
60c McCoy's Tablets	43c
50c Mennen's Shaving Cream	3 tubes 1.00
1.25 Moone's Emerald Oil	76c
50c Phillips' Milk of Magnesia	33c
60c California Syrup of Figs	37c

QUALITY MERCHANDISE
At Everyday Prices
Customer Satisfaction Always at May's & Liggett's

A Big Value — Automobile or Household — **CHAMOIS** — Oil tanned, selected skins that will give long service. **1.39**

Every Boy— Will Want One of These — **MOCAR** Model Aeroplanes — *Rubber Tires, Disc Wheels; All Metal Frame, It Will Fly* — **98c**

Keep your car looking new with **KOZAK** — The wonder cloth for DRY-WASHING AUTOMOBILES — **1.00**

Introductory Offer — **Shari Perfume** — A dainty purse vial of this exquisite perfume. *Actual Value 63c* — **25c**

Salted Peanuts — Crisp and crunchy Jumbo Salted Peanuts —regularly 39c lb. **29c**

CIGARETTE SALE — *In Carton Quantities Friday and Saturday*

200 Camels	1.17
200 Chesterfields	1.17
200 Lucky Strikes	1.17
200 Old Golds	1.17
200 Piedmonts	1.17
200 Black & White	1.17
200 Sweet Caporals	1.17
200 Fatimas	1.58
200 Lord Salisburys	1.58
100 Murads	1.42
100 Melachrinos No. 9	1.42
200 Herbert Tareytons,	1.40

Gray Hair Gone — Why stay gray when science offers Kolor-Bak, a genuine liquid that brings back natural color?—blonde, auburn, or brunette. Can't harm hair or scalp. Money-back guarantee. **Kolor-Bak** United Remedies, Inc., Chicago — Regular Price 1.50 — **99c** At May's & Liggett's

CONSTIPATED CHILDREN — Bad breath, coated tongue, feverishness, are signs of sour stomach, constipation. Give a little California Fig Syrup and see how your child improves. It's safe, pleasant. We recommend it. **CALIFORNIA FIG SYRUP** — 60c Size **37c** At May's & Liggett's

WOMEN! *Change That Thin Figure Into a Lovely Rounded One* — Nothing like McCOY'S TABLETS to quickly put on the firm flesh you need to fill in hollows and angles. Try them for 30 days at our risk—if you are not satisfied we have authorized May's & Liggett's Drug Stores to return your money. **M'COY'S TABLETS** McCoy's Laboratories, Inc., N. Y. — 60c Size **43c** At May's & Liggett's

For Sour Stomach — For over 50 years doctors have prescribed Genuine Phillips Milk of Magnesia in sour stomach, heartburn, indigestion, gas, constipation, sick headaches, nausea. We recommend it. **PHILLIPS Milk of Magnesia** — 50c Size **33c** At May's & Liggett's

PLAY SAFE— *Gargle Often* — After long exposure to bad weather, after sudden changes of temperature, after mingling with crowds—gargle with Listerine, the safe antiseptic, when you get home. This pleasant precaution has nipped many a cold and sore throat in the bud, before they become serious.

1.00 size At May's & Liggett's **67c**
LISTERINE THE SAFE ANTISEPTIC

MOONE'S EMERALD OIL — **BAD LEGS**

If your legs are swollen and oft-times ache. If you are bothered with

Swollen or Varicose Veins and Bunches

If your feet are inflamed and sore, then our advice to all sufferers is to use Moone's Emerald Oil. 1.25 Size **76c** At May's & Liggett's

Feel Achy After Every Cold?

Help Your Kidneys After Colds and Grip

Every day find you lame and achy—suffering nagging backache, headache and dizzy spells? Are kidney excretions too frequent, scanty or burning in passage? These are often signs of sluggish kidneys and shouldn't be neglected. To promote normal kidney action and assist your kidneys in cleansing your blood of poisonous wastes, use Doan's Pills. Recommended the world over. Ask your neighbor!

DOAN'S PILLS — *A Stimulant Diuretic to the Kidneys* — 75c Size **46c** At May's & Liggett's

Foster-Milburn Co., Buffalo

Husband Missing, Foul Play Feared

GREENSBURG, Pa., May 16.—Believed by his wife to be the victim of foul play, police have been asked to locate Clarence M. Latta, 40, of Circleville, who has been missing from his home since May 11.

Latta was last seen when he left home to go to Wilkinsburg to collect a sum of money due him. He is five feet, six inches in height, weighs 130 pounds and wore a dark suit and soft brown hat when he left home.

Connellsville Elks Plan Raido Station

CONNELLSVILLE, Pa., May 16.—Connellsville Lodge No. 593, B. P. O. Elks, has made application to the Federal Radio Commission for a license to operate a broadcasting station here. It will not be a commercial station. The lodge will send a representative to Washington on May 23, when the commission meets, to further outline the character of the proposed station. Harry Soxman will be in charge of broadcasting if the license is granted.

Ladies! Ladies! Why commit arson in toasting bread?

When these dainty Krispy Crackers are so convenient as a base for rarebits and creamed foods

Their crackling crispness, too, gives added delight to cheese and jelly

And they are such family favorites it is well to keep them on the table all through the meal

Salted!

Wax-wrapped... always crisp

Sunshine KRISPY CRACKERS

FROM THE THOUSAND WINDOW BAKERIES of Loose-Wiles Biscuit Co.

CITY'S HOSPITALS SAFE AGAINST FILM BLASTS

Safety precautions guard Pittsburgh hospitals against such an explosion as occurred in the Cleveland Clinic, according to a canvass of officials yesterday.

A city ordinance requires hospital authorities to apply safety measures for the storing of X-ray films. A concerted move by hospitals to comply strictly with the provisions of the ordinance was made by superintendents of the institutions.

FIREPROOF VAULTS

The ordinance provides that X-ray films in small quantities must be stored in fireproof and ventilated steel lockers or cabinets. Large quantities are required to be stored in fireproof concrete vaults provided with sufficient ventilation.

"It is on the basis of this ordinance that we have united our efforts to make the X-ray film storage rooms in our hospitals 100 per cent safe," said Dr. A. G. Yearick, director of the Homeopathic Hospital.

He said that about a year ago at the monthly conference of hospital superintendents he was appointed on a committee to confer with City Building Inspector H. L. Ley, with a view of securing his co-operation for the working out of the problem with each individual hospital.

"Since then every hospital in Pittsburgh has solved its individual problem to the satisfaction of the building inspector and in complete compliance with the law," he added.

From Miss M. B. Miller, superintendent of the Presbyterian Hospital, it was learned that non-explosive X-ray films are used at that institution. They are stored in fireproof steel cabinets near the fire escape, Miss Miller said.

NON-EXPLOSIVE FILMS

Non-explosive films are also used at the Elizabeth Steele Magee Hospital, according to its superintendent, Miss J. J. Turnbull.

The Allegheny General Hospital also uses safety films and stores them according to the provisions of the city ordinance, according to Dr. G. W. Zulauf, superintendent.

Ventilated, fireproof steel cabinets are used for storing the X-ray films of the Children's Hospital of Pittsburgh, its superintendent disclosed.

"Our hospital is well protected in every respect," declared Dr. J. F. McCullough, in charge of X-ray work at the Pittsburgh Hospital.

Other hospitals also reported observing the same safety rules.

City Building Inspector Ley declared himself satisfied with safety conditions prevailing in X-ray film storage rooms in hospitals of the district.

"Frequent inspections are made at all hospitals in the city," he said. "Pittsburgh hospitals rank very high in the matter of safety measures for inflammable films."

Catholic Women Plan Three Plays

A novel feature of the general meeting of the Pittsburgh Council of Catholic Women, to be held at the Council House, 5216 Penn avenue, May 22, will be three one-act plays under the direction of the Rev. E. Lawrence O'Connell. The plays will be presented by Claud McNair, Frank Furlong, Charles O'Conner, James McGrath, C. Emma Kaylor, Lillian Crawford, Mary Adelman, Rose Brush and Parthenia McDonald. A short business session will precede the plays.

Assault Case Against Morin's Son Dropped

When John M. Morin, Jr., 24, of McFarland avenue, Mt. Lebanon, son of former Congressman Morin, was brought before Judge James B. Drew in Criminal Court to answer a charge of aggravated assault and battery preferred by Clarence Hilsher, Jr., of Wayneville avenue, Dormont, the case was dropped upon Morin's agreeing to pay the costs. Morin, manager of the South Hills Harris Theater, was charged with assaulting Hilsher, who he said had smoked a cigaret in the theater.

Heirs Appeal Award By Airport Viewers

An appeal from an award of $7,450 damages by the board of viewers for property condemned for the city and county airport was filed in Common Pleas Court by Louise A. Notz, Hilda M. Notz, Robert W. Notz, Marie A. Campbell and Emma Brierly, heirs of Margaret Notz. The property, comprising 15 acres on the Lebanon Church road, was taken by the county on an inadequate award, as the property is worth $45,000, the petitioners alleged.

STORE OPEN DAILY FROM 9 A. M. UNTIL 5:30 P. M.—SAT. 'TIL 6 P. M.

Lewin-Neiman Co

SMITHFIELD ST. BETWEEN 3rd & 4th AVES.

Basement Sale!

Just Arrived For Friday's Selling
A Specially Purchased Group of

WOMEN'S-MISSES'-STOUTS

COATS

ACTUAL $12, $15 AND EVEN $18 VALUES!

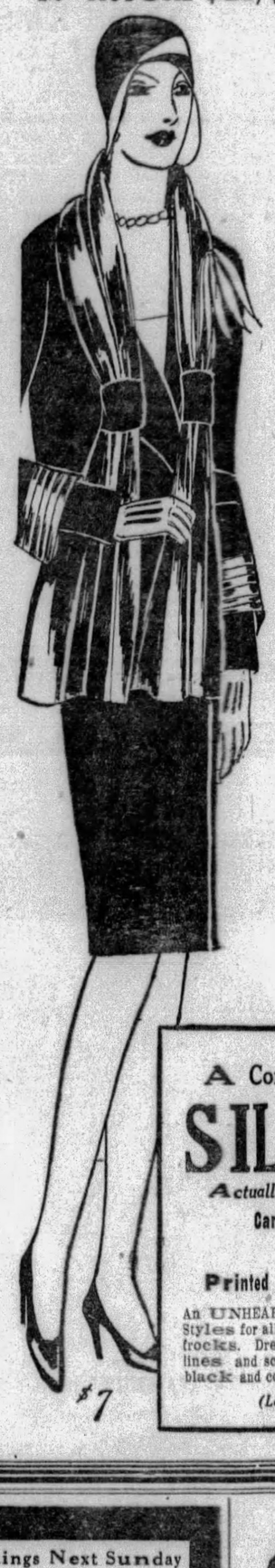

THINK OF IT! RIGHT IN THE HEART OF THE SEASON! SUCH COATS AT $7

Plenty of Extra Sizes

Fur-Trimmed Silk Coats at $7!
Dressy Coats With Capes at $7!
Monkey Fur Trim. Kasha Coats $7!
Extra Size Cloth Coats at $7!
Smart Tailored Velvet Coats $7!

Just 350 coats in the group—every garment POSITIVELY MADE TO SELL AT $12, $15 AND $18—offering you the season's GREATEST VALUES in new Spring Coats! Make every effort to buy your coat NOW at a REAL SAVING!

Newest Styles—Furred or Unfurred!

Coats of Kasharettes, Broadcloths, Satins, Sports Fabrics, etc., featuring capes, bows, tiers, tucks, pouch or shawl collars, new cuff effects. Tailored or trimmed with rich furs. Colors include Black, Middy Blue and Suntan.

COATS IN SIZES FOR SMALL STOUT WOMEN, LARGE STOUT WOMEN, SLENDER WOMEN AND PETITE MISSES 13 TO 19, 14 TO 20, 36 TO 42, 42 TO 50.

BARGAIN BASEMENT

A Companion Sale of Smart New

SILK DRESSES

Actually Worth $8, $10 and $12

$5

Canton and Flat Crepes
Printed Georgettes
Printed Silks Combinations

An UNHEARD-OF LOW PRICE for such high type silk frocks. Styles for all occasions. New ENSEMBLES. Sleeveless sports frocks. Dresses with pleats, tier skirts, jabots, uneven hemlines and scores of other new effects. Pastels, prints, navy, black and combinations. Sizes 14 to 50.

(Lewin-Neiman Co.—DRESSES—Basement)

TRY LIBERTY ICE CREAM TO-DAY AT A LIGGETT-MAY DRUG STORE

Every Customer A Stockholder

Do you know that the Liberty Dairy Products Corporation is owned by its customers and employees? It is. You can become a stockholder on easy terms, paying as low as $2 weekly on a share. Write us for more information.

GO IN ANY of the twenty-one Liggett-May Drug Stores in Pittsburgh, and sit at the shining soda fountain, and you will see men and women eating delicious Liberty Ice Cream.

Whenever you visit a Liggett-May Store, electric milk shakers will be humming, preparing milk and egg drinks. These delicious drinks are made of pure Liberty Milk and Liberty Cream—the Liggett-May Drug Stores serve Liberty Ice Cream and Liberty Milk and Cream exclusively.

Hundreds of quarts of Ice Cream and hundreds of gallons of Milk are used in these stores each day. People stop for Ice Cream or a cooling drink at Liggett-May's, because they know that every ingredient used is of the purest. It is natural then that they use Liberty Products.

Try a plate of Liberty Ice Cream, a glass of Liberty Milk, a Liberty Milk Shake or Malted Milk with Liberty Ice Cream, at one of the Liggett-May Drug Stores, and you will be convinced of the excellence of Liberty Milk Products.

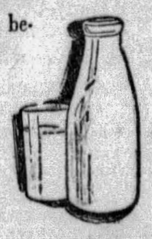

◆ ◆ ◆

Liberty Dairy Products Corporation

MAIN OFFICE: Forbes St. at 6th Ave.

Phone—Grant 6900 to give order.

LIBERTY MILK

Outings Next Sunday

$1.75 ROUND TRIP WHEELING

Morning trains from Pittsburgh

$2.25 ROUND TRIP Johnstown

$3.00 ROUND TRIP CRESSON or ALTOONA

Lv. Pittsburgh 8.00 am
Lv. East Liberty 8.12 am

$1.35 ROUND TRIP Connellsville

$1.65 ROUND TRIP UNIONTOWN

Lv. Pittsburgh 8.40 am
Lv. East Liberty 8.51 am

$3.00 ROUND TRIP ORRVILLE or WOOSTER

$2.75 ROUND TRIP CANTON or Massillon

Lv. Pittsburgh 8.05 am
" Federal St. 8.12 am
" Sewickley 8.30 am
" Ambridge 8.40 am

PENNSYLVANIA RAILROAD

NEW BUS SERVICE to Philadelphia and New York via COLONIAL STAGES

Fares From Pittsburgh:	
PHILADELPHIA	$ 7.50
NEW YORK	9.50
COLUMBUS	4.50
CINCINNATI	7.25
INDIANAPOLIS	8.00
LOUISVILLE	10.20
ST. LOUIS	13.00
JACKSONVILLE	25.75
LOS ANGELES	52.00

Colonial stages are the utmost in luxurious bus equipment . . . perfectly designed reclining seats . . . full visioned windows . . . inside baggage racks . . . individual reading lights, and many other novel appointments.

"RECLINING CHAIRS ALL THE WAY"

COLONIAL ATLANTIC-PACIFIC STAGES

Terminal: 927 LIBERTY AVE. Phone: ATlantic 7799

Great Lakes to Gulf and Coast to Coast

GET INTO THE HABIT of reading The Sun-Telegraph Classified Advertisements. Many a home has in it a bargain selected from these columns.

Gossip About Theater Together With Pictures of Stars of Coming Bills

STAGING A PLAY IS JUST LIKE A HUMAN GAME OF CHESS TO HORACE SINCLAIR

By GEORGE SEIBEL

PUTTING on a play is very much like a game of chess, thinks Horace Sinclair, the new stage director of the George Sharp Players in the Pitt Theater. The stage is the chessboard, the actors are the pieces, and it is the business of the director to move them about in such a way as to win the game.

Mr. Sinclair is a suave little gentleman with a monocle which he manipulates like Nero's famous emerald. If there were a Pulitzer prize for the most dextrous and graceful monocle, Mr. Sinclair would win it without any serious rivalry. Behind that monocle twinkles an eye that sees the play on the stage as it should be—and the rest is easy. He moves his figures about—and on Monday night the game is played without a false move.

George Seibel

The comparison with a game of chess is not all fanciful. There have been many dramatists and stage directors who have actually plotted the action of their dramas on a real chess-board, with little men for the characters. There are chess-players so expert that they will tell the amateur before starting the game on what particular square they will checkmate his king. In much the same way the dramatic Philidor will make his moves until the appropriate climax closes the last act.

Mr. Sinclair does it all so quietly, so smoothly, that you'd think he was pouring tea or slicing cake. He looks and acts more like a diplomat or a bond salesman than like a section boss or omnipotent office-boy.

Has Directed Many Successes

Many plays that "got across" have owed their success to the efficient stage direction of Mr. Sinclair. Among these were "Potiphar's Wife," "Interference," "The Better 'Ole," and a revival of "Two Gentlemen of Verona," the first performance in England for 100 years.

But there is a great difference after all between the chess figures, which have no voices and no souls, and the human chessmen the stage director must move about. The quality, pitch and tempo of a voice often makes a world of difference in a scene or a character. Sarah Bernhardt impressed hundreds of thousands who did not understand a word she was saying, merely because she could put the music of passion into her tones and the light of pathos into her eyes.

That too is the business of the stage director. Here he is like an organist, who sits at the keyboard and touches all the stops into music without opening his own mouth.

Of course, the music must be in the organ. Mr. Sinclair wouldn't be able to evoke any harmonies or melodies if he had an unresponsive aggregation of players.

He has a well-tuned instrument built of good materials at the Pitt. The result is music. The slightest touch of suggestion is enough to put these players right if they should start off wrong.

He Has Known Many Stage Stars

In the course of his professional career Mr. Sinclair has come in touch with many of the prominent men and women of the stage, living and dead. He has been associated with Marjorie Rambeau, Alice Brady, Florence Reed, Madge Kennedy, Phoebe Foster and Elsie Ferguson. He drifted to the stage against the advice of his family, and even against the warnings of his uncle, who was stage manager for Sir Henry Irving.

From all of which the keen intellect of Sherlock Holmes might deduce that Mr. Sinclair is an Englishman. The deduction would be correct.

Mr. Sinclair has also been heard over the radio often—in Biblical dramas over WEAF. If it wasn't for his monocle he might be taken for a bishop. Perhaps he is at that—there's no reason why bishops shouldn't wear monocles.

PRINCIPALS IN COMING THEATRICAL BILLS

Mabel Kroman will be seen in the Pitt next week in "The Skull."

Eleanor Griffith is prominent in "Alibi," talk film, coming to the Penn Monday.

Walter Huston is in "Gentlemen of the Press," Stanley screen booking.

Carlotta King is in "The Desert Song," opening Saturday on the Grand screen.

Mary Pickford stars in the film version of "Coquette," Aldine booking for next week.

Husband Opposes Extradition Writ

Charles R. Cox, of Buffalo, N. Y., asked for a writ of habeas corpus in Common Pleas Court seeking to prevent his extradition to New York on a writ obtained by his wife in that state. Judge Thomas J. Ford fixed a hearing for May 21. Cox alleged that he was separated from his wife and three children and that under an order of the Erie County, New York, court an allowance of $25 a week was granted to her. He has paid the allowance in advance, he stated, and is at a loss to understand why extradition has been sought and obtained.

MYSTERY PLAY AND FILMS IN BILLS

"The Skull," a mystery comedy by Bernard J. McOwen and Harvey E. Humphrey, will be the attraction offered by the George Sharp Players next week in the Pitt. All action is in an old deserted church on a lonely country road. The shivery interest centers in the rounding up of a mysterious crook who always leaves a skull behind him as a calling card.

Will Rogers and Dorothy Stone, in "Three Cheers," with Andrew Tombes and original New York company, will be seen in the Nixon one week, beginning Monday night, May 27. The seat sale will open on next Monday morning, May 20.

Successful stage players are cast in "Gentlemen of the Press," an all-talking production coming to the Stanley Monday. They include Charles Ruggles, Norman Foster, Katherine Francis and Walter Huston.

EDDY TO MAKE DEBUT

"Alibi," screen version of the play, "Nightstick," with Chester Morris, will be on the Penn screen next week. Wesley Eddy will make his debut as master of ceremonies of the stage show.

Mary Pickford comes to the Aldine screen next week in a film interpretation of "Coquette," in which Helen Hayes was seen here on the stage earlier this season.

"The Desert Song," one of the most popular musical plays ever shown on the stage, has been brought to the screen, and opens in the Grand Saturday as an achievement of Vitaphone.

Ruth Mix is coming to the Harris the last three days of this week, in a dainty singing and dancing act. "The Shakedown" will be on the screen.

BILLS IN EAST END

"Buddy" Rogers is a leader of a jazz orchestra in the talking production "Close Harmony" which comes to the Regent Saturday for a week's stay.

Cecil B. De Mille's first talking picture, "The Godless Girl," comes to the Enright Saturday with a cast which includes Lina Basquette, Marie Prevost and Noah Beery.

The Brown Derby Orchestra will top the stage vaudeville in the Sheridan Square the last half of this week. The screen will have "The Shakedown," with James Murray and Barbara Kent.

Kennywood Park's Picnic Season Open

Kennywood Park's picnic season opens today with the outing of the Panhandle schools. The Duttons' Circus, first of the free acts of the season in Kennywood, are to be give afternoon and evening performances. Tomorrow pupils of the Penn Township schools will be in the park.

RISKS INJURIES TO GET DOPE

A brand new method of satisfying the cravings of the drug habit was edisclosed in Central Polic Court today by Edward T. McCoy, was veteran.

McCoy testified that he would pretend to walk in front of taxicabs, falling as if struck, and then in hospitals would fein intense pain so that physicians would allay his supposed agony with drugs.

On his third trip to the Allegheny General Hospital, last Monday night, nurses and physicians became suspicious and caused his arrest.

McCoy told Magistrate Thomas Jones he had worked the trick successfully not only on physicians here, but in Walter Reed Hospital, Washington. He admitted that he had been paid $125 by the Green Cab Company in settlement of supposed injuries and that he and a pal used part of the money for a "morphine jag."

Fox's Daughter's Divorce Trial Set

MINEOLA, N. Y., May 16.—Trial o' the divorce suit brought by Mrs. Mona F. Tauszig, daughter of William Fox, theatrical producer, against Douglass N. Tauszig, was set for May 27 by Supreme Court Justice Charles J. Durhan. Mrs. Tauszig asks for custody of their son and an allowance adequate for his maintenance. The corespondents are specified in the suit as "unknown women." Tauszig has started a separation suit in New York.

Widow Wills $10,000 To Daughter, Mate

Mrs. Matilde Hoffman, a widow, of 474 Perrysville road, West View, left $10,000 to her daughter, Mrs. Rose E. Wahler and her husband, Frank G. Wahler, by her will probated today. The daughter is named executrix.

11 Padlock Pleas Granted by Court

Preliminary padlock injunctions against 11 alleged liquor selling places in Pittsburgh, Tarentum, Erie and other towns were signed today by Federal Judge R. M. Gibson. On September 4 final hearing will be heard on the injunctions.

AMUSEMENTS.

Shubert Pitt MAT. TODAY 25c-50c
GEORGE SHARP PLAYERS
Presenting
"THE GREAT NECKER"
Bright, Snappy Comedy
NEXT WEEK
"THE SKULL"
SEATS NOW

FILMLAND.

LOEW'S UNITED ARTISTS PENN
NEXT WEEK ON THE STAGE
Boy! What Personality!
DIRECT FROM 75 WEEKS AT WASHINGTON, D.C.
Wesley EDDY
"Ambassador of Joy"
Who will entertain you in the same manner that pleased Kings, Ambassadors, Envoys, Ministers of State, etc.
See His Inaugural Show
"Say It With Music"
With a Marvelous Cast!
"ALIBI"
100% Talking Musical Melodrama
VIVID!—DARING!
LOVE and ADVENTURE
Amid Dangers of Gangdom!
NOW
NORMA SHEARER
In Her First 100% Talking Picture
"The Trial of MARY DUGAN"
On The Stage "Pearls of Bagdad" Cast of 75
LEIBERT BREESKIN

Return Home for One Concert Only
VIOLA MITCHELL
VIOLIN RECITAL
Carnegie Hall, Tuesday Eve., May 21st
$1 to $2.50 at Schroeder's NOW
May Beegle, Mgr.

BASEBALL— FORBES FIELD 3:30 P. M. Today
PITTSBURGH vs. ST. LOUIS
Tickets on sale at Grand Opera House Arcade; Spalding's, 608 Wood Street, and Model Clothing Store, 6025 Penn Avenue, East Liberty.

ACADEMY— Mutual Burlesque 2:15 and 8:30
"FRIVOLITIES"
with "TANGARA" and "BIMBO" DAVIS

FILMLAND.

LOEW'S ALDINE THEATRE
A Southern Symphony NOW
HEARTS IN DIXIE
with
STEPIN FETCHIT
The Best Comedy Find in 10 Years!
AND 400 ENTERTAINERS
From the Levees and Cotton Fields
NEXT ATTRACTION
MARY PICKFORD in COQUETTE

FILMLAND.

Cleveland Disaster on the Newsreel!
SEE IT IN
ALL Stanley Theaters

ENRIGHT
PENN AVE. & BEATTY ST.
The Genius of the Screen—
CECIL B. DE MILLE'S
First TALKING Picture
The Godless Girl
She Cares Only For Things of the Flesh!
Laughs at life—mocks love—defies the world!
A Story handled in an amazing way by the world's greatest director.
STARTS SATURDAY!
Daring! Different! Sensational!
With a great stellar cast including
LINA BASQUETTE
MARIE PREVOST
NOAH BEERY
Kate Price Eddie Quillan
It's more than De Mille's first dialogue triumph—
It's his greatest directorial success!

FILMLAND.

Stanley-Davis-Mark Theatres
NOW UNDER THE MANAGEMENT OF WARNER BROS.

Stanley
SIXTH NEAR LIBERTY
A night club production, with
CHARLIE MELSON
As Guest Stage Conductor—
"MANHATTAN"
Featuring
DRENA BEACH
THE CARR FAMILY
BERT ALBERT & CO.
MILTON DOUGLASS
ROSS & EDWARDS
GRACE BARRY
On the Talking Screen
RICHARD DIX
Talking the World—
"Nothing But The Truth"
An ALL-TALKING Paramount Picture with
HELEN KANE
Victor Record Sweetie
DAVID BROUDY'S
Orchestral Production
"PLANTATION DAYS"
Interpolating
STEPHEN FOSTER TUNES
BERNIE ARMSTRONG'S Organ Solo
COME EARLY! 25c to 1 P. M.

ENRIGHT
PENN AVE. & BEATTY ST.
The star of "The Barker" and "His Captive Woman"—
MILTON SILLS
in a 1st National Vitaphone Picture
"LOVE and the DEVIL"
His Greatest Romantic Hit!
ON THE STAGE
DICK POWELL'S
"FUN FROLIC"
An entertainment carnival, with
CAITES BROTHERS
Knockout Dancers
LETT SISTERS and LOUISE
Harmonizing Beauties
GAUDSMITH BROTHERS
Novel Funsters
MARTHA PATTI
East Liberty's Songbird
Balcony Seats 40c at Night

GRAND FIFTH AVE. DOWNTOWN
ONLY 2 MORE DAYS! HURRY!
"SHOW BOAT"
With ZIEGFELD stars and hits and a great dramatic cast including
Laura La Plante Joseph Schildkraut
Ask your friends—they'll tell you "Show Boat" is a picture you simply MUST see!
A Universal Movietone Triumph!
50c to 6 P. M. COME EARLY!

GARDEN NORTH SIDE W. BEERY
CHINATOWN NIGHTS
TRIANGLE EAST LIBERTY BUDDY ROGERS
"ABIE'S IRISH ROSE"
CAMERA PHONE EAST LIBERTY
All T. K.—Thrilling Sound & Dialogue! Pulitzer Prize Story
"THE BRIDGE OF SAN LUIS REY"
KENYON N. S. Lily Damita Ernest Torrence in "THE BRIDGE OF SAN LUIS REY" A TALKING FEATURE
BRUSHTON THEATRE "THE REDEEMING SIN" Sound effects, and "Blue Skies," a silent version.

FILMLAND.

FIFTH AVENUE GRAND DOWNTOWN
Warner Brothers' Supreme Achievement!
The DESERT SONG
STARTS SATURDAY!
The First Musical Stage Hit to Be Presented On the Screen in Its Entirety!
With a great singing cast, including
JOHN BOLES
CARLOTTA KING
LOUISE FAZENDA
JOHNNY ARTHUR
MYRNA LOY
Never Before Has the Screen Known Such Beauty, Such Rapturous Melody!

Twenty Cents
20 RALEIGH CIGARETTES 20
BROWN & WILLIAMSON TOBACCO CORPORATION
Raleigh CIGARETTES
PLUMP...firm...round...uniform...smooth... better. That's everything that smokers say of Raleigh. And that's enough.
Raleigh Cigarettes
BROWN AND WILLIAMSON TOBACCO CORPORATION, Louisville, Kentucky

(Advertisement)

Acids In Stomach Cause Indigestion

Create Sourness, Gas and Pain. How to Treat.

Medical authorities state that nearly nine-tenths of the cases of stomach trouble, indigestion, sourness, burning, gas, bloating, nausea, etc., are due to an excess of hydrochloric acid in the stomach. The delicate stomach lining is irritated, digestion is delayed and food sours, causing the disagreeable symptoms which every stomach sufferer knows so well.

Artificial digestants are not needed in such cases and may do real harm. Try laying aside all digestive aids and instead get from any druggist some Bisurated Magnesia and take a teaspoonful of powder or four tablets in water right after eating. This sweetens the stomach, prevents the formation of excess acid and there is no sourness, gas or pain. Bisurated Magnesia (in powder or tablet form—never liquid or milk) is harmless to the stomach, inexpensive to take and is the most efficient form of magnesia for stomach purposes. It is used by thousands of people who enjoy their meals with no more fear of indigestion.

(Advertisement)

Avoid Embarrassment of

FALSE TEETH

Dropping or Slipping

Don't be embarrassed again by having your false teeth slip or drop when you eat, talk, laugh or sneeze. Just sprinkle a little Fasteeth on your plates. This new, extremely fine powder gives a wonderful sense of comfort and security. No gummy, gooey taste or feeling. Get Fasteeth today at May Drug Co. or any other drug store.

WESTINGHOUSE LIGHTNING CAMERA WINS MAN MEDAL

At the medal meeting of the Franklin Institute in Philadelphia, John F. Peters, consulting engineer of the Westinghouse Electric and Manufacturing Company, was awarded the Longstreth medal for the invention of the klydonograph, the only simple device in the world for recording the effect of lightning as it strikes a transmission line.

The klydonograph is a sensitive eight-day camera, which now stands guard on many American electric transmission lines, gathering the evidence that lightning leaves after it has struck.

Lightning stays so short a time that, until Mr. Peters' invention of the klydonograph, there was nothing which acted quick enough to catch the marauder. The damaging lightning shock does its work in a few millionths of a second; the klydonograph in laboratory tests has recorded artificial surges lasting less than ten billionths of a second.

The klydonograph, once placed to stalk lightning on a transmission line, takes care of itself except for a weekly change of photographic film. Clockwork in the device tells the time of the lightning shock and turns the roll of film.

C. E. at Emsworth To Give Supper

The Young People's Christian Endeavor Society, Emsworth Presbyterian church, will give a supper in the church rooms next Wednesday.

THE WEATHER

Local Forecast.

Fair and much colder tonight with light and possibly heavy frost in low places; Friday fair, with rising temperature in the afternoon; lowest temperature tonight between 38 and 40 degrees.

Hourly Temperatures.

(EASTERN STANDARD TIME.)

12 midnight	71	9 a. m.	69
1 a. m.	71	10 a. m.	70
2 a. m.	70	11 a. m.	54
3 a. m.	69	12 noon	52
4 a. m.	70	1 p. m.	50
5 a. m.	70	2 p. m.	49
6 a. m.	70		
7 a. m.	68		
8 a. m.	67		

Sunrise today .. 5:01 | Sunset today ... 7:31

Observations for the 24 hours ended at 8 o'clock this morning:

Time.	Temp.	Hum.	Wind.	Weather.
8 a. m.	67	73	West.	Cloudy.

Temperature and Precipitation.

	1928	1927	1926	1925	1924	1923	1922	1921
High..	70	47	71	82	58	71	78	60
Low..	54	41	46	50	48	48	51	42
Mean.	62	44	58	66	53	60	64	51
Precip	.02.	26	.00	.44	.07	.05	.00	.00

Bulletin.

Observations taken by the United States Weather Bureau. The morning temperature readings were taken at 8 o'clock. The lowest temperature is for 12 hours ended at 8 o'clock this morning. Precipitation is for 24 hours ended at 8 o'clock this morning.

Station.	Temp. 8 am.	L.	Precip.	Station.	Temp. 8 am.	L.	Precip.
Atlanta.	70	68	.00	Memphis.	60	60	.80
Atl City.	64	58	.00	Miami ..	80	78	.00
Bismarck	34	30	.02	Montgmy	74	70	.00
Boise ..	46	46	.00	Nashville.	66	66	.30
Boston .	66	60	.02	New Orl.	74	74	.00
Buffalo..	50	50	.02	New York	66	66	.00
Cnooga..	68	64	1.90	Norfolk .	72	68	.00
Chicago.	40	38	.36	Oklahoma	68	48	.00
Cincinn..	46	46	.02	Omaha ..	40	38	.00
Cleveld..	50	50	.00	Pkrsburg	68	66	.02
Clmbus..	46	46	.00	Parry Sd.	38	36	.42
Denver .	42	42	.00	Pdelphia.	70	66	.00
Des Mes	38	36	.00	PITTSBG	68	68	.00
Detroit .	40	40	.02	Ptld. Ore	52	50	.00
Duluth .	24	20	.48	St Louis.	42	42	.24
Elkins ..	66	64	.00	St Paul..	32	30	.12
Harrisbg	68	62	.00	S L City.	54	54	.00
Helena .	44	44	.00	San Ant.	72	72	.04
Huron .	32	30	.01	San Fran	52	52	.00
Indapolis	40	40	.04	Seattle ..	50	48	.00
Jsonville	76	70	.00	Spokane..	50	50	.00
Kan City	42	42	.08	Tampa ..	74	70	.00
Little Rk	60	60	.02	Washgtn.	72	66	.12
Los Ang	56	54	.00	Winnipeg.	40	34	.00
Louisville	50	50	.24	YstonePk	36	36	.00
Lynchbg	70	66	.00				

Weather Conditions.

The low pressure area that extended from the upper Mississippi Valley states southwestward to New Mexico yesterday morning is now centered over the St. Lawrence valley with considerably increased intensity. Lowest barometer is 29.36 inches, at Montreal. It produced showers and thunderstorms over all the Mississippi valley and the Ohio Valley states and over the lake region, but the rainfall was light.

The Northwest high advanced rapidly to the Plains states. Highest barometer is 30.40 inches, at Sioux City, Omaha and Concordia. The rapidly rising pressure was attended by a drop in temperature of from 20 to 24 degrees over the eastern plains, the Mississippi valley and the Ohio Valley states. Freezing temperature occurred in the Dakotas, Minnesota and Northern Michigan and frost as far south as Kansas. At Duluth the minimum temperature was 20 degrees, the lowest on record for the season.

Appoint Omaha Man Kellogg Head Here

George E. Ander, formerly of Omaha, Neb., has been made divisional manager for the Kellogg Company, manufacturers of food products, according to an announcement made here today. Mr. Ander, who was divisional manager for the Kellogg organization in Omaha, was an active member of the Omaha Association of Specialty Manufacturers' Representatives and other trade organizations. He is expected to make similar affiliations here.

George E. Ander

MANY SLEUTHS ON JOB SUNDAY

As a result of a general police order signed by Superintendent of Police Peter P. Walsh late yesterday, half of the city detective bureau and the Bertillon division attached to the bureau will hereafter work on Sundays. This will be the first time in the history of the Pittsburgh police department that so many detectives have been held in the bureau on Sunday. It will mean that there will be at least 23 men on duty 24 hours a day.

The order is the result of a number of safe robberies in the downtown and East End districts last Sunday.

VALLEY HEIGHTS PUPILS STRIVE FOR FREE RADIO

High up on a hill above New Kensington is the Valley Heights school.

The children come from coal mining villages and farms in the vicinity to learn the three "R's" under the tutelage of S. W. McLaughlin, principal, and his staff of teachers.

Rain or shine, in the cold of winter or the heat of spring and fall, several hundred children daily climb the Heights to reach the little school house.

The students are working hard in the Sun-Telegraph-Warner Brothers Theater free radio campaign. They are seeking to achieve the goal of 125 new 13-week orders for the Sun-Telegraph, which will put an eight-tube Atwater Kent radio set in their school.

Thirteen children had obtained one or more subscriptions when the campaign was under way only a few days.

To help the schools in every way possible the Haller Baking Company, Donahoe's, and the United Laundries are including order blanks in their delivery packages. They may also be obtained at any Stanley Theater or from the Pittsburgh Sun-Telegraph.

In New Kensington and other valley towns, Cooper Brothers' Musical store and the Columbus Amusement Company's theaters are sponsoring the campaign.

Every effort has been made to simplify the task of the many schools participating.

The Difference

—Between a dirt road and a boulevard—the difference between a candle and an electric light—the difference between walking and riding in an airship—that is the difference between our dental service and ordinary dentistry—hundreds of satisfied patients will tell you so.

Urling Bros., DENTISTS

204 Fifth Ave., cor. Market St. Buhl Bldg., Entire Sixth Floor — 6214 Penn Ave., East Liberty Near Shady Ave., Second Floor

PITTSBURGH, PA.

ATlantic 2656 — HIland 0828

Try a Want Ad in the Sun-Telegraph

DRINK

Only the most improved brewing process — only the finest hops and Northern barley-malt could produce the outstanding QUALITY that characterizes every bottle of IRON CITY EXTRA LAGER.

Its flavor and purity make it the ideal beverage. Drink it with your meals and you will enjoy keener appetite and better digestion. Drink it at bedtime and you will enjoy sounder, more restful sleep. People with tired, run-down nervous systems find IRON CITY EXTRA LAGER a re-vitalizer of exceptional merit.

IRON CITY EXTRA LAGER

Draught and bottled. By the bottle at your favorite cafe, club or retail store. Order by the case for the home today from your neighborhood distributor or

CALL FISK 2160

and your order will be given prompt attention

PITTSBURGH BREWING CO.

Were You to Start on a Strange Journey You Would Get a Guide Book

If You Are Seeking Health You Need the Guidance of

THE KONJOLA MAN

The medicine—and that medicine is KONJOLA—that has won more than a million friends—must have merit.

It has—it is the most talked-of medicine in America.

And this is a fact, because Konjola triumphs, when all else tried has failed, over the ills of stomach, liver, kidney and bowels, and over rheumatism, neuritis and nervousness.

Meet the Konjola Man — let him show you how and why Konjola triumphs. Meet him any time—today—at

THE KONJOLA MAN

DOW DRUG CO.

(Formerly McCulloch's)

PENN AVENUE AT SIXTH STREET

"Hard on dirt, Easy on hands"

Get It at Your Grocer's

In new glass jars—
easy to open
At new low price—
only a quarter
But same old NOCK-O
a real good cleanser

CLEANS

Windows, Ranges, Sinks and Bath Tubs

"Gets the Spots That Others Skip"

MADE IN PITTSBURGH
NOCK CHEMICAL LABORATORY
PHONE HEMLOCK 0390

Doctors Prescribe

Santal Midy *for Healthy* **Bladder** *and* **Kidneys**

Improper functioning of kidneys and bladder is a serious condition and may affect the entire system for years. At the first sign of weak kidneys or bladder, take Santal Midy. It has been successfully used for nearly half a century for rapid relief from the suffering caused by such weakness—and quickly helps correct the condition.

Eczema Caused Disfigurement. Healed by Cuticura.

"The eczema broke out when I was a baby and kept getting worse all the time. It affected my face and head and was in a rash. It was so itchy that I scratched until the blood came and caused disfigurement. My hair fell out badly.

"I began using Cuticura Soap and Ointment and they helped me. I continued using them and now I am completely healed." (Signed) Miss Eleanor Mangus, 1329 9th Ave., Juniata, Pa., Oct. 31, 1928.

Soap 25c. Ointment 25 and 50c. Talcum 25c. Sold everywhere. Sample each free. Address: "Cuticura Laboratories, Dept. H, Malden, Mass."
Cuticura Shaving Stick 25c.

Made by makers famous Lucky Tiger Hair Tonic.

Look Better—Feel Fine

Ask your Barber for a Whyte-Fox Massage — it's great. Whyte-Fox corrects Pimples, Sun Burns, Itch, Poison Ivy. No. 2 is fine for Head Colds and knocks Piles in about 3 weeks. Free booklet. Lucky Tiger Rem. Co., Kansas City, Mo.

WHYTE-FOX FOR THE SKIN!

Another of May-Stern's Unusual Offerings

Assemble Your Own DINING ROOM From These Pieces

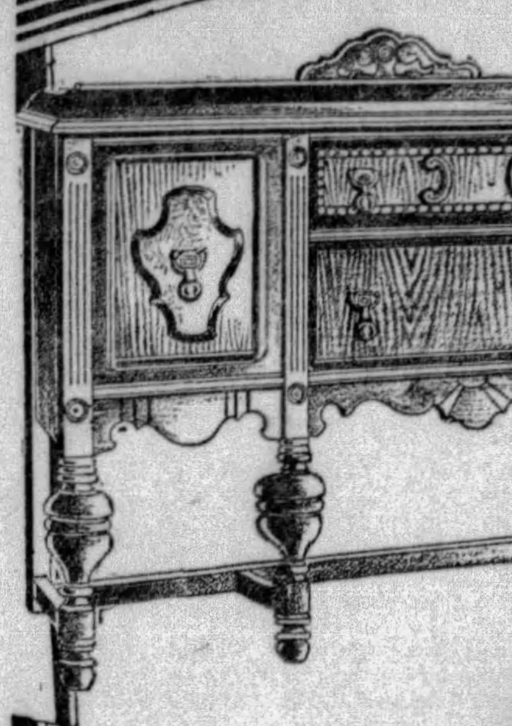

Extension Table With Six MOHAIR Seat Chairs

An Absolutely Startling Price for a 7-Piece Dining Set of Such Quality and Massiveness. **$65**

The table and chairs of massive and clever design in genuine walnut with maplewood duo-tones, will enhance the beauty of your Dining Room one hundred per cent. Seldom do you find an opportunity such as this, enabling you to choose just what pieces you may need instead of having to buy a complete suite. And above all, the finest workmanship and quality is embodied in every piece. This is obvious in that the seats on the host and fireside chairs are of GENUINE RED MOHAIR. Truly a remarkable example of the Master Craftsmen of Fine Furniture.

$5 MONTHLY

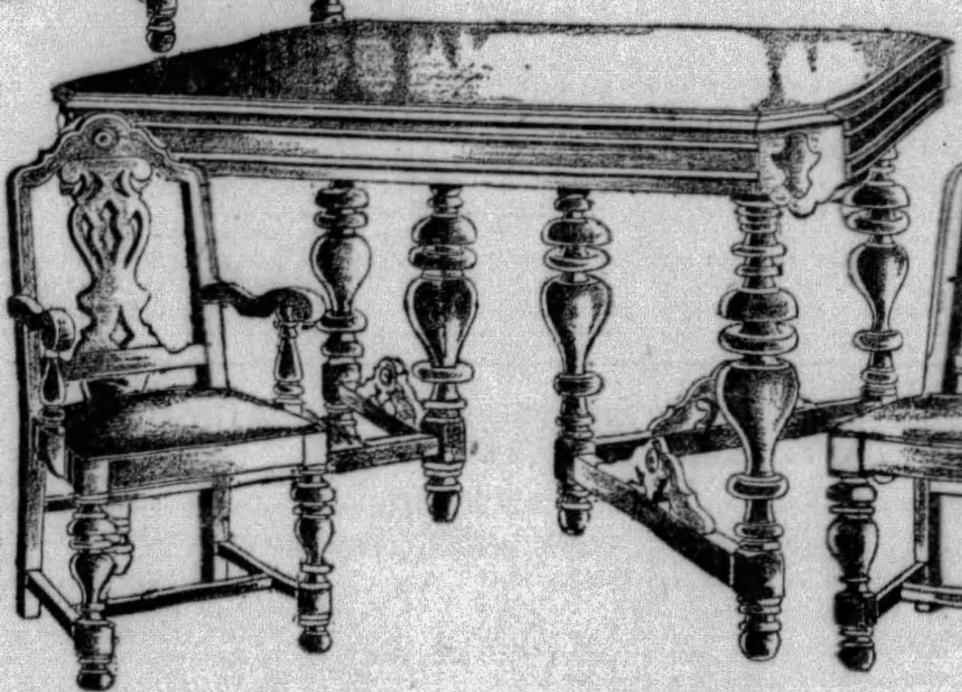

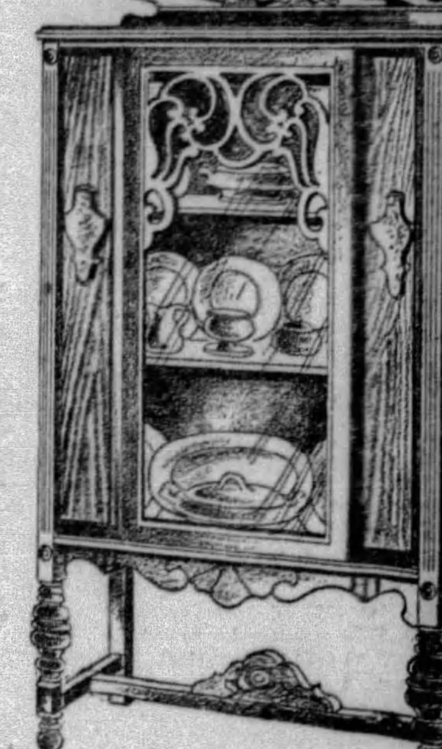

The Buffet $34.50

Priced separately, yet is a part of the same group. Here is the handwork of a master designer who has embodied into this creation all the magnificence of modern fine furniture. A piece that is essential to the well appointed dining room and at a low price.

$3 MONTHLY

The China Cabinet $29.50

Another companion piece that completes the group illustrated. The China Cabinet like its companions is of the same fine design and construction and is a beautiful addition to your dining room furniture. Priced to enable you to fulfill your desire for a really up-to-date dining room.

$2 MONTHLY

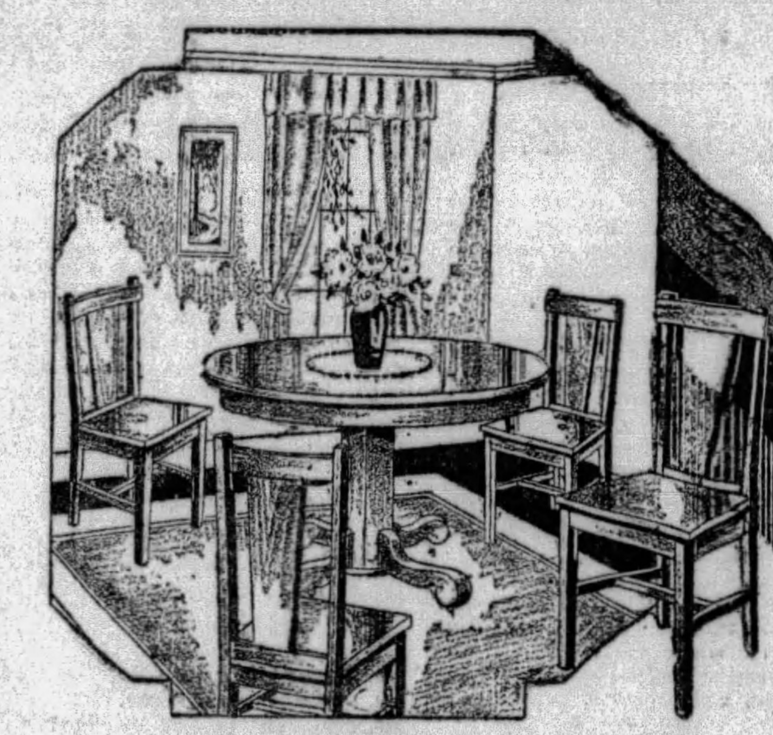

For the Apartment or Small Home

Colonial Oak Table and Four Chairs $19.75

Here is a small dining room group admirably suited for the small home or apartment. Colonial style extension table in rich golden oak finish with four chairs to match, every piece of sturdy construction. A very inexpensive 5-piece dining room group to help modernize your home.

$2 MONTHLY

FRIDAY SPECIAL!!

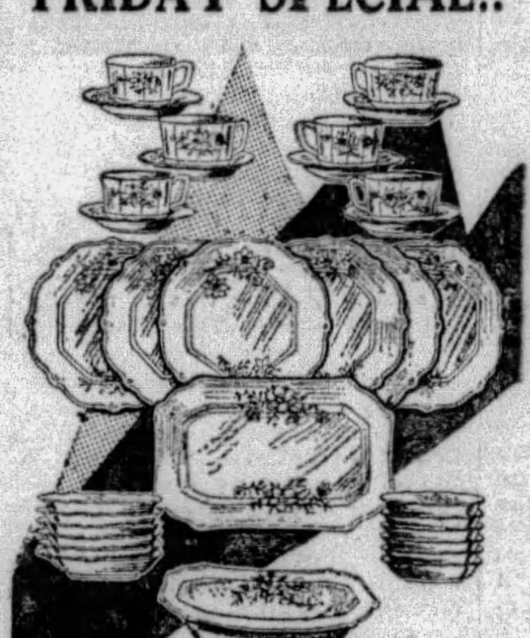

32-Piece Decorated Ivory Dinnerware

$3.98

Dinnerware Values at May-Stern's are a looked for bargain event by Pittsburgh's thrifty, and we are offering for Friday, one that will be remembered for a TRUE VALUE.

A 32-piece, underglazed, ivory, artistically decorated Dinner Set of FIRST GRADE ware, priced so low that the quantity on hand will not last very long. Come in early to insure your getting one while they are available.

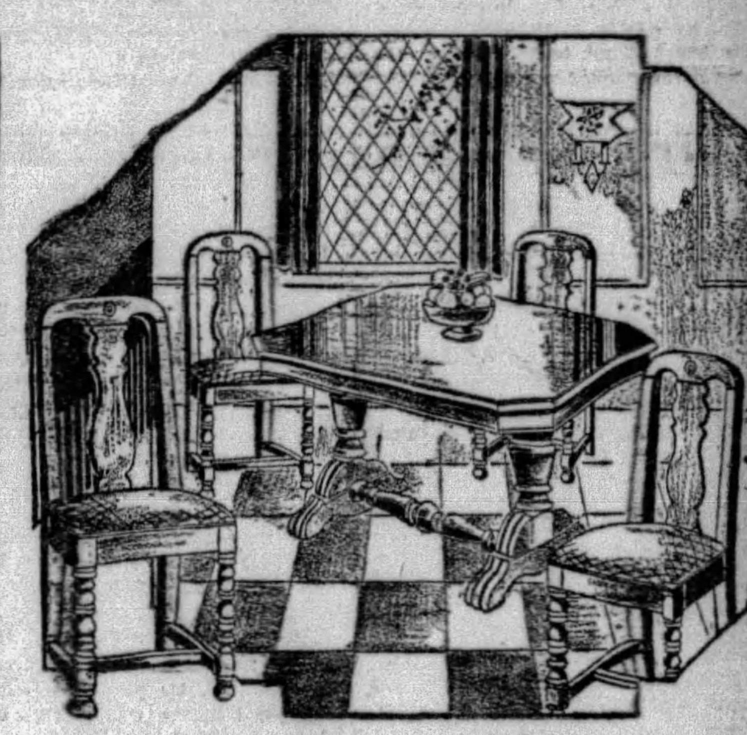

An Ensemble for the Small Dining Room

Modern Five-Piece Dinette Suite $39.75

For the discriminating hostess, this suite is particularly designed, for this new Dinette possesses a distinct air of refinement. It features the ultra smart pedestal base extension table; velour upholstery on the four chairs. The table, of Renaissance adaptation, extends to full family size.

$3 MONTHLY

Five Magnificent Pieces Adapatable for Any Home

Dinette Suite of the Better Kind $46.75

Here is a really magnificent Dinette suite, built for service, dignified in design. The table with its massive, carved under construction opens out to full family size. In Italian or Spanish oak with red leather chair seats, this suite is naturally unusually attractive and not of the ordinary style.

$4 MONTHLY

Keep Your Home Interiors Up-to-the-Minute at All Times

The Newest in Dinettes—"The Gateleg" $29.75

And now comes the newest creation for the small dining room. Five Piece Dinette Suite with the very modern Gateleg table and four chairs, with the new Cathedral type backs. All attractively toned with your choice of red or green trimming. The table, of course, has drop leaves, a convenient feature for the compact room. Specially priced for this sale.

$2 MONTHLY

America's Foremost Home Furnishers — **May-Stern & Co.** — 914-20 Penn Ave.

Odd Law on Dogs in England

UNDER an order issued to the police of England and Wales, the tails of stray dogs must be measured, so that the figure may appear in the "identity certificate" of the dog.

Magazine Page

How Women in Scotland Dress

WOMEN of the northern counties and Scotland dress better than those of the south, according to one expert, because the tailor-made costume is still popular in those areas.

How to Keep Well

By Royal S. Copeland, M. D.

Healthful Diet for Baby Two Years Old

MY FRIEND, Mr. B., is mad at me because I don't write enough about Baby B. Mr. B is always talking about his baby. The conceit of these young fathers!

DR. COPELAND

As a matter of fact the baby in question isn't Mr. B's baby. It is Mrs. B's baby, aged 28 months.

What can be said about a baby of this age? How much should it weigh and what helpful advice can be given its parents?

The most important thing in the life of any child is that it shall be properly fed. This is of the greatest importance during the periods of rapid growth.

The authorities are pretty well agreed about what sort of feeding should be given a child from 2 to 3 years of age. Immediately on awaking it will call for food.

Since orange juice contains certain vitamins and minerals essential to the welfare of the child, it isn't a bad idea to give orange juice the first thing in the morning. In the country it may be difficult to get the oranges. Then apple sauce may be substituted.

The first substantial meal will be provided about 8 o'clock in the morning. No matter what the age may be, milk should be provided at each of the chief meals. For breakfast there may be porridge made from one of the various breakfast cereals.

Since children suffer from the monotony of unvaried meals, the mother can use ingenuity in arranging the schedule in reference to the cereals. There are so many that a different one can be given every morning in the week.

The yoke of an egg lightly boiled, together with bread and butter, should make a substantial breakfast.

At 11 o'clock in the morning stewed apples or scraped apple may be given. The mother may prefer to give another glass of orange juice instead of the apple.

I don't know what are the meal hours in Mr. B's home, but I assume that a baby so important as this one may have its midday meal at any hour. We will assume that it is at 1 o'clock.

This is a good time to give vegetable or cream soup. Together with bread and butter this will make a very good meal.

On another day a soft-boiled egg with a little bit of mashed potatoes and vegetables may be given. The mealy part of a baked potato with butter is a splendid food for children. Occasionally chicken or a little meat may be given. In place of the meat, fish, from which the bones have been carefully removed, will be an agreeable change.

I have given a variety of menus to overcome the monotony of which I have spoken. The meal will not be complete, of course, unless milk pudding or rice, or bread pudding with stewed fruit is supplied.

At 5 o'clock the child may have milk with bread and butter. The addition of honey or a little jam will please the youngster.

Orange juice may be taken at bed time and an abundance of water should be given between meals.

I shall give some further suggestions, Mr. B. when the youngster is a little older.

(Copyright, 1929, Newspaper Feature Service, Inc.)

VACATION DREAMS

Drawn by Dorothy Flack

EVERYWHERE you look nowadays you see that faraway, dreamy expression in everyone's face denoting—what? Can't you guess? Of course. Vacation time's coming now and everyone in the world is dreaming of the wonderful times they are going to have.

For some it's the seashore, with its dashing waves and golden beach. Others choose the calm beauty of the mountains. Still others swear there's nothing in the world like a lake resort if you would have the best times of all. And some there are who still return to the countryside and live the simple life after the hustle and bustle of the past year.

Oh, yes, each to his taste and a place to satisfy each and every whim!

But nevertheless, the vacation dreams eventually turn to one thing—no matter where the location—and that's to Love and Romance. Some are preparing to enjoy it together after the romance which made two hearts one on a previous vacation. But the single hearts beat high and faster at the thought that maybe THIS time will bring a realization of their dreams.

And I hope it does. For there's nothing in the world that's a greater tonic than Love. It's better than all the medicine in the world, for it heals not alone the tired mind, but the weary heart.

So here's to the vacation dreams! May they be realized to their fullest extent and bring happiness to the hearts of you all.

Meditations of a Wife

By HELEN ROWLAND

The New Younger Generation

THERE is a little stranger in our midst!

* * *

While we have been tormenting our souls and tearing our permanent waves over the wild ways of the jazz generation, a brand new generation has been growing up amongst us. A Younger Generation as different from the post-war generation as they were from the Victorians.

* * *

Meet the New Generation! But don't trifle with it!

* * *

It is a very sedate and self-sufficient generation, with a philosophy all its own, and a glance finish that nothing can faze or penetrate.

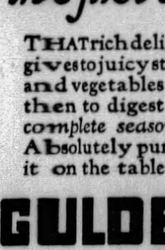

HELEN ROWLAND

* * *

It takes its hair, its opinions and itself quite seriously, and both its skirts and its thoughts are slightly longer.

* * *

It has looked on at the antics of the flapper generation, with indifference, boredom or contempt. It has listened to the platitudes of the Victorian generation—yawned behind its glace finger-tips, and drawn its own conclusions.

* * *

It has watched Father working himself into a sanitarium in the mad scramble for money. And it rather doubts that the money game is worth the candle, or that wrecking your nerves and your stomach for the sake of a bigger house and a bigger car is the ultimate object of life. It would rather fly a plane or write a poem or build a skyscraper.

* * *

It is not quite sure what LOVE is; but it is inclined to wonder if there is not something more to it than it has found in the erotic novels or observed at petting parties on the country club piazza.

* * *

Its manners are colder than a janitor's heart and stiffer than a new shot. It never says "Delighted!" or "So charmed!" or "I beg your pardon!" but "How d'you do," "Thanks," and "Sorry." But, it HAS a code, and thinks a lot about "culture."

* * *

It cultivates the broad "A," speaks French, reads popular science and is beginning to be awfully bored with cheap wit and wise-cracking. It leaves the making of Big Whoopee to the childish and unsophisticated Older Generation. Ho-hum!

* * *

When the older generation and the new younger generation gaze into each other's eyes, it is the older generation that is baffled. It doesn't know what the younger generation is thinking. The younger generation doesn't CARE what the older generation is thinking. It doesn't question; nor condemn, nor admire. It hopes that you believe in Santa Claus—if it makes you happy! That's all!

* * *

The Younger Generation wants LIFE, and all there is in it! Love, fun, success, adventure, beauty, self-expression. But it is not trying to get these out of a pocket-flask or a bank book. It is using its MIND. It looks at the world with wide open eyes and without rose-colored glasses. It is finding out about life for ITSELF—and you can't fool it!

* * *

It is the Amoeba of a new American CULTURE!

(Copyright, 1929, King Features Syndicate, Inc.)

LOVE'S AWAKENING

A Continuation of Love's Embers

By ADELE GARRISON

Madge Diplomatically Avoids Possible Quarrel With Lillian

I BRACED myself for an unpleasant interview as Lillian, patently much disturbed, asked where Marion was. I was furious with myself for having permitted my friend's young daughter to go to the ocean with Ronald Brixton, yet at the same time something sneakingly sympathetic with the young things, stirred in my heart, turned my anger partly against Lillian for the rigid regime in which she held Marion.

"She's gone to the ocean with Ronald Brixton to see the sun rise," I told her bluntly.

Lillian sat down heavily in the nearest chair, and stared at me.

"Did you tell her she could go?" she asked after an instant, "or did she make the trip without asking permission?"

"Don't you know your own daughter better than that speech would indicate?" asked her crossly, glad of the opportunity to 'get the first whack in' as Dicky sometimes describes my tactics in our marital controversies. "She asked me very prettily if she could go. She also asked me, as did Ronald, to go with them, but I hope I know when I am superfluous cargo."

She winced as if I had struck her.

"Don't jest about it, Madge," she said. "I know I'm ridiculous, and please believe that I'm not blaming you in the least. I know you acted as you would have done if Marion had been your daughter instead of mine—"

"I trust you believe that," I said a bit stiffly, and she lifted her head and looked me squarely in the eyes.

"Do you doubt it?" she countered and I saw in her eyes the same tension and resentment which I knew was mirrored in my own. I suddenly realized that Lillian and I were nearer a quarrel than we ever had been in our long and close association. I resolved to move and speak most warily.

"Of course not," I said. "The question was rather a difficult one to decide. Mary suggested the trip at sunrise as there was no moon last night for our stunt of seeing the ocean by moonlight."

"Mary!" Lillian ejaculated, and the way she spoke the name of Dicky's niece showed her irritation at the girl. "She'd fill Marion full of romantic nonsense about this 'nifty collegiate,' as she calls him, and she's egging on their association in every way she can. I don't like it, Madge—oh! I don't mean this particular trip this morning—that's harmless enough, but it's the whole idea. This boy and Marion must be interested in each other—did you see how he looked at her when they were introduced, and how he watched her all through dinner?"

I nodded, repressing a smile at the distinct note of maternal pride in her voice, called forth by the very admiration which she deplored.

"Of course I saw it," I returned crossly. "You'd better get Marion a yashmak if you think you're going to be able to keep young men's admiring eyes from resting on her face. She's altogether too much like you as you must have been at her age, to isolate and insulate her from masculine admiration."

(Copyright, 1929, Newspaper Feature Service, Inc.)

Household Hints

To whiten a kitchen table, rub over with half a lemon before scrubbing, the way of the grain, with hot, soapy water.

To prevent a mustard poultice blistering the skin, mix it with the white of an egg, spread it on brown paper and cover the mustard with thin muslin.

A few drops of oil of lavender sprinkled on book shelves will destroy the odor of mold which sometimes rises in damp weather in spite of the best care.

Correct Manners

By MRS. CORNELIUS BEECKMAN

Appropriate Gifts

DEAR MRS. BEECKMAN:

What is correct to take to a tenth wedding anniversary? Would china be correct?

A. J.

THE symbol for the tenth wedding anniversary is tin, but nowadays people don't pay much attention to the symbols which used to be considered so conventional. Now we are more sensible, I think, and for the anniversary gifts we give something that we know will please, rather than something made of the symbol. And so I am enthusiastic about your giving a gift of china, or glass, or silver, or anything that you know will be appropriate and convenient for the home of the couple who are celebrating this important anniversary.

Don't Take His Arm

DEAR MRS. BEECKMAN:

Will you please state rules of etiquette concerning:

1. Formal dinners.
2. Informal dinners.
3. Formal dances.
4. Guests in the home.
5. If a girl is not engaged to a boy, should she take his arm while walking? Is it permissible for him to take her arm?
6. There are several young people in a room and an older person enters. One of the younger person rises immediately, but the others remain seated. She who rose feels very awkward and the next time an older person entered the room she remained seated. What should one do in a case like this?

JANE.

TO answer these comprehensive questions, dear lady, would take a volume, and, although I'd love to write you all the details, for they are all interesting, my space would not permit. However, if you will write me definite questions that are in your mind concerning these large topics, I shall be most happy to answer them. Will you do that?

5. It is better form for her not to take his arm while they are walking, whether or not they are engaged. And it is never permissible for him to take her arm.

6. There isn't any reason why she should be embarrassed, no reason at all. Indeed, the ones who did not rise are the ones who should be embarrassed. When one is polite and deferential, and when one knows one is right, one should feel proud, fortified by good manners and fine courtesy. Away with embarrassment in this situation; it is out of place. And when the situation comes up again, the young person should rise again.

(Copyright, 1929, Premier Syndicate, Inc.)

Tomorrow's Horoscope

Friday, May 17

ALTHOUGH this is not forecast as a day of great importance in the affairs, yet there is a menacing figure pointing to dishonesty, fraud, misrepresentation, gossip and slander, with an inciting degree of irritability and strife. The way to offset these hostile auguries is to maintain a stern grip on the tongue and temper, lest these challenge animosity and duplicity. Sign all writings with caution and beware small losses.

Those whose birthday it is may not have a very important year, but may find themselves surrounded by confusion, fraud, quarrels, slander and treachery. These should not be provoked by indulging in careless or offensive speech or ill temper. Sign papers of every description carefully and avoid small losses.

A child born on this day may require early training and discipline in integrity, veracity, loyalty and amiability, if its path through life is to be clear and successful.

Good name in man or woman is the immediate jewel of their souls.
—Shakespeare.

FLAVOR
the first step to good digestion

THAT rich delightful flavor which Gulden's gives to juicy steaks, roast beef, broiled chops and vegetables helps you first to enjoy, and then to digest your food. Gulden's is the complete seasoner, adding appetizing zest. Absolutely pure—contains no pepper. Keep it on the table.

Always use it on BAKED BEANS FRANKFURTERS SAUERKRAUT PORK CHOPS

GULDEN'S MUSTARD
READY TO USE

IF PRIVATE THOUGHTS WERE SPOKEN...

HE THOUGHT: "I can't have 'B. O.' in this office."

But, to be polite, HE SAID: "Sorry—but we must reduce our office force."

Discharged again . . . because of "B. O." (Body Odor)

"What can be wrong with me?" Helen wondered after the manager's talk.

"My work is satisfactory. Why can't I hold my jobs—or my friends, either?"

Then Helen's married sister came on a visit. Tactfully, she told Helen what her handicap was. "B. O."—*Body Odor.* Let Helen give you the story.

* * *

"What a mean trick 'B. O.' played on me!

"I never seemed to perspire much. I never noticed any offensive odor. So I thought I was safe. Instead, I *was* guilty.

"Now, I take no chances—I use Lifebuoy. The pores always give off odor-causing waste—as much as a quart daily my doctor says. But Lifebuoy's mild, antiseptic lather purifies and prevents 'B.O.' Even removes cigarette odors from the hands.

"Lifebuoy keeps my skin so clear, too. And the whole family rely on it to guard against germs. Its pleasant, *extra-clean* scent, that vanishes as you rinse, tells you that Lifebuoy purifies."

LEVER BROTHERS CO., *Cambridge, Mass.*

New! Try LIFEBUOY SHAVING CREAM
Its double-dense antiseptic lather soothes—gives smoothest shave ever. *Your druggist has it.*
Ends Tenderface!

Lifebuoy HEALTH SOAP stops body odor

Ice this FINE OLD BLEND

to make a matchless summer drink

HOT WEATHER is hard on any household. Nerves grow raw and ragged. Patience wears thin with discomfort. A cooling, refreshing drink like iced Tetley Tea will go a long way toward keeping peace in the family. Serve it at noon and night—even in between.

Tired bodies relax at the very sight of brimming, frosty glasses. And the first sip brings contentment to dry, dusty throats.

Your guests will welcome Tetley too. At afternoon bridge tables, it takes every trick. Made from the choicest leaves of India's finest gardens, blended with a century's skill and experience. Tetley Tea has a rich flavor and a fresh fragrance all its own. Brew it according to the recipe that's printed on every package. Then pour it into tall glasses, partly filled with ice. Easy. Inexpensive. Delightful. Make it your summer standby.

TETLEY TEA

BAPTIST FIGHT WARMS UP

BUFFALO, N. Y., May 16.—(INS.)—Dean E. C. Callaway, representing the revolutionary forces at Des Moines University, fundamentalist Baptist University, today thrust his side of the case before the Baptist Bible Union convention.

A tense three-minutes before an open-mouthed audience, Callaway charged "steam roller" tactics and answered he would hold his own meeting in the dining room of the Touraine Hotel this afternoon.

"Dr. Thomas T. Shields challenged me and my crowd and said I could not speak at the convention," said Dean Callaway.

"I do not intend to sling any mud, but I say the board of trustees were chasing rumors instead of attending to business during the Des Moines student riot," said Callaway.

"That is vagrant misrepresentation," interrupted Dr. Shields.

Mrs. Shields, wife of the president of the Bible Union, arrived from Toronto today to join in the rejoicing over the exoneration of Dr. Shields and Edith Rebman, attractive secretary-treasurer of the fundamentalist organization, whose names were linked in a "whispering campaign."

Stork Visits Home Of Nevin, Composer

NEW YORK, May 16. — Arthur Nevin, distinguished composer, and Mrs. Nevin, who, as Reita Lambert, is a well-known author and playwright, are receiving congratulations today on the birth of a son.

Mr. and Mrs. Nevin are well known in Sewickley, Pa., where they resided for a time.

U. S. DRY OFFICERS RAID 10 PLACES, SEIZE WOMAN

Nine persons, including a woman, were arrested by Federal prohibition agents in 10 raids yesterday. Three stills and large quantities of moonshine were seized.

A 100-gallon still was reported seized in a building at 214 Forty-fourth street, where Thomas Flannery, 22, was arrested, according to the agents. A similar outfit was found on a farm in Verona boulevard. James Fink, of 6427 Marchand street, was taken in the raid, agents said. A still found in the home of John Rothmyer, 64, of 487 Evergreen avenue, Millvale, led to Rothmyer's arrest, it was reported.

Other places raided and persons arrested, according to the raiders' report, were:

Dwelling, 159 Elm street, no arrests; dwelling, 3142 Bates street, Anthony Orpikowski; dwelling, 1218 Bedford avenue, John George; dwelling, 2218 Forbes street, Anna Mulcovich; club, 403 South Main street, Sharpsburg, Joseph J. Okonski; club, 820 Nance way, Andrew Kimmel, and dwelling, 1310 Loraine street, Fletch McIntyre.

The Mulcovich woman was released on her own recognizance.

CAPONE GUILTY, GETS YEAR

Joseph Capone, alias Joe Zopono, alleged Hill district bootlegger, indicted by the grand jury graft investigation of Snyder act violations, was found guilty before visiting Judge W. J. Henderson and sentenced to one year imprisonment and fined $500. The verdict of guilty rendered by the jury came only a short time after he had decided not to plead guilty in Judge Drew's court, and his case was transferred.

Victor Ferrara and Horace White, alleged heads of a lottery and clearing house in the East End, pleaded nolle contendre and guilty respectively. The case against Ferrara was nolle prossed after White said he was the sole head of the organization. White was fined $50 and given a six month's parole.

How to refine your skin

...make it clearer, smoother, lovelier

NURSES first discovered Noxzema—a dainty, snow-white, greaseless astringent cream that makes poor complexions lovely *by fooling away skin flaws.* Today the best beauty shops are giving "Noxzema facials," and nearly 4,000,000 women use it regularly to keep their skin smooth, fine textured and lovely.

If your skin is marred by large pores or blemishes—if it is rough, sallow, oily—get Noxzema. Use it as a powder base—massage it into your skin at night. In 10 days you will marvel at the difference in the texture and beauty of your skin.

Noxzema costs so little—does so much. Get a small jar at any drug or department store today.

NOXZEMA "Feel it heal"

Test of Cabin Plane Built Here Is Success

The initial test of a cabin monoplane built in Pittsburgh was made yesterday by Dr. Hodge Smith at Bettis Field, who pronounced it a complete machine in every detail. It was built by Dimas Ybarra, Guy Miller and Robert Izaguirre in a garage in Hays. A year ago a similar plane was built here but cracked on its first flight.

Dr. Smith remained in the air 25 minutes, and although he made no attempt at stunt flying, he banked steeply, nosed the machine down at considerable speed and then climbed nearly vertically to a great height.

JOHNSON'S WAX

Polish for floors · linoleum · furniture · woodwork · leather · automobiles

85c Pound of Paste Wax **68c**

75c Pint of Liquid Wax **69c**

During This Sale at **Dow's** Dependable Stores

Dow's **Dow's** **Dow's** **Dow's**

Garment Bags

Protector—Keeps your clothes free from dust, dirt and moths. Large-sized, side opening bags—50c value. Special,

39c

Dow's

Formerly McCulloch's Drug Stores.

Week-End Special

Dow's Supreme Coffee

37c Pound

2 for 69c

CANDY:

Fruit Toffies—Tasty nibbles of crunchy, honey-comb candy, true fruit flavors. Special,

29c lb.

50c Palmolive Shampoo Special 36c

60c Pompeian Face Powder, Special 39c

Thursday, Friday and Saturday Specials

Dow's offer nationally advertised merchandise that leads every thrifty shopper to one of Dow's conveniently located stores where Quality, Service and Economy Rule.

$1.25 Gude's Peptomangan Special **98c**

$1.00 Ovaltine, Special **67c**

At the beach on the street in the evening TAN!

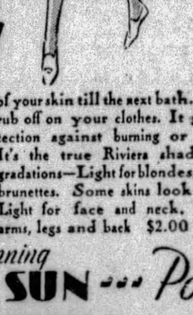

You must be tanned to be smart—but you *needn't* spend your winters down South, or frizzle in the sun till you peel, trying to pack a season's tan into your first week-end. Just rub on the marvelous new Glory of the Sun Powder—and you have a perfect tan in 2 minutes! Smooth it in—and it's part of your skin till the next bath. It doesn't rub off on your clothes. It gives protection against burning or freckling. It's the true Riviera shade in two gradations—Light for blondes, Dark for brunettes. Some skins look best with Light for face and neck, Dark for arms, legs and back $2.00 large box

Have a tan without tanning

GLORY OF THE SUN --- Powder

CIGARS:

Martinez "Coronas"—That full-flavored Panetella shape that gives full smoking enjoyment. Each cigar wrapped in foil. 10c each, 3 for 25, Box of 50 for

$3.95

Half-Pound Tin Prince Albert Tobacco and a cork Jimmy pipe, just the pal for your vacation or camp. Special, a 75c value for

69c

60c Mack's Cod Liver Oil Tablets, Special 39c

$1.50 Gervaise-Graham Beauty Secrets $1.29

Houbigant's Powder

Quelque Fleurs or Ideal

75c size—Special.... **55c**

$1.50 size—Special..... **$1**

FREE! A full size can of **Palmolive Talcum** with each tube of **Palmolive Shaving Cream** at **35c**

Nectar Bon-Bon

—Truly treat for your jaded appetite—a 35c value for

20c

Dow's Double-Dipped Chocolate Ice Cream Soda—What a heap of goodness for 15c!

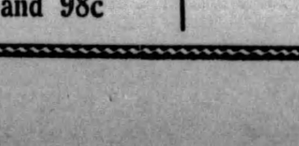

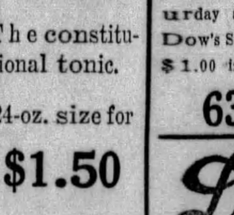

Djer-Kiss Face Powder

With purse-sized perfume. $1.50 value. Special for

48c

Mennen's Menthol Iced Shaving Cream

And a gold-plated Gem Safety Razor —$1.50 Value, Special for

49c

The Fountpencil "habit"

it grows on you,—once you have experienced the joy of writing with one. Stop in and try a Pick Fountpencil, without obligation. Compare its many advantages. You'll want one instantly! Once you put it in your pocket, you would be lost without "the Fountain Pen with the Pencil Point."

a wealth of writing service for— **$1**

For Your Medicine Cabinet

Dow's Epsom Salts, 1 lb.	15c
Dow's Bicarbonate of Soda	20c
Extract of Witch Hazel, full strength, 1 pt.	43c
Bora Euca Antiseptic	65c
Elixir Lactated Pepsin, 4 oz. for	40c
Dow's Pure Glycerine, 4 oz. for	30c
Aromatic Cascara, full strength, 2 oz. for	25c
Crane's Penetrating Oil for sore muscles, stiff joints	35c

In 2 Minutes

Ugly Red Hands *Beautified*

WONDERFUL new Thine Hand Creme quickly makes rough, discolored hands soft, smooth, beautifully white. Daily massage with this marvelous cream will keep hands exquisitely dainty, attractive. Made especially for *hands.* Approved by Good Housekeeping Institute.

48c and 98c

VIRGINIA DARE

The constitutional tonic.

24-oz. size for

$1.50

Listerine

Mild, Effective, Positive—Use it as a general antiseptic. Special Friday and Saturday at all Dow's Stores—$1.00 size for

63c

Dow's

Formerly McCulloch's

AT PICKERINGS!

NOW! 2 MORE DAYS!

The Sensational Finish of That Big $300,000 Factory Close-Out Sale!

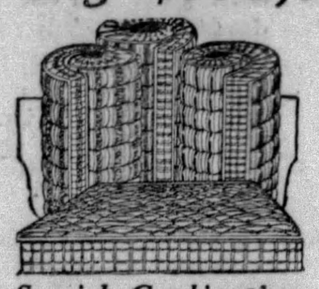

Special Combination Felt-and-Cotton Mattress

$12.75

Fine combination felt-and-cotton mattresses. Made to our special order for this event. Usual $18 value offered at just $12.75.

Beautiful New Four-Piece Bedroom Suite in Charming Walnut Finish **$129**

The style of Bedroom Suite for which there is the greatest demand. Large Chifforobe, Bed, Dresser and Chest of Drawers. Good, practical size—attractively designed and excellently finished.

Featured in this sale—a group of about 15 very fine Bedroom Suites regularly priced at from $400 to $600—now at about half off. Magnificent designs and splendid cabinet work.

RUGS!

Greatest values of season next two days at Pickering's. Rugs of every size and grade are being offered at 'way less than Pickering's regular low prices!

Room-Size (9x12 Ft.) Velvets---Special

$27.75

All new patterns—the most attractive colorings. Quality you can bank on for long, satisfactory service.

Heavy Felt Base Rugs 9x12 Ft.

$9.75

In bright, cheerful colors and attractive designs. All perfect—suitable for all rooms.

Feature Offering of $275.00 All-Mohair 3-Piece Suites for

$189

Large, luxurious davenport and two splendid chairs. Designed and constructed with all the characteristics of finest upholstered furniture. All Mohair, with the exception of the reverse seats in colored Jacquard.

Scores of magnificent 3-piece Mohair Suites included in our famous factory close-out purchase—all purchased so radically underprice that you can come assured of saving at least a third.

$150 Three-Piece Living Room Suites in this Sale.. **$99**

$165 Three-Piece Living Room Suites in this Sale **$119**

$225 Three-Piece Living Room Suites in this Sale **$159**

$260 Three-Piece Living Room Suites in this Sale **$179**

40c Box of Beauty Bubble Toilet Soap, Box

15c

A French process milled soap that refreshes as it cleans. Lasting—economical—delicately perfumed. It's made by the makers of famous Palmolive—the same reliable quality.

30c Fancy Guest Towels

15c

Fine linen finish Towels—regular 30c quality.

Lot of 75c Guest Size Turkish Towels..... **25c**

Fine quality—silk band effect.

This $1.50 China Bridge Set—Tray and Cup

50c

In fine white-body china, beautifully decorated. Sandwich, cake or ice cream tray with cup.

PICKERINGS *Tenth and Penn*

It Pays to Read the **Sun-Telegraph**

To Place a Want Ad in **The Sun-Telegraph**

Call Grant 5400

The Sun-Telegraph *Want Ads*

It reaches the employee as well as the employer in their homes.

Low Cost Telephone Calls ...to Out of Town Points

DIRECT TELEPHONE CIRCUITS—express highways of speech—make calling to Akron, Youngstown and Cleveland quick, easy, convenient. Your call goes through while you hold the line, usually in about two minutes.

The charges are moderate for telephoning to out of town points. A call from Pittsburgh to Akron, for example, costs $.65; to Youngstown, $.45; to Cleveland, $.80.

THE BELL TELEPHONE COMPANY OF PENNA.

ZONING CHANGE DEFERRED

Council has deferred action on a pending ordinance changing the zoning classification of property in Brownsville road between Stewart and Clauss avenues, Twenty-ninth Ward, from a residence to a commercial district.

President of Council James F. Malone advised sponsors and objectors to the measure to try to reach a compromise.

The area affected by the proposed change includes the Stewart Avenue Evangelical Lutheran Church, the members of which object to the change which would permit the erection of a gasoline station and bowling alley.

East Liberty Asks Drive on Hawkers

Demanding action against street hawkers who fail to obtain permits or pay the temporary merchant's fee, the East Liberty Chamber of Commerce has protested to Director of Public Safety James M. Clark, Department of Public Safety. A. Patrick Flood, manager of the chamber, charges that protests to the Frankstown Avenue Police Station were ignored.

Woman Leaving Car Badly Hurt in Fall

BROWNSVILLE, Pa., May 16.—Tripping while about to alight from a trolley car, Mrs. Texana Rutherford, 35, of Thompson No. 1, was injured seriously.

Lovely COMPLEXION *that nothing* will remove

WOULD you like a lovely skin? A complexion that won't come off—a radiant color all your own? Then give your system the little calcium wafer that it needs—and note the immediate improvement.

Five days will transform a muddy, blotchy, sallow complexion. From the very first day, you will see and feel the difference.

Tiny, gentle, Calcium Wafers (Stuart's) quickly rid the system of all the impurities and poisonous wastes that cause pimples, blotches, acne and other skin blemishes. A week-end's use will work a wondrous change.

A FIVE DAY TEST WILL TELL:

Bright, sparkling eyes! Clear, satin-smooth skin free from faults! Nails and hair alive and glossy with sound growth! And a warm flush of natural color radiating from within—refreshingly lovely color that no rouge can imitate, and nothing can remove. Try this week-end test.

At All Drug Stores: 10c or 60c sizes

STUART'S **CALCIUM WAFERS**

(Advertisement)

WAS WORTH ITS WEIGHT IN GOLD

Man Declares, After Ten Herbs Ended Stomach, Liver and Bowel Disorders.

The tremendous success of Ten Herbs throughout this section continues unabated. It is astonishing to the public to note the great number of long-standing cases of stomach, liver, kidney and bowel trouble, rheumatism, neuritis and nervousness this famous new medicine has promptly and completely relieved. If you have any such health troubles, get a bottle of Ten Herbs today at May's Main Store, Fifth and Liberty, Pittsburgh, where this compound, which consists of ten wonderful herbal ingredients, is being introduced.

MR. EDGAR LUSK

"Ten Herbs was worth its weight in gold to me—in fact, I did not think that gold could buy the wonderful relief your medicine gave me," said Mr. Edgar Lusk, farmer, Route 1, Eighty-Four, Pa., (near Pittsburgh.) "For a number of years I had been troubled with gastritis. Even the lightest food would cause gas to form in my stomach. I would bloat terribly and be in agony. Gas would work up around my heart, causing it to flutter until I became very weak.

"I was always constipated, and my liver was very sluggish. Dizzy spells and headaches troubled me. I was bilious and my tongue was always coated. There was a bad taste in my mouth in the morning. My nerves were in such a state that the least thing would wake me at night. My blood circulation was poor. I would arise in the morning as tired as when I went to bed. I tried almost everything, but got no relief.

"Now, thanks to Ten Herbs, I have a good appetite, and can eat almost anything without having gas, bloating or heart palpitation. My bowels are regular, and my liver is more active. Biliousness, dizzy spells and headaches are gone, and the coating has left my tongue. My nerves are stronger. I sleep the whole night through and get up in the morning feeling rested. I gladly endorse Ten Herbs to the public."

Ten Herbs is being introduced at May's Main Store, Fifth and Liberty, Pittsburgh, and is sold at all May's Drug Stores.

Important Floor Covering Specials!

Domestic Rugs 28.50

This group contains SEAMLESS Axminster and SEAMLESS and FRINGED Velvet rugs which we bought specially to feature at this low price. Some reproduce the pretty Chinese patterns, some allover effects—and all have internal harmony of line and form and color. Size 9x12 ft. Supremely good at 28.50.

Wall-to-Wall Carpet, 1.85 Yd.

At the Second Annual Exhibition of the American Designers' Gallery, Inc., held recently in New York, wall-to-wall floor covering was used exclusively. In this durable wool-face Velvet carpeting, small Oriental and scroll patterns are effectively smart for rooms, stairs and halls. Blue, green, red. 27 inches wide.

New Linoleum $1 Sq. Yd.

In many of the smartest apartments and country homes linoleums are the accepted fashion, especially for sun and breakfast rooms, halls and bedrooms. Many top small rugs over allover linoleum floors. The beautiful patterns of expensive inlaid linoleums have been adapted to these prints in convincing fashion.

Oriental Rugs $250

It took from one to two years to weave these rugs. Like fine jewels, they will prove permanent accents of beauty, because they are the good old types (now growing so scarce) which actually IMPROVE with age. That they are not expensive is due to our exceptional market connections. 9x12 ft. See them, surely!

KAUFMANN'S . . . NINTH FLOOR

Pretty Lustre China Tea Sets—3.95

Tan, blue or green—and a choice of three bright decorations. Six plates, six cups and saucers, teapot, sugar and cream.

KAUFMANN'S . . . SEVENTH FLOOR

Wall Paper Is the Mode!

To bring a collection of furniture into a harmonious whole—use wall papers. The right paper blends objects into its design. Let us show you how!

Room Lots—many rolls of each pattern—for the living room, dining room, hall and bedroom, contain 10 bolts of wall, 20 yards of border or binder, and 6 bolts of ceiling paper.

$3 to $4 Papers—Lot.....$2
$8 to $9 Papers—Lot.....$5
$10 to $12 Papers—Lot...7.50
$14 to $16 Papers—Lot..$10

Also—extra rolls of walls and ceilings and decorative binders for paneling for rooms larger than 15x12.

KAUFMANN'S . . . NINTH FLOOR

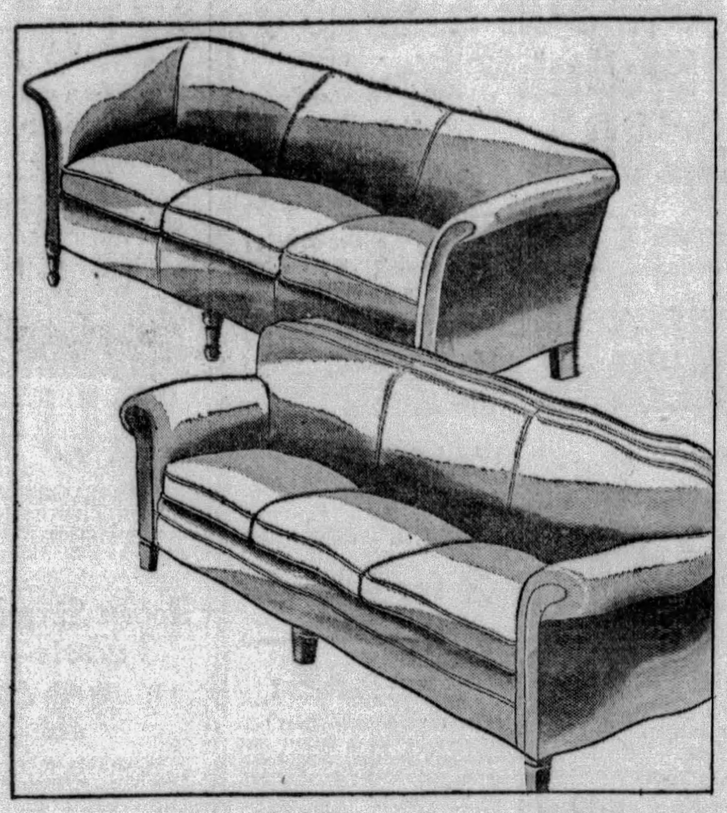

Damask, Tapestry, Mohair or Chevron Mohair Covers Tuxedo or Lawson Sofa

For the home of moderate size, here is an ideal sofa . . . smartly modern in design, blending well with virtually any room schemes; besides being both comfortable and staunchly built.

$95

$139 Quality

Our selection of covers is especially and gratifyingly large—and your immediate choice is urged if you're interested in either sofa. Convenient Payments Arranged. Freight Prepaid Anywhere.

KAUFMANN'S . . . EIGHTH FLOOR

Paints, Cleaners Almost All Special!

A long list of things you need to clean up and paint the home. Nearly every item is VERY SPECIALLY priced!

Glidden's Endurance Exterior House Paint—specially prepared to withstand all atmospheric conditions; durable, lasting.
1 gallon.....3.95 ½ gallon.....2.10
1 quart can.....1.15
Except white and 719 and 722.

Glidden's Screen Enamel—Especially adapted for protecting screens and doors.
1 quart..... 55c 1 pint.....29c

Glidden's Flat Wall Paint—Paint specially prepared for use on all plaster, wall board, brick and concrete interiors. Sanitary, washable and non-fading.
1 gallon.... 2.95 ½ gallon.....1.55
1 quart..... 85c

Lacq Porch Furniture Paint—Dries in 30 minutes. In 24 attractive colors.
Gallon..... 7.00 Quart.....1.95
½ gallon.....3.70 1 Pt.....1.10
½ pint..... 65c

Glidden Porch Floor Paint—Will withstand hard usage and severe weather.
1 gallon..... 3.95 ½ gallon.... 2.10
1 quart.....1.15

Glidden's Rapid-Cote Clear Varnish—For use on floors, woodwork, linoleums, furniture, etc. Dries in four hours; waterproof.
1 gallon.....4.49 1 quart.....1.25
½ gallon.....2.35 1 pint..... 69c

Climax or Cleveland Wall Paper Cleaner—Fresh, new stock..... 3 for 25c

Furniture Polish—Including Japanna, O'Cedar, Liquid Veneer, Nox-al. 12-oz. bottles..... 45c

Old English Waxing Outfit—One waxer, can of paste wax and pint of liquid wax. Regularly 3.90..... 2.75

Old English Floor Wax—
1 lb..... 65c 2 lb.... 1.25

Johnson Electric Floor Polisher—polishes floor with little effort on your part..... 29.50

Brooms, of best quality broom, sewed four times..... 69c

Step Ladders—Rodded under each step.
5 foot..... 95c 6 foot..... 1.35

Clothes Lines—best grade cotton, 100 feet..... 93c

Betty-Bright Self Wringing Mop, 79c

Scrub Brushes . . . 10c to 35c each

Sponges ..... 25c to 1.50

Music Cabinets Benches, Pads

The cabinet is finished in red mahogany, walnut or golden oak—for rolls or sheet music.....14.95

The bench is finished in red mahogany, ebony, brown mahogany, walnut, golden oak and Early English oak.....9.25

The bench pad gives an idea of our assortment of lovely colors and fabric combinations.....2.55

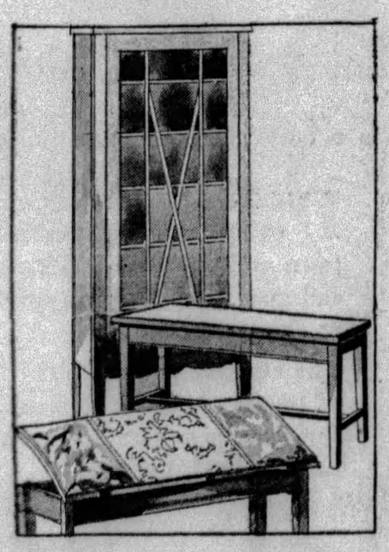

EXPRESS ELEVATOR TO THE ELEVENTH FLOOR

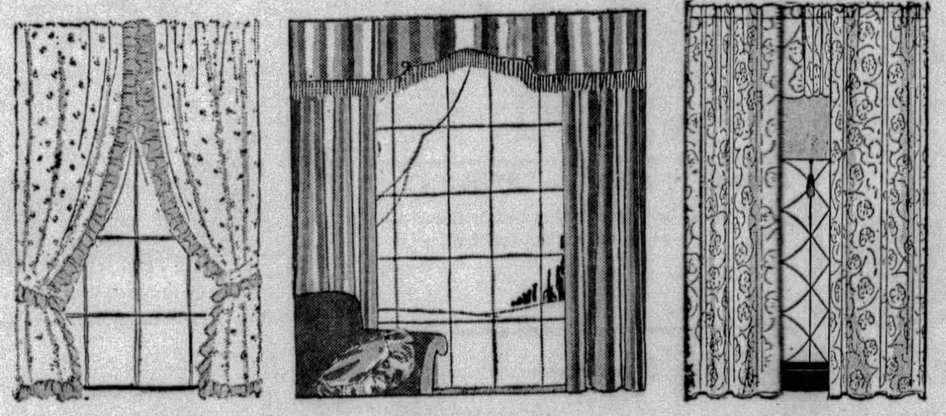

May Sale of Curtains

Ruffled Curtains
1.29 PAIR
Marquisette with various sized dots. White, ivory, ecru. Very special.

Ombre Taffeta
89c YARD
Sunfast. Smart for hangings and bedspreads. 45 in. wide. Reg. 1.50.

Madras Curtains
2.25 PAIR
Imported. Natural ground with colored figures. Including valance.

KAUFMANN'S . . . NINTH FLOOR

Soaps, Powders, Polishes

P. & G. Naptha Soap...25 for $1

Blue Mottle Laundry Soap—precludes need for bluing. Regularly 6c—at..... 10 for 45c

Chipso—a 26-oz. (large) package at.....2 for 45c

Wiggs' Waterless Cleanser—for painted walls and ceiling, 5 lbs..... 75c

Solvene—A shredded soap. Ideal for general household use, 4 lbs., regularly 85c, at..... 69c

E. Z. Paint and Varnish Cleaner—two-pound can..... 6 for $1

Liquid Veneer Combination—12-ounce bottle of Liquid Veneer and a Jiffy Mop made especially for hard floors. Regularly 1.60..... 95c

KAUFMANN'S . . . SEVENTH FLOOR

KAUFMANN'S

FIFTH AVENUE

IN PITTSBURGH Call ATLANTIC 1000

IN NEARBY POINTS No Toll Charge CALL 50,000

METROPOLITAN DISTRICT NEWS

Pittsburgh Sun-Telegraph

THURSDAY, MAY 16, 1929

METROPOLITAN DISTRICT NEWS

BABIES SMILING AND FROWNING IN CARRICK CONTEST

MRS. J. C. RITCHIE MRS. JOHN MATZEK MRS. J. C. JOYCE

JOAN MARIE RITCHIE MARY JEAN MATZEK MARJORIE ANN JOYCE

Three of the girl babies selected as "perfect" from among the 75 in the baby show held by Mothers' Club of Carrick as the cameraman saw them on mothers' laps.

MRS. CHARLES CUPP AND LOIS MAE

Lois Mae, two months old, the youngest baby at the show. She's from Wilkinsburg and was visiting in Carrick.

MRS. J. R. COLGAN MRS. O. E. EVANS MRS. PERCY STEVENS

PHOTOS BY PITTSBURGH SUN-TELEGRAPH.

GLENN COLGAN WALTER ELLSWORTH EVANS ROBERT TYLER STEVENS

And here are three of the boy babies selected as "perfect." Glenn's two years eight months; Walter, three months two days, and Robert, 13 months old.

SIDEWALKS OF PITTSBURGH

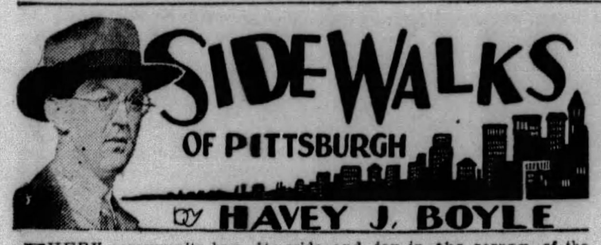

BY HAVEY J. BOYLE

EVERY community has its pride and joy in the person of the town tough guy. His name is not revered in the sessions of the various Boards of Trade, but nevertheless he has a certain fame and prestige among the men and boys who do not attend

board sessions. Sometimes the tough fellow is a former pugilist, but more often he is just a two-handed fellow, with an artful heel.

There are legends about these fellows. Nearly all have marks on their faces, which serve practically as dates of their various conflicts. There was a time when matches were arranged between the tough fellows of the various sections of town, with rival gangs joining in when the hostilities got sufficiently warm, but these are now a thing of the past.

Refinements out of Chicago have set in and instead of fists and heels, most of the modern toughs resort to a blade or a blackjack, and sometimes a gun.

One character usually turns up around election time, when the campaign issues are being vividly set forth in gang fights. Between campaigns you don't hear much about this particular character (possibly he utilizes this time for his training,) but when the ballots begin to plop into the boxes you will hear that our friend has tapped a cop on the koko or vice versa.

Only a few years ago the fellow who loafed at the corner and sported a cauliflower ear was considered nothing less than a personage and as for the man who had his nose bitten in a brawl—well he got a series of muffled "oh's" and "ah's" as he walked by.

* * *

The gangs in mind were not gangsters in the modern sense. They fought mostly for the fun—or mischief—of it and all were amateurs. In some places they still flourish. Any Saturday night is likely to produce a gang at its trade.

Sometimes even a gang bites off more than it can collectively chew. The police were called recently to look for a man who had beaten up three or four young men. They

had taunted him as he passed and he decided to make a stand. He put the crowd to rout and sent two to the hospital.

* * *

TWELVE o'clock, noon, is an interesting period outside a large mill gate. As the whistle blows two policemen in the employ of the mill owners take up their places in the street and stop automobile traffic to allow the parade of workers to cross the street. An artist watching the parade could select many different types. The men must hustle as their homes and boarding houses and restaurants are some blocks away from the mill gate and the lunch "hour" really is composed of 45 minutes. They got their breakfast between 6 and 7 o'clock, worked hard through the morning, and so at noon that hastened step to the boarding house is prompted by an eager stomach.

Buddies meet up and walk along together quickly. In the parade you will see a hunch-backed colored man, with a perceptible limp. Ahead of him is a broad-shouldered Polishman, swinging his arms and moving at a rapid pace, waving to a friend across the street. . . . There follows a group of Mexicans, freshly imported, and still not accustomed to the hurly-burly of this noon hour rush. . . . They move along silently. . . . The red-haired man is doubtless Irish. . . . The broad-backed boy beside him might be his son. . . . Flannel shirts, dark caps, slouch hats and trousers of a heavy, rough material make up the uniform of this potent parade. They do things with their hands, these men. They make steel. They laugh and they sweat and they swear. They eat three big meals a day. They don't make speeches and their names don't get in the papers, but just the same they make steel and even the men who make speeches say that steel made Pittsburgh what it is. The cop blows his whistle and the automobile traffic moves on.

CO-EDS FROM 10 COLLEGES VIE IN GAMES AT STADIUM

It was play-day for more than 150 girls from 10 colleges at the Pitt Stadium yesterday. The purpose of the day was to provide a more desirable type of athletic competition for girls than is found in varsity or intercollegiate contests, according to Miss Margaret McClanahan, professor of physical education at Pitt.

With this in view, the girl-athletes not only played such major games as volley ball, basketball, baseball, field hockey and tennis, but vied with one another in such contests as marbles, quoits, archery, hop-scotch, tumbling stunts, high jumping and golf-putting.

Eight squads, each wearing different colors, were formed. Members from each school were equally distributed into the eight groups.

The schools represented were Pitt, Carnegie Tech, Pennsylvania College for Women, Slippery Rock, State Teachers' College, Johnstown Junior College, Uniontown Junior College, Seaton Hill Academy, Geneva College, Grove City College and Indiana State Normal School.

Miss Getrude Kroner was general chairman, assisted by Grace Austin, Alice Walton, Hermine Ruoff and Florence Lumon.

The Tan team scored the most points during the day, the Green team won second place, and the Red team third place.

Mission Circle to Meet in Braddock

The Ladies Missionary Society of the Evangelical Church of North Braddock will hold their regular meeting in the church tomorrow evening. Mrs. N. F. Boyer, president, will have charge of the session.

3 PATROLMEN SUSPENDED

Three patrolmen were under suspension today as a result of a beating alleged to have been administered yesterday to two employes of the Allis-Chalmers Company, Preble and Columbus avenues, by a group of strikers.

According to D. G. McCarn, of 3617 Campus street, and Gorman Johnston, of 4609 Friendship avenue, representatives of the company, the three patrolmen stood by and permitted the crowd to beat the two employes as they left the plant and made no effort to interfere.

Those suspended, pending a trial board hearing are William Moore, Leo Fitzgerald and Conrad Dietz, all reporting at Woods Run Station. They were ordered relieved of their duties by Lieut. Thomas Gross.

The men beaten were Roy McAllister, 24, of 515 East Lacock street, and Earl Hook, 35, of 32 Fernando street. They were treated for lacerations of face and body at St. John's Hospital, following their arrest on charges of being suspicious persons.

In Morals Court today the two employes were discharged by Magistrate Leo Rothenberg. McAllister admitted having a loaded revolver. The magistrate held the men entitled to go to and from work without being molested.

Patrolman Moore, one of the suspended officers, testified he had seen McAllister flash the revolver and arrested him and Hook.

Toy Pistol Bandit Gets 2-Year Term

Pleading guilty to a toy gun attempt to rob Stouffer's restaurant, Smithfield street, April 13, Samuel Thomas, 23, of Monessen, was sentenced in Criminal Court to from one to two years in the workhouse by Judge James B. Drew. Thomas was charged with robbery and assault. It was testified that he struck Miss Mina Franz, brandished a tin toy pistol, seized a cash box with $774, and ran. A mounted patrolman captured him after a lively downtown chase.

City Officials Fete New Fire Captain

A radio set was presented to Battis J. Carroll at a banquet in the Roosevelt hotel last night in honor of his promotion to a fire captaincy in the fire bureau. The dinner was given by the Fifth Ward Independent Republican Club headed by Harry Feldman, city tax assessor. Alexander Cooper was toastmaster. Speakers included Mayor Charles H. Kline; Councilmen W. Y. English, John S. Herron, P. J. McArdle and Daniel Winters.

Flowers

MRS. E. V. BABCOCK

Mrs. Babcock, chairman for the City-County Building section of the "Flower Day" Saturday for the benefit of Children's Hospital.

PEABODY HIGH PUPILS WIN SCHOLASTIC AWARDS

Peabody pupils who entered the annual contest sponsored by the Scholastic succeeded in winning a fair share of the awards this year.

A total of 23 contestants received prizes of honorable mention. All these pupils were members of classes in art, in pottery and sculpture and in jewelry and metal work.

The following pupils won awards in metal work: Virginia Du Barry, third prize of $5, smoking set and oblong box; Maurice Aberman, book ends; Mary Jane Prevost, jewelry.

Eugene Gittings won a third prize of $5 in pottery. He also received mention in pictorial arts and special mention in graphic arts. Others to receive mention in pottery and sculpture were: Margaret Alice Collin, elephant; Helen Dailey, three mentions, elephant, Madonna and child, "Pal;" Frank Park.

In pictorial art the following contestants received mention: Eleanor Yeakel, Johnetta Painter, Robert Boston and Louise Link.

In pottery the following received mention: Dorothy Engroff, Dorothy McCombs, Frances Sansome, Carolyn Wolfe, Eleanor Fahnestock.

In graphic art John Baker, Lois Jamison and Harriet Barnholdt received mention, while Harry Aickelin received special mention.

2 Jailed in Holdup And Street Shooting

Edward Driscoll, 905 Herron avenue, and James Kregan, 2002 Bedford avenue, were remanded to jail as material witnesses by Magistrate Thomas Jones in Central Police Court today in the shooting of James Cronin, of 88 Forty-fifth street, yesterday morning. Cronin is seriously hurt in Passavant Hospital from a bullet fired by a Negro in front of 45 Arthur street yesterday. The Negro then robbed him of $275, police say, while Driscoll and Kregan looked on without attempting to aid.

Castle Shannon Child Hurt by Auto, Dies

Dorothy Andrews, 5, of House No. 27, Mine No. 2, Castle Shannon, died last night in St. Joseph's Hospital of injuries suffered Tuesday when sh. ran into the side of an automobile driven, it is said, by Fred H. Becker, of 1400 Grandin avenue, Dormont, near her home. Becker furnished bon at the coroner's office.

Missionary Circle Will Meet Tonight

The Ladies' Missionary Circle of the First Christian church, Montgomery avenue and Arch street, North Side, will meet at 8 o'clock tonight in the church rooms.

BABIES HOLD STAGE CENTER

Eight infants, four boys and four girls, were selected as "perfect babies," or nearest perfection out of 75 entered in the baby show held by the Mothers Club of Carrick, in its clubhouse, Spokane avenue, yesterday.

The following are winners in the four divisions: Infant to six-month class, Joan Marie Ritchie, 1942 Antietam street, Morningside, three months three weeks old; and Walter Ellsworth Evans, 132 Birmingham avenue, three months old. Six months to one-year class: Mary Jean Matzek, 80 First street, Overbrook, 10 months old, and Joseph B. Henderson, Jr., 134 Birmingham avenue, Carrick, six months old. One to two-year class: Beverly Ruth Holmstrom, 116 Laclede street, 14 months old, and Robert Tyler Stevens, 2316 Lucina avenue, Overbrook, 13 months old. Two to three-year class: Marjorie Ann Joyce, 2345 Walton avenue, Overbrook, two years old, and Glenn Colgan, 530 Overbrook boulevard, Overbrook, two years eight months old. Each winner was presented with a loving cup. All other children present were presented with a toy.

The judges were Dr. J. B. McCormick of the Children's Hospital of Pittsburgh and Miss Margaret Lanning, graduate nurse of the South Side Hospital. The babies were weighed, measured and thoroughly examined before the winners were announced.

The show was in charge of Mrs. John F. Semmelrock and Mrs. W. H. McCombs as chairmen. They were assisted by Mrs. Louis Grella, Mrs. C. H. Beyer, Mrs. Joseph Bradley, Mrs. E. E. Evans, Mrs. W. H. Provist and Mrs. Mary McCombs. Mrs. Harry New was in charge of the registration. Mrs. John Robson is the president of the club.

Dog in Car, Woman Fined After Fight

Agnes Lawler, 42, Negro, who gave her address as "Butler street, near the loop," was fined $5 or 10 days in jail by Magistrate Leo Rothenberg in Morals Court today. She was arrested yesterday after objecting to removing her dog from a seat in a street car after passengers protested. Conductor Albert Hengel and Motorman John Rohe testified profanity compelled many passengers to leave the car.

Bond Club Holds Weekly Luncheon

"Recent Developments Affecting Foreign Credits" was to be the subject of an address by Raleigh S. Rife, economist of the Guaranty Trust Company, New York, at the weekly luncheon of the Bond Club of Pittsburgh in the William Penn Hotel at noon today.

Husband's Love Worth $1 00, Jury Finds

Loss of a husband's affection was valued at $100 by a jury in Common Pleas Court today.

A jury awarded that sum to Mrs. Fannie Silver in her $20,000 suit against her mother-in-law, Mrs. Pearl Silver, 4213 Murray avenue, for alienation of her husband's love.

The wife alleged that her husband had been influenced to leave her four months after marriage January 1, 1926, by wiles of her mother-in-law. They since have been separated, she testified, her husband going back to live with his mother.

TECH'S R.O.T.C. IN REVIEW

Four hundred members of the Carnegie Institute of Technology R. O. T. C. battalion participated in the annual president's review today on the campus, with officials of the institute and distinguished visitors present.

Edward Ludwig, commander of the John Baird Atwood Post, Veterans of Foreign Wars, presented sabers to Cadet Maj. R. R. Lockwood and to Cadet Adj. R. D. Rhodes. President Thomas S. Baker, of Carnegie Institute of Technology, presented medals for marksmanship.

Seven co-eds, honorary cadet officers, participated in the review.

Splinter in Finger Fatal to Policeman

A splinter in his finger led to the death today of Patrolman Arthur Mays, 29, of the South Side Station, according to the morgue report.

Mays died of tetanus in St. Joseph's Hospital, to which he was admitted last midnight. Mays had reported off duty on May 5 with a cold. Unmarried, Mays lived with his mother, Mrs. Elizabeth Mays, at 118 Charles street, Knoxville.

Squirrel Hill Home Robbed of Jewelry

Mrs. E. Robertson reported to police early today that her apartment on he first floor of the Virginia apartments, Munhall road and Beacon street, had been robbed of a watch, chain and silver cigar lighter. She said she saw a man's arm reach through an open window and take the articles from a table nearby.

Wind Causes Door to Bang, Woman Hurt

Miss Caroline McClanahan, 37, of 6707 Penn avenue, suffered a wrenched back when she was knocked to the sidewalk after being struck in the face by the door of a temporary safety enclosure in front of a building under construction at 6008 Penn avenue today, police reported. A gust of wind suddenly swung the door shut.

$20,000 Estate Left to Brother

William H. Perkins, vice president of the Reed & Whitting Co., stationers, 925 Liberty avenue, left a $20,000 estate to his brother, David A. Perkins, during life, by terms of his will. At the brother's death the estate goes to a nephew, James E. Waldron. The Union Trust Company is named executor.

SIX TOWN HALL SITES ARGUED

The County Planning Commission adjourned indefinitely at noon today after hearing advocates of six proposed sites for the $6,000,000 Town Hall. It will be 10 days or two weeks before another meeting will be held, according to S. J. Topley, who presided.

Sites discussed at the meeting today were: Second avenue and Grant street, Duquesne University campus, Neville and Forbes streets, Try street yards of the Pennsylvania Railroad, Duquesne Garden and the Jennings property at Fifth avenue and Craig street, and Grant street and William Penn way.

None of the organizations conducting campaigns for sites was heard. A half-day will be allotted to each group advocating the Monument Hill, Schenley Farms, Schenley Park entrance, Ninth street, North Side sites. The Allegheny County Town Hall Association will be given time to present the six or seven downtown sites which it is considering. No date was set for these future hearings.

50 Army Industrial Officers Visit Here

Officers from the Army Industrial College in Washington, who are visiting Pittsburgh industrial plants, today will see a photophone sound picture of a regular army corps during infantry drill tactics. This will be while visiting the Westinghouse Electric and Manufacturing Company plant in East Pittsburgh. The 50 officers will be guests at luncheon of F. A. Merrick, vice-president and general manager of the company.

WOMAN CLEARED IN CAR THEFT

City detectives today cleared Mrs. Helen Wittmere, 22, of 112 Grandview avenue, of any connection with the robbery of the automobile for which E. W. Lamb, 24, of Wilkes-Barre, was held for court on Monday by Magistrate A. D. Brandon.

Not only is Mrs. Wittmere innocent, but she tried to help capture Lamb, Detective Sol Fromme reported.

Mrs. Wittmere, her husband and Lamb were riding in the stolen car when Lamb, after driving past a stop light, was caught by police, Fromme told. In Morals Court Lamb was held and later the Wittmeres were discharged.

On the day before the theft occurred Mrs. Wittmere had visited him and told of Lamb being wanted in Cleveland for wrecking and abandoning a drive-yourself-car, Fromme said, and had promised to notify detectives when next Lamb visited their home.

Man Declares Girl 'Walked' Him for $125

J. E. Meyers, who said he lives at 5001 Baum boulevard, reported to police early today that while walking near Motor Square Garden shortly after midnight he met a girl whom he knows as "Doris," and who took $125 from him during a walk to Fifth and Negley avenues, a distance of about eight blocks.

Explosion at Plant Injures Workman

John Mukat, 42, was in McKeesport Hospital today suffering from burns as the result of an explosion in the United States Radiator Corporation, West Newton, late yesterday.

CLUBWOMEN HERE JOIN FIGHT ON EARNINGS TAX

Officers of the Congress of Clubs of Western Pennsylvania, with women's organizations throughout the country, are supporting the movement for a downward revision of the tax on earned incomes.

Mrs. R. W. Johnston, president of the congress, at the headquarters in Penn avenue yesterday signed a Pittsburgh Sun-Telegraph petition urging Congress to reduce the tax on wage earners' incomes and expressed the belief that clubwomen everywhere would join in the campaign.

The Business and Professional Women's Club of Pittsburgh was one of the first women's organizations in the country to indorse the movement and since that time leading women lawyers, physicians, teachers and secretarial workers have given their personal indorsement to the protest to Congress. The question now goes to various women's clubs through the western counties of the state for their indorsement and signatures to the petitions.

Nearly 10,000 women have signed the petitions circulated by the Sun-Telegraph, it was shown by a tabulation today. Of these there was about an equal number of business and professional women and those in their own homes.

Secretaries of women's clubs will be furnished with printed petitions from the office of the Sun-Telegraph. Those now in circulation among the various clubs may be sent directly to this office. In order that the tabulations may be made without delay, it has been requested that petitions be returned promptly.

Indorsement

MRS. R. W. JOHNSTON

Mrs. Johnston, president, Congress of Women's Clubs, indorses the Sun-Telegraph movement for the reduction of the Federal tax on earned incomes.

Will Rogers Says

PHILADELPHIA, May 16.

The old farmer is getting his relief. I see today where they put a high tariff on "shingles and flax seed."

Heretofore, every time a farmer raised a good crop of "shingles," why, he had to compete with Argentine-grown "shingles." But with these two new tariffs, why, the old agrarian is sitting pretty.

They have taken the "shingles" off his roof so he can see the Republican viewpoint. He puts a flax seed poultice on his head and prays that he will never be so unfortunate as to be relieved again.

Yours, WILL.

PATRICIA PITT'S SPRIGHTLY COMMENT ON PITTSBURGH'S SOCIETY HAPPENINGS

Junior League to Present Two Puppet Shows In P. A. A. Annex

THE Junior League started a new venture during the past winter with its marionette shows—new, at least, for the Pittsburgh group. These shows have been given by the Junior League branches in other cities and they immediately became popular, and our Pittsburgh children like them quite as well, as they demonstrated at the performances given January and February. So the league has decided to give another show.

"The Three Bears" and "Jack and the Bean-stalk" are titles that will appeal to every child who has ever read fairy stories, and it is these two plays that will be presented on Friday afternoon, May 31, in the Pittsburgh Athletic Club Annex. The show will start at 4 o'clock, I understand. Then on the following morning, June 1 at 10:30 o'clock, there will be a charity performance at the same place.

Mrs. Charles L. Snowdon, Jr., is general chairman for the shows, as she was for the preceding ones, and Mrs. Joseph M. Scribner is vice chairman in charge of the puppets. Mrs. Felix B. Snowdon is serving as chairman for the charity performance and the publicity is in the hands of Mrs. Herbert A. May.

The group of Junior League members who will serve as puppeteers includes Mrs. W. W. Blackburn, Miss Priscilla Hall, Mrs. J. Sidney Hammond, Mrs. Kent Hanson, Mrs. Charles L. Snowdon, Jr., and Mrs. Schribner.

* * *

ON Saturday, for the nineteenth time, a group of charitable-minded Pittsburgh women will spread over the city and the surrounding boroughs and sell small red geraniums for the benefit of the Children's Hospital. For the first two years of its organization the committee called its effort a "tag day," but for the last 17 years it has been known as "flower day," and the name has come to be practically synonymous with Children's Hospital. It is hoped that the $25,000 necessary for the hospital budget will be raised again this year.

Mrs. Herbert DuPuy is general chairman, with Mrs. Benjamin Page as her vice chairman, and they have, this year as usual, established headquarters at the Mellon National Bank. Assisting them at the headquarters on Saturday will be Mrs. Richard Beatty Mellon, Mrs. W. J. Holland, Mrs. James H. Reed, who was at one time chairman of the board of the hospital; Mrs. Walter S. Mitchell, Mrs. W. H. Siviter and Mrs. W. A. Seifert.

* * *

ANOTHER date added to the list of next winter's debutante parties is Friday, November 29. On that afternoon, Mrs. Isaac Biddle Thomas, of St. James street, will give a luncheon in the Pittsburgh Golf Club to introduce her daughter, Elizabeth Utley Thomas. The guests will include all the girls who are coming out during the season.

Elizabeth, who is just completing her first year at Bryn Mawr, expects to sail for Europe late in June to continue her studies in France. She will remain abroad all summer, coming back in September in time for college.

* * *

BOXES are selling rapidly for the "show-case" ball which the social service department of the West Penn Hospital will give on May 24 in the new ballroom of the William Penn Hotel. Among those who will entertain small parties of guests in boxes that night are Mrs. John Frazer, Mrs. George D. Edwards, Mrs. James D. Hailman, Mrs. Thomas A. Mellon, Mrs. John Woodwell, Mrs. George Horton Singer, Jr., Mrs. Charles A. Painter, Jr., Mrs. A. Rex Flinn and Mrs. Herbert A. May.

* * *

THE Harry Darlingtons, who are taking a cruise on the James River in their yacht, have as their guests this week the junior James M. Schoonmakers, I hear.

Also away from home is Mrs. Robert Donnell Book, of Sewickley, who left on Tuesday to spend several days with her son-in-law and daughter, Dr. and Mrs. Burleigh Cruikshank, of Philadelphia. Mrs. Cruikshank was Barbara Book, you remember.

* * *

MR. AND MRS. SANKEY METZLER, of Uniontown, announce the engagement of their daughter, Miss Martha Junkins Metzler, to Daniel Webster MacDonald, Jr., son of Daniel Webster MacDonald, of Uniontown. Miss Metzler is a graduate of Smith College, class of 1928, and Mr. MacDonald is a Yale man.

* * *

THE marriage of Miss Marjorie Overholt, daughter of Mr. and Mrs. James O. Overholt, of Beaver, and Edward C. Leonhardt, son of Mr. and Mrs. W. F. Leonhardt, of Pittsburgh, was solemnized yesterday afternoon at 3:30 o'clock in the Asbury Methodist Episcopal Church by the Rev. Dr. R. W. McKenzie, brother-in-law of the bride. Only the immediate families and a few friends were in attendance. Mrs. Otis C. Small, of Beaver, was matron of honor and Dan L. Rees, of Wilkes-Barre, was best man. Mr. and Mrs. Leonhardt have left for a lake trip and after June 1 will be at home in Warrendale, Pa.

* * *

NAZARETH SHRINE, No. 15, White Shrine of Jerusalem, will hold a card party Wednesday afternoon in the Harris Theater, Dormont. Mrs. Sara E. Killen is worthy high priestess.

* * *

PITTSBURGH CHAPTER of American War Mothers, which includes the gold star mothers, will hold a card party and dance tonight in the Fort Pitt Hotel. Mrs. Anna K. Diller is chairman.

* * *

MRS. ELIZABETH LEE, of Wilkinsburg, has made known the engagement of her daughter, Miss Dolored Mae Lee, to George A. Wolf, Jr., son of Mr. and Mrs. G. A. Wolf, of Wilkinsburg. The wedding will take place the evening of June 12 in the home of the bride's grandparents, Mr. and Mrs. A. Stark, in Montier street, Wilkinsburg.

* * *

MRS. E. M. KENNA, of Fifth avenue, announces the marriage of her daughter, Miss Katherine Blair McKim, and James C. Birney, of Alton, Ill., which was solemnized March 1.

* * *

THE Ladies' Aid Society of the Squirrel Hill Methodist Protestant Church, Beechwood boulevard, will hold its annual May supper tonight from 5:30 to 8 o'clock. Mrs. Minerva Corlett is president.

* * *

THE Pittsburgh Alumnae Chapter of the Zeta Tau Alpha fraternity will give a bridge luncheon Saturday in the Fairfax Apartments for the seniors of the University of Pittsburgh chapter. Miss Louise Wright, president, and Miss Grace MacMillan, chairman of the social committee, are in charge.

* * *

MRS. L. W. DEPUY, of Jackson street, entertained with a bridge dinner last night in the Keystone Athletic Club. Six tables were in play.

* * *

MR. AND MRS. J. R. CONLEY, of St. James street, announce the engagement of their daughter, Miss Mary Arline Conley, to Lieut. Chester Fairchild Clark, U. S. A. retired, son of Mrs. G. F. Clark, of Sheridan avenue. An early June wedding is planned.

* * *

GOLDEN RULE SISTERHOOD, Dames of Malta, will hold a card party Saturday night at the home of Mrs. M. McClelland in Warren street, Fineview. Mrs. Eva Boyd Campbell is general chairman.

* * *

BETHEL CHAPTER, No. 269, O. E. S., will hold a bake sale Saturday in the Pittsburgh Market House. Mrs. Laura Berg, Mrs. Katherine Taylor and Mrs. Lenora Fischer are in charge.

Patricia Pitt

Graduates of Female College Give Lunch

AGE always has its honors when members of the Pittsburgh Female College Association meet. Yesterday, when the annual luncheon was held in the Hotel Schenley was no exception Nearly 100 were present, among them Mrs. William C. Anderson and Mrs. John Cowley, members of the first graduating class, that of 1870. Three generations sat at one table, Mrs. Annie Lindsey Williams, her daughter, Mrs. Margaret Jeffries, and that daughter's daughter, Miss Jane Jeffries. Mrs. Anderson offered the invocation and a hymn was sung by Miss Helen Heiner, her niece, with Mrs. S. M. Ingersoll, who took the gold medal for music in 1870, at the piano. Mrs. P. W. Morgan was toastmistress and introduced the president, Mrs. Galen C. Hartman, who made her maiden speech, calling attention to the uniqueness of the organization, which has existed and grown and been continuously useful so many years after the college ceased to be. Mrs. T. C. Donovan presented Jean McCrory Newman, who pleased her audience with two groups of beautifully sung contralto numbers, for which Mrs James H. Greene was accompanist. The decorations were especially lovely—the pastel shades of spring flowers combining effectively with lighted tapers of the same coloring.

* * *

UNDER auspices of the Woman's Club of Ben Avon a program of "Songs of Yesterday" will be given in the Ben Avon Presbyterian Church Monday, May 27. The concert, which will be given in costume, is planned as a benefit for the Stephen C. Foster Memorial and will be presented by Letha Frazier Rankin, soprano; Jean McCrory Newman, contralto; John Dickson Fulton, tenor; C. Frederick Newman, baritone, and Mrs. James H. Greene, accompanist. The club committee in charge is made up of Mrs. Elmer W. Flaccus, Mrs. W. D. James and Mrs. D. L. Findlay.

* * *

MRS. A. P. BURCHFIELD, national chairman of the Mabel Cratty Memorial Fund, will preside at the vesper service to be held by the Young Women's Christian Association of Pittsburgh Sunday afternoon in Central Branch, Chatham street. James Philip Johnston, organist, will play several selections, and Mrs. B. Z. Cashman will sing. Responsive selections will be given by a staff quartet, Miss Carrie V. P. Young, Miss Hazel Bell Withrow, Miss Dorothy Moore and Miss Dorothy Naumann. Mrs. Charles Longenecker and Mrs. T. I. Chesebrough are in charge of decorations, and members of the Girl Reserve clubs will serve as ushers. To widen knowledge of a woman's life that was the inspiration of many lives has been the educational task of the national and local Mabel Cratty endowment committee. As a by-product, the national committee has already raised $107,978.29 in memory of the late national leader, working quietly without quotas or goals for the last few months. The income from the amount raised by January 1 is to be devoted to the development of Christian leadership.

* * *

A PAGEANT entitled "Hadassah, the Tree of Life," will feature the program for the annual Hadassah Day of Pittsburgh Chapter next Wednesday in the Y. M. and Y. W. H. A. Mrs. A. H. Vixman and the old and new officers will be guests of honor. The pageant cast includes Miss Frieda Cazen, Mrs. Da-Turets, Miss Helen Sisenwain, Mrs. William Fink, Miss Leah Colker, Mrs. Maurice Lyons and Mrs. Sidney Shubin. Mrs. Carolyn Himelblau, contralto, will offer a group of songs. Mrs. Julius H. Cohen and Mrs. I. H. Levin, retiring and incoming presidents, will deliver their messages.

* * *

THE Women's International League for Peace and Freedom will entertain Miss Mabel Power, story teller of the Iroquois, at an international good-will day luncheon in the Congress of Clubs on Saturday. Miss Powers will compare the peace pact of the American Indians and the Kellogg treaty. The luncheon is open to the public.

* * *

MRS. R. J. CLELAND, who will serve as chairman of the reception committee for the annual card party of the County League of Women Voters in the William Penn Hotel next Monday, will be assisted by Mrs. Howard D. Montgomery, Mrs. Charles Trimble, Mrs. C. O. Sargent, Mrs. William J. Askin and Mrs. J. W. Carson.

* * *

THE first meeting of the newly elected executive committee of the Pittsburgh Conference of Jewish Women's Organizations to be held tomorrow will close the season for the conference. Mrs. Leo L. Half, the new president, will preside.

* * *

THE ladies' committee of the Pittsburgh Chapter, Reserve Officers' Association, will give a bridge tea in the Pittsburgh Athletic Association next Tuesday afternoon. Mrs. J. Sandels Morrow, chairman of the committee, will be hostess.

* * *

SCHENLEY GUARD of Review No. 140, Women's Benefit Association, will have a card party and bake sale in Moose Temple, tomorrow evening.

* * *

FOR their last meeting this season members of the Brighton Women's Club will be guests of Mrs. Charles R. Foster at Indiana State Teachers' College Thursday afternoon. They have chartered a bus and will pick up the members at various places in the city, leaving about 10 o'clock in the morning. Annual reports will be heard and Mrs. D. O. Holbrook will give a review during the afternoon.

Arranging "Aviation Garden Party"

MRS. JAMES M. GRAVES MRS. AMBROSE N. DIEHL MRS. ARTHUR E. BRAUN

Mrs. Braun, president, meeting at her home with members of the committee arranging the Ogontz Association's "aviation garden party," to be held there June 14.

CIVIC CLUB PLAY ARRANGED AT GARDEN-FLOWER SHOW

Tomorrow is Civic Club day at the Garden and Flower Show at the William Penn hotel with Mrs. William Thaw, Jr., chairman for the day. Mrs. Grace Hooker is the hostess who will serve at the noon hour in the Cardinal room, assisted by Miss Edna Wilson, Mrs. W. S. Horner, Mrs. James S. McFadyen, Mrs. W. S. Stimmel, Miss A. Vernon Collord and a number of aides.

Mrs. William Wightman Blair, Jr., will be the hostess for the tea hour. Her aides will be Mrs. Blair Childs, Mrs. Reginald Quaile, Mrs. Frederick Gwinner, Mrs. Thomas McCutcheon, Mrs. Paul Dickey, Mrs. Allen Humphreys, Mrs. Shirley Austin, Mrs. Sidney Stewart, Miss Helen Leovy and Miss Elizabeth Leovy.

At the supper hour Mrs. H. A. Machesney will assume the duties of hostess together with a group of aides, which includes Miss Katherine Schley, Miss Bettie Guiler, Miss Helen West, Miss Harriet Wainwright, Miss Rebecca Follansbee, Miss Frances Johnston, Miss Harriet Fickes and Miss Mary Marshall.

The Civic Club's thirty-fourth annual meeting will be held at 3 o'clock, the same day, in the new Exhibition Hall. After a short business session the membership will be the guests of the Civic Club at the Garden and Flower Show on the seventeenth floor, where the organization has an exhibit occupying one of the main rooms.

Summer White House Bill Signed by Fisher

HARRISBURG, May 16.—(AP.)—Pennsylvania was authorized to grant title to 1,000 acres of forest preserves to the federal government to be used as a site for a summer White House in a bill signed by Gov. Fisher. The bill was introduced by Rep. Sheely, Adams, soon after Calvin Coolidge recommended the building of a summer White House.

Another measure signed adds inspection of coin operated scales and other machines for the weighing of human beings to the duties of the Bureau of Standards of the commonwealth.

JOYCE-McClements Co. CATERERS

Leadership in Catering Values

As caterers our leadership has long been acknowledged.

We cater affairs correctly and keep costs within a prescribed limit.

Two of many reasons for our continued leadership.

Menus and estimates submitted without obligation. Phone us for suggestions.

Weddings a Specialty

PENN and SHADY Pittsburgh

THE SPIRIT OF YOUTH in your feet

You can step along smartly... with lightness and grace...in the Harriet, this new cleverly-fashioned Ground Gripper model. Distinctive in appearance...stylish...and extremely comfortable. Other attractive models now on display. Come in and see them ...today.

Ground Gripper Shoes

FOR MEN, WOMEN AND CHILDREN

517 Grant Street

Union Trust Building

Mary Pickford's Voice Comes to the Screen

HEAR THE NEW MARY PICKFORD, a modern, grown-up Mary Pickford—with chic bobbed hair in a picture that will make motion picture history!

SEE her, lovelier than ever before, as an alluring little flirt, breaking hearts, playing with love! HEAR her, the perfect screen voice, marvelous, thrilling beyond description!

Whatever you're doing, put it off and make a date now to SEE and HEAR this supreme achievement in All-Talking pictures!

MARY PICKFORD IN "COQUETTE"

A Sam Taylor Production A United Artists Picture

BEGINS MONDAY

Loew's ALDINE THEATRE

Just Watch the Children!

"Joy of Living"

Who in the whole household knows best what's good to eat? The kiddies, of course. Then watch them at their breakfasts of Heinz Rice Flakes.

Spoonful after spoonful of crispy, golden-brown flakes of crunchy goodness hurrying from breakfast-bowl to eager little mouths. Joyous satisfaction with that delightful flavor like butter-browned nut-meats.

And joyous reward. Better health! For there's more to Heinz Rice Flakes than their fine flavor. There's a special health quality which comes from a new, patented Heinz process which transforms the natural roughage of the rice into a pure, edible *cellulose*. That's why these flakes have the properties of a gentle, *natural* laxative.

Yes, watch the children—and you'll learn a lot about good breakfasts and happy days!

HEINZ *Rice* FLAKES

OTHERS OF THE 57

HEINZ TOMATO KETCHUP HEINZ SPAGHETTI HEINZ CREAM OF TOMATO SOUP

57

Dorsetts Beautiful Permanent

$4.00

FREE HAIR DRESS

The famous Dorsett Wave, admired by thousands of satisfied customers. So easy to care for it falls into perfect marcels. With or without ringlet ends. All experienced operators.

SPECIAL OFFER

Finger Wave, Shampoo and Haircut, $1.50

Dorsett's Permanent Waving System

Rooms 306-308 May Building Fifth and Liberty Aves.

Phone ATlantic 3798. Pittsburgh.

(Advertisement)

Here Is Secret Of Skin Beauty

A wonderful discovery is the new French process which gives MELLO-GLO Face Powder its unparalleled smoothness and makes it stay on longer. The purest powder made; its color is tested. Never gives a pasty or flaky look! Will not irritate or clog the pores. Its youthful bloom stays on longer. Remember the name—MELLO-GLO.

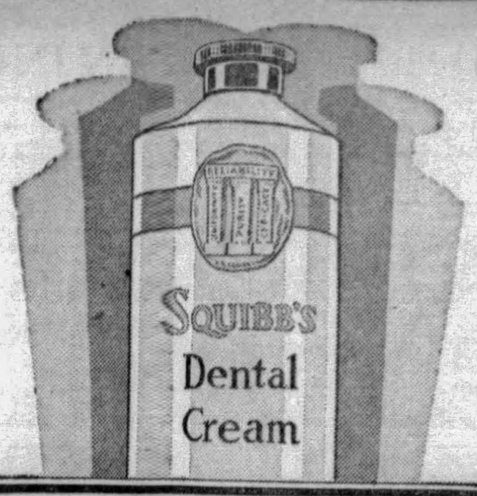

SENSITIVE teeth and tender, bleeding gums are often caused by acids at The Danger Line—the tiny V-shaped crevices where teeth meet gums. Food particles lodge in these crevices. They ferment and form acids which attack the teeth.

You can prevent this by using Squibb's Dental Cream, made with more than 50% of Squibb's Milk of Magnesia. It neutralizes fully all the acids at The Danger Line.

Squibb's Dental Cream cleans beautifully. It is ideal for use by children—in tender mouths—on the gums. It is harmless if swallowed. 40c a large tube.

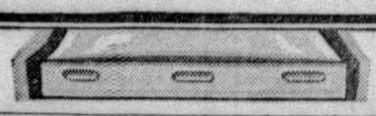

Copyright 1929 by E. R. Squibb & Sons

HELP FOR TIRED HOUSEWIVES

MRS. N. E. HUNTLEY
R. No. 1, Box 20, Post, Texas

"I was all run-down and could not sleep at night I was so nervous. My sister took Lydia E. Pinkham's Vegetable Compound 30 years ago and it did wonders for her so I am taking it and I can't praise it too highly. I have a better appetite, can sleep at night and milk, churn, cook and work in my garden all day. I think it is the best medicine in the world for weak, nervous women."—*Mrs. N. E. Huntley, R. No. 1, Box 20, Post, Texas.*

MRS. JOHN FILER
138 Bickford Avenue, Buffalo, N. Y.

"I took Lydia E. Pinkham's VegetableCompound for nervousness, tired feelings and underweight and it helped me to general good health. My nerves are much better, I have a good appetite now and feel well and strong. I am a housewife and do my work every day. I am willing to answer any letters I receive from women asking about the Lydia E. Pinkham's Vegetable Compound."—*Mrs. John Filer, 138 Bickford Avenue, Buffalo, N. Y.*

Lydia E. Pinkham's Vegetable Compound

Lydia E. Pinkham Medicine Co., Lynn, Mass.

Real Estate

A store at 503 Fifth avenue has been leased for the Kaskel Solomon estate to E. A. DeLucia who will open a modern restaurant following alterations. The deal was made through J. B. Maisch of the United States Realty Company. The same broker leased to the Baer and Weis Printing Company for Edward G. Hartje the fourth floor of the Hartje Building, Second avenue and Wood street, for a long term.

In Browning road, Highland Park district, Thomas S. Coleman has sold to Franklin Stockton 48x105 feet with a new house.

In Brighton road near Marshall avenue, the General Homes Corporation sold to Grace J. Ferris a new house on 34x100 feet for a consideration of $12,500.

Frank T. Lauinger has sold for the Roselia Foundling Asylum to C. Emil Winkler a two-family dwelling at 233-35 Maryland avenue, lot 40x106 feet. The buyer takes the property for investment.

A house at 36 West Marlin drive, Mt. Lebanon, lot 50x125 feet, has been sold by Earl Walters to Daniel C. Davis.

Alessio Zanol, builder, has conveyed to Thomas P. Byrne 27x91 feet with a house in Kaercher street, Fifteenth Ward.

A house on 30x110 feet in Morningside avenue, Tenth Ward, has been sold by John T. Caldwell to Israel Levine for $10,000.

On the North Side, W. B. Dawson & Company sold for H. R. Nicholas to N. Randazza a house at 1412 Porterfield street.

Building permit applications included:

First Ward—Pittsburgh Garage Company, two-story addition to Fourth Avenue Garage, $70,000.

Twenty-ninth Ward — C. Wolf, brick dwelling, 1706 Mt. Joseph street, $7,500.

Twenty-seventh Ward—Frank K. Newhart, brick dwelling, 3402 Brighton road, $6,500; General Homes Corporation, brick dwelling, 1155 Marshall avenue, $5,700.

Nineteenth Ward—A. R. Marsico, brick and tile dwelling, 2431 Glenarm avenue, $5,000.

Fourth Ward—A. P. Copitas, brick dwelling, 3138 Terrace street, $5,000.

Eighth Ward—East End Savings & Trust Company, addition, 6006 Penn avenue, $5,000.

'Electric Eye' Stunt Demonstration Set

Unusual industrial applications of the "electric eye," developed after extended research, will be demonstrated for the first time in Pittsburgh tonight by John V. Breisky, engineer of the Westinghouse Electric and Manufacturing company, before the Pittsburgh division, Veteran Employes' Association of the Pennsylvania railroad, meeting in the Fort Pitt hotel. Mr. Breisky's automatic servants will be assigned such tasks as the detection and instantaneous extinguishing of a fire, the counting of people and the sorting of materials according to color.

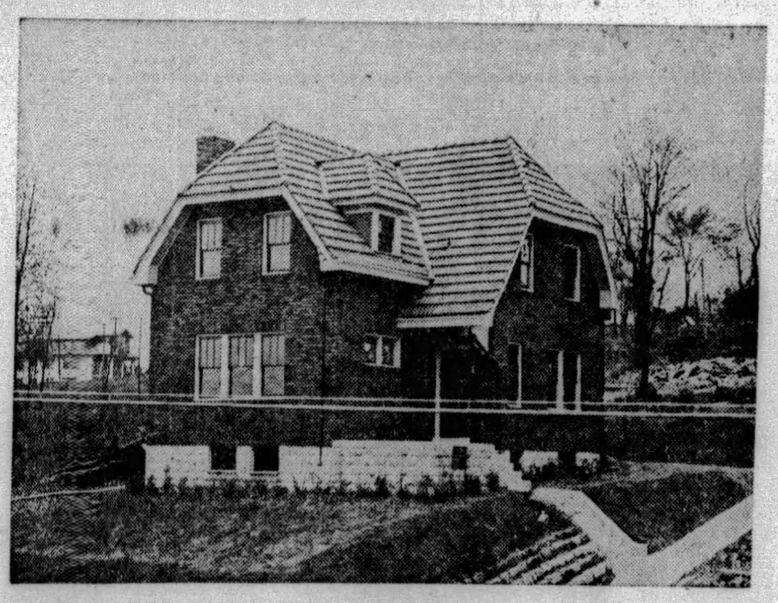

Opens Sunday!

The 2nd Sun-Telegraph MODEL HOME

At Brentwood Grove

PLAN to attend the opening of the new six-room, center hall type model home of the Sun-Telegraph's next Sunday. Situated on Bellanca Avenue in the Brentwood Grove Plan, it is an especially attractive well built home that is worth your while to inspect.

Follow the red arrows to Brentwood Grove and the Second Sun-Telegraph model home. Reserve Sunday now.

For Further Details See

Sunday's Sun-Telegraph

BOGGS & BUHL

A SPRING EVENT—MAY SALE

Toilet Goods

Scores of items every household has need for these spring and summer months. Most of them quite special—a few mentioned as timely reminders. Check over your needs and be on hand tomorrow.

PALMOLIVE SOAP, **79c Doz.**

Jergens Royal Palm Soap....65c Doz.
Colgates Big Bath Soap, 10c Cake, 95c Doz.
Boggs & Buhl Hardwater Soap, 75c Doz.
Resinol Soap.....$2.15 Doz.
4711 White Rose Glycerine Soap, $2.25 Doz.
Physicians and Surgeons Soap, 90c Doz.
Cuticura Soap.....$2.15 Doz.
Colgates Cashmere Bouquet Soap, 25c Cake, 70c Box.

SQUIBBS TOOTH PASTE, **35c—3 for $1.00**

Pepsodent, Pebeco, Ipana, Mu-Sol-Dent, Phillips, Squibbs, and Detoxol Tooth Pastes .....35c, 3 for $1.00
Listerine Tooth Paste 18c
Colgates Tooth Paste....25c, 3 for 70c
Dr. Lyons Tooth Powder..... 28c
Boggs & Buhl Special Tooth Brushes, ...35c, 3 for $1.00
Special Lot Tooth Brushes, 15c, 25c
Lamberts Listerine.....21c, 38c 69c
Mu-Sol-Dent..... 30c, 69c

LIFEBUOY SOAP, **63c Doz.**

Babcock's Bath Luxuries, Assorted Odors $1.00
September Morn Bath Salts..50c, $1.00
St. Denis Bath Salts in Rayon Silk Bags .....25c, $2.75 doz.
St. Denis Bath Salts and Dusting Powder $1.00
Dusting Powder in Fancy Glass Jars 50c, $1.00
Kleinerts Mirelle Deodorant Powder 45c
Jergens Hand Lotion.....79c
Lysol.....18c, 38c, 89c
Palmolive Shampoo 28c

WITCH HAZEL **38c**

Detoxol Liquid.....35c, 3 for $1.00
Squibbs, Mennens, Molle, Shavoline and Listerine Shaving Cream, 35c, 3 for $1
Lifebuoy Shaving Cream.....28c
Shaving Brushes.....$1.00
Wood Back Hand Brushes....50c, 75c
Cleansing Tissues.....18c, 35c, 75c
Pompeian Face Powder with Lip Stick 39c
Epsom Salts, 5-lb. Pkg.....39c
Boggs & Buhl Hand Lotion.....18c

MUM DEODORANT, **38c**

HOLMES FROSTILLA, **25c, 38c 79c**

—Toilet Goods, First Floor—

A Great Mid-Spring Clearance

Women's $7.50 Pumps

VARIOUS SMART STYLES **$4.85** REGROUPED BY SIZES

A few of the outstanding styles are illustrated—a thousand pairs and every last one of them should sell tomorrow and Saturday.

Women's pumps in Patent Leather, Dull Leather and Colored Calf, Discontinued and broken lines, including strap models, sandals, step-in and tie models with Cuban and high heels.

Not all sizes in each style but all sizes in the combined lot. Arranged on tables according to size for quick and convenient selection.

—First Floor—

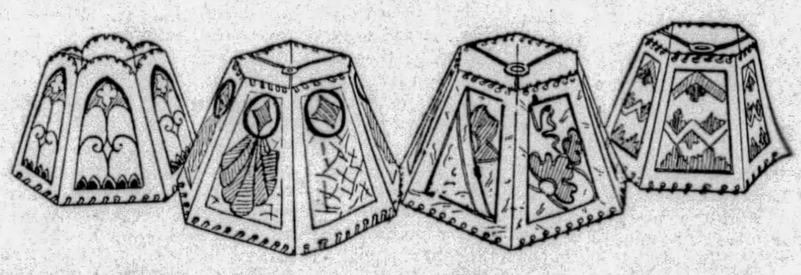

Sale Parchment Paper Shades

BRIDGE, TABLE AND JUNIOR SIZES **$1.00** FLORAL, MODERN AND CONVENTIONAL

A repeat of last month's most unusual selling of lamp shades—a splendid lot in a great variety of patterns and colors—a value that is a decided sensation.

Imported parchment paper, hand colored and with raised jessa work to add to their individuality. Leather tied on top, bottom and sides of panels—Bridge, Floor and Junior shades in floral, modern and conventional designs—choice of all at $1.00.

Pewter Finish Colonial Lamp

$4.00

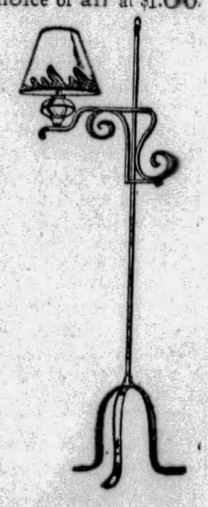

The most popular selling lamp of the day—characteristic old Colonial oil lamp style—made of wrought iron with a splendid imitation pewter finish. Excellently suited to sun porch or cottage. Specially priced—$4.00.

Shades Extra—$1.50

Attractive shades in decorated Parchment Paper for these lamps. A splendid value at $1.50.

—Third Floor—

The School Year Ends—Interest Centers Around

Graduation Frocks

Crisp new White Dresses incoming with every express. A most interesting variety for selection. White flat crepes, Georgettes, Organdie and Taffetas. One and two-piece models with long sleeves, smartly tailored style, pleated and flare skirt effect. Many elaborated by the use of fine tuckings, bows and other attractive touches in trimming detail.

Sizes for Juniors, 13 to 17
For Misses, 14 to 20

$15.75, $19.50, $25.00
and others up to $49.50

—Second Floor—

Printed Dimities

For Summer Frocks

35c yd.

Good-looking summery patterns, suitable for Children's Dresses and Women's Summer Frocks, 36 inches wide. Fine quality. A splendid collection at 35c yard.

38 in. Printed Voiles, 35c

Beautiful assortment of floral and more conventional patterns for Dresses. Some styles well suited for Window Curtains, 35c yard.

—First Floor—

SPECIAL
Canadian Club Dry Ginger Ale
13c
$1.50 Doz. **$2.90 Case**
—Groceries, First Floor—

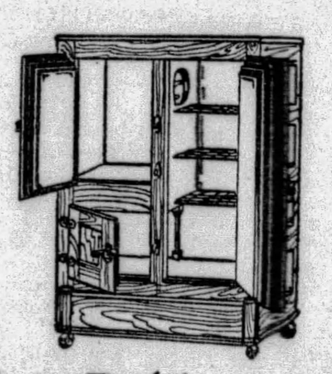

Sale—Refrigerators

Leonard "Polar King"

Leonard reputation is nation wide as a maker of fine refrigerators. Hardwood cabinets with 1-inch corkboard insulation, porcelain enamel lining, seamless, easy to keep clean.

$38.50 for 50 lbs. Ice.....$32.50
$43.50 for 75 lbs. Ice.....$38.50
$49.50 for 100 lbs. Ice.....$42.50

Leonard "Polar King" Refrigerators. Hardwood cabinets with white enamel linings. 50 lb. Ice, $19.95; 75 lb. Ice, $23.50.

Leonard "Frost Kold" Refrigerator hardwood cabinets with 1-inch corkboard insulation and seamless porcelain enamel lining, 50-lbs. ice capacity, $47.50; 75 lbs., $55.00; 100 lbs., $62.50.

—Housewares, Basement—

Aerial Hospitals

AERIAL HOSPITALS, suspended thousands of feet above the earth by means of enormous balloons, are suggested by one Continental scientist as a means of giving sufferers pure air and sunlight.

Fiction Page

New Catalog of the Heavens

AFTER 30 years' work a new catalog of the heavens has been issued by the Lick Observatory, California. It tabulates about half the stars which are visible to the naked eye.

HIDDEN FIRES by Aileen De Vilbiss

(Continued from Yesterday.)

Don Meets Selma Wilson, Crippled Mother of an Interesting Family

WHAT HAS GONE BEFORE

Don Carlos Whiting, young literary aspirant, sees George Phillips, a neighbor, embracing Eve Carson, his marriage to whom has been kept secret. When he faces the couple Eve tells him he is intruding. Phillips refuses to leave and he battles with Don Carlos. In the struggle Phillips is knocked unconscious, after which Don Carlos leaves, believing his rival dead. He wanders all night and on the San Francisco docks meets Dick Randolph, an old friend, who is purser on an Orient-bound ship. He asks Don Carlos to take a berth as far as Hawaii. They learn that Phillips is not dead. Don Carlos goes to Hawaii. On the island he is accosted by a native, David Nahuli, who asks him to carry a black bag a few blocks, for which he is to receive $2,000. Delivering the package, Don Carlos finds new romance. In the meantime Phillips and Eve are together, but quarreling brings unhappiness.

NOW GO ON WITH THE STORY.

CHAPTER VI.

ONCE out in the warm sunlight again, Don Carlos recognized for the first time that he was a stranger in a strange land, without a roof over his head. He must attend to this little matter at once. He turned his footsteps toward the hotel where he had checked his grip.

Adventure and mystery—these two had come into his life this warm sunny day.

He pondered over it as he wandered idly along the streets of Honolulu. The kindly-faced clerk behind the desk of the Young Hotel had told him the best localities in which to hunt lodging.

He wandered out to the beach; saw Waikiki at close range in all the languorous warmth of the tropical day. A few guests of the Moana Hotel were idly engaged in taking their afternoon siesta; while on the narrow golden strip of land known as Waikiki the world over, some more ambitious ones were lying about or disporting themselves in the surf.

It was pleasant, to idle the hours away in this atmosphere. But he must needs be on his way, ere evening overtook him.

Out in Moana Valley, towards which the hotel clerk had directed him, Don Carlos found exactly what he wanted in the way of living quarters. A huge old residence had been converted into a hotel in the midst of a mass of tropical foliage and trees, while in the spacious grounds were set tiny bungalows, insuring the occupants the privacy of a home, with all the comforts of hotel service.

Very quickly Don Carlos decided that he could be happy in this environment. These island folk had simplified living conditions—one could expand in the warmth of such surroundings. He sent down to the Young Hotel for his lone piece of baggage, and in a few moments was seated on the porch of his bungalow, puffing away contentedly on his pipe, while his eyes gazed over the vista of the Koolau Range spread before him.

Just a few days ago he had left turmoil and unrest; now he found himself basking in such a state of mental happiness that it brought with it wonder at the peace and contentment that soothed him. Even the stirring events of the morning seemed to fade dimly into nothingness; almost it seemed, although it had been a fascinating dream.

Yet there was the tangible evidence of the money, his leather pocketbook fairly bulging with the greenbacks. Concrete evidence that they were not counterfeit lay in the fact that the hotel man had accepted them without any hesitation.

That woman! Who could she be and what did her presence in that place of mystery mean?

She looked like a white woman. What, then, was she doing in such an Oriental atmosphere?

Her whispered, "So they have caught you in their net?" still rang in his ears.

As he lay there, thinking over the few hours before, his blood raced madly.

This was the life!

Mystery, intrigue . . . and Hawaii! . . .

He had read of the Circes which lurked in the moonlight—the white mellow nights of the tropics. Perhaps—He needed movements to keep a fit accompaniment to his thoughts. He started to stroll about the grounds of the hotel; looked across into the next yard.

A rambling bungalow set in the midst of a riot of flowering shrubs greeted his eyes. In a wheel chair beneath the shade of a tall koa tree sat the most beautiful woman Don Carlos thought he had ever seen.

Soft white waves of hair framed a face of delicate beauty. She seemed comparatively young, despite the whiteness of her locks.

She became aware of his intense scrutiny.

"How do you do?" she called over to him gaily.

He could not help but smile in response to her greeting. The people in the tropics were at least friendly he thought.

A saucy mynah bird came to the foot of her wheel chair, looked up at her inquiringly, as though wondering why she was lying so inert.

"Haw! Haw!" it called to her.

"Ha! Ha! yourself," she mocked laughingly. "I think he is making fun of my laziness," she called over to Don Carlos. "Won't you come over and chat for a few moments?"

He was lonely. He knew that now, although he had not had time to remember it before.

"Delighted, I'm sure." In one bound he was by her side.

"Draw up a comfortable chair for yourself. I'll have Yoshi prepare us a cool drink. Yoshi, oh, Yoshi," she called into the inner darkness of the house. There was no response.

"That is my cook. I wonder where she can be."

She reached for a small bell lying upon a table by her side, as she did so the light covering fell from the lower part of her body and revealed to the astonished gaze of Don Carlos distorted limbs held in stiff plaster casts.

A gasp of intense pity came from him. He hoped she had not seen his sudden start.

A helpless cripple. How then could she possess such beauty of face, with so misshapen a body? He gazed into eyes so blue that they resembled the blueness of the cornflower when it is in bloom.

"You are a stranger here?" she questioned brightly, while her crippled fingers clasped the bell.

"Yes. I only arrived this morning on one of the President boats."

"But already you like our charming island. Is it not so? There is so much of beauty here—beauty of scenery and climate, and the people are so friendly."

"Friendly!" That didn't half express it. If he could only tell her of the morning's events!

By this time the servant Yoshi had appeared at the door. She was wearing the native kimona of her class, with a huge, colorful obi wrapped about her and tiny sandals on her feet.

"Make us two of your famous orangeades, Yoshi. We have a new guest in our midst."

Yoshi bowed low to acknowledge the fact.

The white-haired lady smiled briskly at Don Carlos.

"I suppose this seems frightfully informal to you. But as you see," indicating her crippled knees, "I am forced to while away the hours somehow. I keep quite busy with the little fancy work that I can do, but sometimes the hours drag—a wee bit."

"I should think they would," Don Carlos murmured. "You are very brave, I think—the beauty of your soul shines in your face."

How easily he found himself to this wisp of a woman, spending her hours in a wheel chair!

"You must meet my family. I have quite a little group about me, but in the daytime they each go their separate way."

"Oh, you have children?"

"Yes. Two of them—a girl and a boy. And a husband as well. Big Tim Wilson he is called."

"I should be delighted, I am sure."

As the afternoon waned Don Carlos found himself telling this little white-haired lady all his dreams—of success in his chosen work. It was so pleasant thus to unburden himself.

"An author! How interesting! Perhaps with your slant on human nature you can help Ruth—she is my grown-up daughter. She has quite a problem on her hands. Since I have been helpless the children have had to jog along the best they could. Oh, here is Elden, the youngest of my flock."

Elden Wilson was the typical freckled-faced boy of about 14. Don Carlos liked his frank, boyish grin at once, as he grasped the hand of the youngster. His white corduroys were well-nigh black; his tousled hair standing in every direction.

Elden sat on the grass at their feet, tinkering away at a tiny model of an airplane.

Don Carlos let his gaze wander across the yard, into the courtyard of the hotel grounds. Framed in the doorway of one of the bungalows a tall woman was drying her hair in the late sunlight. Great dark masses fell to her knees. As she tossed the dark mass over her shoulders he caught a glimpse of her face. It seemed strangely familiar to him.

Startled, he turned to Mrs. Wilson.

"Who is that woman?" he asked breathlessly.

"Where?"

"The woman fanning her hair in the breeze. Over there," indicating the direction.

At that moment the strange one disappeared from view. Not, however, before Elden had had a glimpse of her.

"Huh! That's Lady Godiva," he said impishly.

Had Fate been playing a game with him again? Circumvented him?

Don Carlos made his adieus, promising to call again often.

(To be Continued Tomorrow.)

(Copyright, 1929, King Features Syn., Inc.)

HALF AN HOUR ✣ By Louise Peple Armstrong ✣ Daily Short Story

I SAID: "I'll wait until 12."

Sitting in an armchair, I watched the brass pendulum of the banjo clock that hung on our living room wall, watched the steel hands, the minute hand creeping slowly past the six and up the other side of the dial. It was counting off the last minutes of my earthly existence. Time suddenly became a very real, vital thing.

Many would now be convinced of my guilt, but what matter the memory I left behind? The one person whose good opinion counted had already gone.

The minute hand crept up five minutes, just five minutes in all the time I'd been sitting there. What use to wait? But no; I'd said 12 and I'd stick to it.

The constable outside my door stirred in his chair, and I smiled. I wasn't spending my last half-hour in jail, because the jail, fortunately for me, had burned to the ground a week ago. So they had contented with searching our flat to see that no weapons were concealed about, and that I couldn't make an exit from any window. I smiled again and fingered the pearl-handled revolver I'd given Mary during our honeymoon. She had learned to use it, too, become quite an expert marksman. I had often laughed at the place she kept it (in case of burglars when I was out of town). But in the end it had proven a real boon to me, that whim of hers; she had hidden the little revolver under a vanity French doll that stood on her dresser, under the ribboned flounces of its skirt.

The guard outside my door again moved uneasily, then settled himself. The lamplight played upon the shiny barrel of the harmless looking little gun I held . . . just a toy gun. Five minutes more.

A poor man is a fool to accept too many favors from a wealthy family. Eldridge Wilkins and I had been through college together, and he had persuaded his old man to take me into the bank. Of course I hadn't really minded his being advanced over me, made assistant cashier at a salary three times my own. He was the president's son.

Eldridge had been fond of Mary before our marriage; afterward he kept on being nice to her. I hadn't minded the country club dance. Somebody had to assume responsibility at the bank. The cashier had had the flu, and had been ordered by his doctor to take a complete rest of six months. I often had to work late into the night to keep things going. So Eldridge took Mary to the dance as my proxy. Besides, I was grateful to him, he seemed the only one who recognized what I was trying to do, the duties that had devolved upon me. He induced his father to raise my pay the first of the year.

And they had trusted me implicitly, the wealthy Wilkins family. Queer how much they deferred to my judgment. Some members of the board had had plain things to say when the shortage was discovered, about how far a clerk had been trusted with the bank's affairs.

I looked up at the banjo clock again. A quarter to twelve. The hands were moving faster now. Not long to wait.

Mary was a fine girl, she liked a good time. Must have found me dull, and I suppose I had forced my ideas upon her. Hard to get over early training, though, and I had said some harsh things about too many cocktails at the club dances. I hadn't liked seeing Eldridge Wilkins, handsome devil, blustering into our little home at unearthly hours. I hadn't liked seeing Mary's cheeks flushed, hearing her laugh in that wild way. Yes, we had begun to have some painful scenes.

Why, just tonight, we had disagreed about the tournament dance. Just before the head examiner came to see me about the shortage. They check things up in an uncanny way. . . bank examiners. All that day the fellows had been at work on our ledgers, I'd helped, and they had been very polite. I did feel like a fool when they showed me how the balances of the Reed Furniture Company had suddenly dropped off, for that had been one of our most profitable accounts. Seems like I should have noticed how the Reed Company account had dropped off, but I'd been so absorbed in the many other things I'd had to look after. I was astonished when they took the matter up with Eldridge Wilkins, but he soon explained about the golf tournament at the club taking so much of his time. Said I was the man who knew about the bank.

Well, just as Mary and I were getting upset again, this time about the new gown she must have for the tournament dance, the sheriff and the head examiner had knocked at our door.

I didn't blame Mary for acting as she did, especially when they asked me about the private lock-box I had at the bank . . . they'd found out about that too! You see, I'd been saving a few hundred dollars a year since I finished college, investing it in bonds. It was to pay for my course, which an uncle had financed; I had promised to let him have the whole amount by the first of next year. And those bonds happened to just about equal the sum of the Reed Company's shortage.

Mary had stared at me, while I was trying to explain the matter to the head examiner, about the lock-box and the bonds, I mean. Then she'd put on her hat and coat and left . . . like that, without a word.

Two minutes. The case against me was hopeless. I found I didn't particularly care, now that Mary had left me. I couldn't picture myself living on . . . without Mary. Living on with the knowledge that she had ceased to love me . . . better go out . . . like this . . .

One minute more. Could I do it? Maybe it was a mistake to . . .

Of course I'd do it. I'd thought it out coolly since 9 o'clock, considered it from every angle. But I wasn't thinking coolly now . . . just letting my emotions get the upper hand. Only one minute . . . why was it so slow passing?

I sprang to my feet, the revolver slipped with a thud to the carpet. On shaking legs I walked to the wall, looked intently into the face of the banjo clock. It had stopped!

Wasn't that proof that some Unseen Power . . .

Voices in the hallway, a hysterical laugh that sent the blood to my bewildered brain . . . footsteps in the passage, the door flung suddenly wide . . . Mary sobbing in my arms!

The men who had entered with her hung back an instant, conscious of intruding upon something sacred. Then the head examiner stepped forward and said: "Mr. Simmons, we've made a dreadful mistake, sir. Certainly owe you an apology. That statement submitted by the Reed Company today was a false one. They just wired me at the hotel where your wife had come to plead with me, after having begged in vain for clemency of the Wilkins family. The manager of the Reed Company has just been juggling their account at the bank for nearly six months, pretending to make deposits in the account, forging false entries in their passbook. He skipped for Canada, but detectives are on his trail and . . ."

The man stopped, and there was a stricken silence. Mary had picked up the little revolver from the floor.

"My heavens, man," the head examiner finally exclaimed in a quavering tone, "you wouldn't have . . ."

"Oh, Bob," Mary clung to me sobbing, "if we'd been a second later . . ."

"It would have been all right," I said. "Don't distress yourself, my darling. After that I can never cease to have faith in an Unseen Power that works for Justice. You see, the clock stopped—at one minute to twelve!"

If you are a roomer, are you satisfied with your room? You will find a list of nice comfortable rooms for rent in the Classified Section of the Sun-Telegraph.

Corns

Stop Hurting Instantly

then Lift Right Off!

Drop "Freezone" on that aching corn. Instantly it stops hurting; then shortly you lift the corn right off with your fingers. You'll laugh, really! It is so easy and doesn't hurt one bit. Works like a charm every time.

A tiny bottle of "Freezone" costs only a few cents at any drug store, and is sufficient to remove every hard corn, soft corn and calluses. Try it!

FOR BEST AND QUICKEST RESULTS—ADVERTISE IN THE SUN-TELEGRAPH

A quick way to check

dandruff

—use it full strength

Youngsters usually get dandruff at school; promiscuous use of combs, towels, etc., brings it on. At the first sign of it, go after it with Listerine, the safe antiseptic. You simply douse it on full strength and massage the scalp vigorously.

Keep the treatment up systematically. Unless the case is a very serious one, requiring the attention of a physician, you will note improvement.

Dandruff, which is caused by germs, yields to Listerine because Listerine is active against germs. Kills even the stubborn Staphylococcus Aureus (pus) and Bacillus Typhosus (typhoid) germs in 15 seconds. We are always ready to submit clinical proof of this statement.

Lambert Pharmacal Company, St. Louis, Mo., U. S. A.

Simply Delighted

Experienced shavers are simply delighted with LISTERINE SHAVING CREAM. So cool. So refreshing.

THE SAFE ANTISEPTIC

LISTERINE

kills 200,000,000 germs in 15 seconds

SHIRES WHIPS BLACKBURNE, QUITS GAME

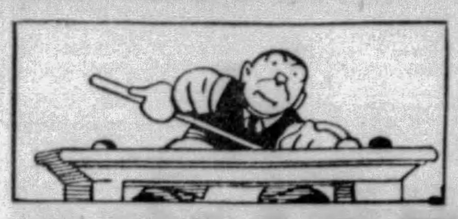

SUN-TELEGRAPH SPORTS

BEST IN PITTSBURGH — THURSDAY, MAY 16, 1929 — TWENTY-FIVE

COMOROSKY SPEEDS UP BUC ATTACK

An Old Tad—As Joe Gans Appeared to Him 25 Years Ago—By Tad

TIME WORKS CHANGE IN FAMOUS CARTOONIST'S STYLE

TAD, famous sports cartoonist and boxing writer, died recently, widely mourned by his admirers. His style of recent years is well known to the readers of this newspaper who have laughed over his Indoor Sports and Outdoor Sports cartoons. Above is a reproduction of one of his early efforts on the New York Evening Journal, in 1904, shortly after he hit the Big Town, going there from San Francisco, where he began his newspaper career. Compare it with his Indoor Sports cartoon, which appears elsewhere in this section, one of the many he prepared in advance and left behind when he died.

SPORT COMMENT

by JAMES J. LONG

Bucs Do Well Abroad. From Seventh to Third. West Wins All Around.

Called Out on Homer. Woman Boxer Barred. More Timber for Pitt.

GRIMES LEADS ALL HURLERS EXCEPT UHLE

DONIE BUSH did a pretty good job with his patched-up Pirates on the first Eastern trip of the season, all things considered. The Bucs were tied for sixth place when they went away, and after the first day in the East they were buried in the seventh hole. But when Donie brought them back home today they were in third place, with a record of having made the Eastern swing without losing a series. They won three series and got an even break in the other.

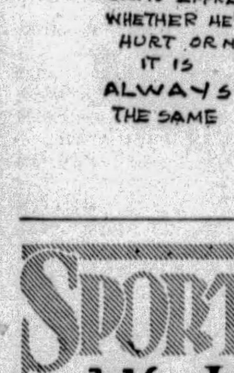

Donie Bush.

In Boston and New York, the Picaroons won two games and lost one; in Brooklyn they won two and lost none, and in Philadelphia they won and lost one. That means seven victories against only three defeats for the trip as a whole, and as the first game on the tour was lost it follows that the Bushmen have won seven of their last nine games.

Not at all a bad showing by a club that had only three pitchers worthy of the name and was without either a regular second sacker or a shortstop.

BURLEIGH GRIMES was the main prop of the Pirates on the cruise, and by winning three games in a row he made his season's record five wins without a defeat and took the leadership in the National League pitching table. Only Gerge Uhle, of the Tigers, with six consecutive wins, has a better record in the majors. Of the Bucs' four other victories in the East, French won two and Swentoic and Brame one each. The West won the first intersectional series in both leagues. At the finish yesterday the figures showed the sunset division in the National had slaughtered the Easterners, 29 games to 14, with one contest ending in a tie, and that in the American the Westerners had won out, 23 games to 20.

In the National the Cubs and Cardinals each won eight and lost three, the Pirates won seven and lost three, and the Reds won six and lost five. Only the Phillies got as good as an even break in the East. They won five and lost the same number. The Braves won four and lost eight, the Giants made the surprisingly poor showing of winning only three and losing seven, and the Robins won two and lost nine. In the American, the Tigers won nine and lost three; the Indians won seven and lost three; the White Sox won four and lost eight, and the Browns won three and lost six. Of the Eastern teams the Yankees won seven and lost four, the Athletics won five and lost four, the Senators won five and lost six, and the Red Sox won three and lost nine.

THE seeming home run that Earl Smith hit for the Pirates over the short center field fence at the Washington park in the world series of 1925, only to have it taken away from him by Umpire Cy Rigler and a putout for Sam Rice scored instead, isn't the only instance on record of a four-base slam that didn't count.

The rules provide that a fair batted ball that goes over a fence or into a stand, at any point not less than 250 feet from home plate, shall entitle the batsman to a home run, though he must touch all the bases in regular order. However, Urban Faber, veteran pitcher of the White Sox, has recalled a case in which even a homer of that sort, with all the provisions carried out, was not allowed by the umps. In fact the batter was called out.

Urban Faber.

ED GHARRITY'S reappearance with the Washington club this year as coach and emergency catcher caused Faber to recall the incident, as Gharrity was the batsman in the case. "Washington was playing the White Sox in Chicago some years ago," Faber relates. "It was early in the game and we were in the lead. There were two out and a man on first with Gharrity at bat. Ed hit one into the left-field bleachers. The runner on first, who happened to be the third baseman, started around the bases at top speed. As he approached third he saw the coach standing there with his hands in the air. Then came one of the queerest outs in history.

"THE runner apparently thought the coacher meant to signal that the ball had been caught, so he ran out of line, stopped, grabbed up his glove, and started to his position in the field. The coacher really was trying to tell him that the ball had gone into the bleachers and that he could slow up.

"In the meantime, Gharrity was running out his homer and passed the first runner as the latter turned to go to his position. Gharrity was promptly called out for passing the runner ahead, under the rule which says that a baserunner is out if he passes a preceding baserunner has been legally put out. So the homer didn't count."

REMEMBER Jeanne La Mar, claiming to be the champion woman boxer of France, who invaded Pittsburgh boxing circles for a time in 1922 and was frequently introduced from rings throughout

(Continued on Page Twenty-six.)

CHISOX LEADER GIVEN 'SHINER' IN ARGUMENT

CHICAGO, May 16.—(AP.)—Art Shires, the White Sox "bad boy," engaged in a fist fight with his boss, Manager Lena Blackburne, in the clubhouse after yesterday's game and announced forthwith that he was leaving baseball "for good" and would re-enter school to obtain his degree in law. Blackburne, decorated with a discolored eye and a cut ear, took the altercation like the seasoned campaigner he is and announced:

"It was just one of those things that had to happen sooner or later."

The manager added that since Shires is under contract with the White Sox his further legal education will be delayed, at least temporarily.

"He is still the property of the club," Blackburne said, "and will remain so, but in what capacity, I don't know. If Shires gets on the right track he will be reinstated and given another chance to make the grade."

The fight climaxed several months of dispute between Blackburne and Shires and occurred a few hours after Blackburne had fined Shires $100 and indefinitely suspended him for "talking back" during batting practice.

The rupture between the two first occurred during spring training in Texas. Shires broke training rules and was benched. Since then he has been bench warming while John Clancy played first base.

Officials Withhold Decision on Bout

UNIONTOWN, Pa., May 16.—There was a general mixup in the main bout of the fight show here last night when Young Saylor, of Charleroi, apparently knocked out Allen Beatty and it later was learned Beatty had been fouled—the local deputy fight commissioner withholding a decision until after Beatty is examined by a physician this morning. The knockout affair came in the second round of a scheduled 10-rounder.

In the other bouts Frankie Moran, of Homewood, won the fight but lost the decision to David Davies of Charleroi, who was subbing for Pat Mahan, of the same town. Billy Carter, of Connellsville, knocked out Fred Darrow, of Uniontown, in the third round, and Carl Duncan knocked out Mike Hogan, of Pittsburgh, in 18 seconds of the first round.

Washington County Meet Tomorrow

WASHINGTON, Pa., May 16.—Crowded entry list are anticipated from the high schools of the county when they gather here for the annual Washington County Interscholastic Athletic Association track and field meet to be held tomorrow and Saturday at College Field.

Tomorrow afternoon will be given over to preliminary events in the Class II and III boys' program. The first event will be run at 1 o'clock and a full card is promised for the afternoon.

Saturday morning at 9 o'clock, the girls' events will be started as will the preliminary features in Class I of the boys.

The finals in all classes will get under way at 1 o'clock Saturday afternoon.

Major Leagues

GAMES TODAY.

NATIONAL LEAGUE.

ST LOUIS AT PITTSBURGH.
Brooklyn at Philadelphia.
New York at Boston (2.)
Others not scheduled.

AMERICAN LEAGUE.

Cleveland at St. Louis.
Chicago at Detroit.
Others not scheduled.

STANDING OF THE CLUBS.

NATIONAL LEAGUE.

	W.	L.	Pct	Today Win.	Today Lose.
Chicago	15	8	.652	...	...
St. Louis	15	8	.652	.667	.625
PITTSBURGH	11	9	.550	.571	.524
Boston	11	10	.524	.545	.500
Cincinnati	11	12	.478	...	...
Philadelphia	9	11	.450	.476	.429
New York	7	11	.389	.421	.368
Brooklyn	6	16	.273	.304	.261

AMERICAN LEAGUE.

	W.	L.	Pct	Today Win.	Today Lose.
Philadelphia	14	8	.636	...	...
New York	13	8	.619	...	...
St. Louis	14	10	.583	.600	.560
Detroit	16	12	.571	.586	.552
Cleveland	12	12	.500	.520	.480
Chicago	10	15	.400	.423	.385
Washington	8	13	.381	...	...
Boston	7	16	.304	...	...

RESULTS YESTERDAY.

NATIONAL LEAGUE.

Pittsburgh	9—Brooklyn	4
Cincinnati	12—New York	3
Chicago	7—Boston	4
St. Louis	4—Philadelphia	1

AMERICAN LEAGUE.

Cleveland	7—New York	1
Detroit	6—Philadelphia	5
Chicago	8—Boston	4
St. Louis	5—Washington	3

GAMES TOMORROW.

NATIONAL LEAGUE.

ST. LOUIS AT PITTSBURGH.
New York at Boston.
Brooklyn at Philadelphia.
Cincinnati at Chicago.

AMERICAN LEAGUE

Chicago at Detroit.
Cleveland at St. Louis.
Philadelphia at Washington.
Boston at New York.

Karl Eitel Turns In Fast Workout

LOUISVILLE, KY., May 16.—(AP.)—Karl Eitel, the son of Polymelian, and Pinkie, nominated to carry the colors of Alderman John J. Coughlin, of Chicago, in the Kentucky Derby, Saturday, turned in the fastest workout of any candidate so far this season, when he negotiated the full mile and a quarter route yesterday in 2:09 2-5.

DUCKS MATCH TONIGHT

The Haus Recreation girls bowling team will conclude its season this evening with special match against the Oil City Women's team, champion of the Allegheny Valley, on the Haus alleys, North Side. The match originally was scheduled for last Saturday night.

And To Think Risko Beat This Guy!

CHICAGO, May 16.—(AP.)—Paddy Harmon, president of the Chicago Stadium Corporation, today offered Jack Dempsey $500,000 to meet Otto Von Porat, Norwegian heavyweight, in a 15-round bout outdoors during the summer season.

Harmon made the offer when the Illinois House of Representatives passed a bill permitting boxing contests to go 15 rounds instead of 10. The bill now goes to the Senate, where its supporters say it will pass without much opposition.

Harmon said he would post Dempsey's guarantee in a Chicago bank as soon as the former world heavyweight champion signed.

The Stadium promoter intends to stage the bout at one of the major league parks or in Soldiers Field Stadium.

HARGRAVES, RIO ROUND OUT MOOSE CARD

By HARRY KECK,
Sports Editor.

Promoter Francis Flynn has completed the card for his weekly boxing show in the Moose Temple tomorrow night with the signing of Frankie Rio, of Cleveland, to box Ken Hargraves, of New Kensington, in the semi-final. Rio never has boxed here before, but he has been a big card at New Castle and in Youngstown and other towns. He has boxed U. S. Carpentier, among others, and Hargraves and Carpentier recently put up a great battle against each other in the Moose ring.

Jackie Murray, Negro welterweight, of the Hill, will meet Jess Hoak, of McKeesport, in the second bout, and Harry Spencer, of Washington, Pa., and Chuck Zelnack, of Glassport, will furnish the opener.

Willie Davies, of Charleroi, and Frisco Grande, of Buffalo, will be the principals in the main bout. Grande, a Filipino, gave Willie a close fight at New Castle and also boxed Midget Wolgast there, and, in addition, has met Frenchy Belanger, Frankie Genaro, Ernie Jarvis, Tommy Paul, Izzy Schwartz, Blaz Rodriguez and other leading flyweights.

GREEN OFF BOWL CARD

Bobby Green, of Cumberland, Md., is off the Benny Bass-Steve Smith card, which will open the Meyers Brothers Bowl in North Braddock one week from tonight. The promoters will have to look around for a better opponent for Buck McTiernan, of Swissvale, in the semi-final. Boxing Commissioner Havey Boyle having put his foot down on Green as not sufficiently formidable in view of McTiernan's recent great performances.

Pete Zivic's bad ear, which has kept him out of the ring since January 31 and bothered him for more than a year, is on the mend now and he expects to be able to resume training shortly. He has had to turn down a number of good bouts during the time he has been on the sidelines.

Cooney Martin, veteran matchmaker of Johnstown, has broken away from the Crystal Beach Club and is promoting bouts for the Johnstown Amusement Company. His next offering will be the Al Rammey-Young Zabish show at the Point Stadium, one week from tonight. Andy Stahura, of Braddock, meets Johnny Chiodo, of Johnstown, and Buster Brown, of Braddock, boxes Mike Dones, of Johnstown, in the preliminaries.

Harry Ferry, formerly of McKeesport, but now of New York, who has been winning regularly at the small clubs in the New York district, is credited with having knocked down Jack Berg, of England, with the first punch in a gymnasium workout a few days before Berg took the New York fans by storm in a bout in which he mobbed Bruce Flowers in Madison Square Garden last Friday night.

DUNN MEETS BELL

Western Pennsylvania fans have their eyes on Johnny Dunn's bout with Archie Bell, of New York, at Wilkes-Barre, Pa., tonight. The

(Continued on Page Twenty-Seven.)

MISS COLLETT ADVANCES TO FINAL

ST ANDREWS, Scotland, May 16.—Miss Glenna Collett, American champion, and Miss Joyce Wethered, three times women's champion of Great Britain, will meet in the 36-hole final of the British women's championship here tomorrow.

Miss Collett advanced to the final this afternoon by defeating Miss Doris Park, Scotland, 4 up and 3 to play, after she had conquered Mrs. J. B. Watson, of Scotland, 3 and 2, in a quarter-final round match this morning.

Miss Wethered eliminated Molly Gourlay, 7 and 5, this morning, and defeated Edith Guedalla, 5 and 4, in the semi-finals this afternoon.

GLENNA FINISHES STRONG

Miss Collett played consistent golf to down Mrs. Watson. She started rather erratically and the first five holes found the match all square. Then the American champion found herself and won three of the next four holes, the other being halved.

Rounding the turn three up, Miss Collett carefully nursed this lead and although the Scottish woman played gallantly she could not overcome her American rival's advantage.

Miss Collett's putting this afternoon delayed her victory over Miss Park several holes. The Scotch girl, who this morning upset the dope by eliminating Enid Wilson, 20-year-old English champion, did not win a hole to the turn.

Glenna won the fifth and ninth and the others were halved. Miss Park thrilled her gallery of Scotch supporters by winning the tenth and eleventh, but these brief triumphs were all she could offer, the American running out the match by winning the next four. The cards:

Collett, out	4	5	4	5	5	4	5	4	4—40
Park, out	4	5	4	5	6	4	5	4	5—42
Collett, in	5	4	4	5	4	4			
Park, in	4	3	6	6	5	5			

ANNOYED BY GALLERY

Miss Wethered, playing behind the Scotch-American pair, was followed by a gallery not quite so large as that in front. The British star played perfect golf until the sixth hole where she took three putts from 20 feet.

At the seventh the two galleries met, one going out and the other coming in, and the stewards had great difficulty in controlling the crowds. Both players were disturbed by the crowds, Mrs. Guedalla fluffing her second and third shots and Miss Wethered half topping an approach and then leaving herself a stymie. The hole was finally halved with sixes. The cards:

Wethered, out	..	443	455	634—38
Guedalla, out	..	654	564	634—43
Wethered, in	....	454	55	
Guedalla, in	....	445	57	

A Good Habit

YESTERDAY'S SCORE.

PITTSBURGH.	AB.	R.	H.	P.	A.	E.
Adams, ss	4	0	1	2	3	0
L. Waner, cf	5	2	2	7	0	0
P. Waner, rf	5	1	2	1	0	0
Traynor, 3b	4	1	2	1	1	1
Grantham, 2b	4	2	1	1	3	0
Comorosky, lf	4	1	3	4	0	0
Sheely, 1b	3	0	1	7	2	0
Hargreaves, c	4	1	1	2	0	0
Grimes, p	3	1	1	—	2	0
Totals	36	9	14	27	11	1

BROOKLYN.	AB.	R.	H.	P.	A.	E.
Hendrick, cf	5	1	3	5	0	0
Gilbert, 3b	4	0	1	1	1	0
Herman, rf	4	2	1	2	0	0
Bressler, lf	5	0	1	4	0	0
Bissonette, 1b	4	0	1	7	1	0
Rhiel, 2b	4	0	0	2	4	0
Bancroft, ss	4	0	0	1	0	0
Picinich, c	4	0	1	4	0	0
Clark, p	3	1	2	1	0	0
Ferguson, p	0	0	0	0	1	0
*Frederick	1	0	0	0	0	0
Ballou, p	0	0	0	0	1	0
Totals	38	4	11	27	8	1

*Frederick batted for Ferguson in eighth.

Pittsburgh	0	0	0	4	0	1	2	1	1	—9
Brooklyn	1	0	0	0	3	0	0	0	0	—4

Earned runs—Pittsburgh 8, Brooklyn 4.
Two-base hits—Hargreaves, Comorosky.
Three-base hit—Grimes.
Runs batted in—By Grantham, Comorosky 2, Sheely 2, Hargreaves, L. Waner, Traynor, Adams, Bressler, Herman 3.
Stolen bases—Herman, P. Waner, Traynor.
First base on balls—Off Clark 3 (Grantham, Comorosky, Sheely), off Grimes 1 (Herman).
Hits—Off Clark, 12 hits and 8 runs (7 earned) in 7 innings (none out, one faced him in eighth); off Ferguson, none in 1 inning; off Ballou, 2 hits and 1 earned run in 1 inning.
First base on error—Brooklyn 1.
Sacrifice hunts—Grimes, Traynor.
Sacrifice flies—Hargreaves, Sheely, Gilbert, Adams.
Left on bases—Pittsburgh 8, Brooklyn 9.
Struck out—By Grimes 2 (Rhiel, Clark), by Clark 1 (Hargreaves).
Losing pitcher—Clark.
Umpires—Rigler and Hart.
Time of game—1:55.

CARRICK TOPS SOUTH HILLS

Carrick High School tightened its hold on second place in Section 2 of the City Senior League by defeating South Hills High yesterday by a 6-to-0 score. Hayden was driven from the mound in the first inning.

Shady Side Academy whipped Peabody High by a 6-to-3 score on the Aspinwall school's diamond.

Ford City High continued its fast pace by defeating the Company C team of that city, 13 to 0.

Butler High defeated Kittanning, 23 to 2 to wind up its schedule in Secton 2 of the W. P. I. A. L.

Sent Home

MONROE, CAREY SUSPENDED

PHILADELPHIA, May 16.—(AP.)—Gus Sonnenberg, heavyweight wrestling champion, was suspended indefinitely by the Pennsylvania State Athletic Commission yesterday for "wrestling unworthy opponents and refusing to give logical contenders a chance to wrestle with him."

The commission also announced the suspension of the following boxers:

Gene Morretti, Pleasantville, N. J., 30 days for fouling his opponent in a bout here May 10.

Andy Mellon, Bethlehem, Pa., 30 days, using foul tactics in bout in Bethlehem, May 7.

Frank Munroe, Verona, Pa., 30 days, failure to honor contract, May 7.

Johnny Carey, Erie, Pa., indefinitely, unsatisfactory showing in Pittsburgh, May 7.

Ralph (Kid) Wagner, Sunbury, Pa., indefintely, unsatisfactory services at Sunbury, May 8.

James (Red) Delp, Reading, Pa., indefinitely, unsatisfactory services at Sunbury, May 8.

Jimmy Zohner, Reading, Pa., indefinitely, failed to honor contract in Sunbury, May 8.

Benny Burg, Allentown, Pa., indefinitely, unsatisfactory services at Stroudsburg, May 10.

Mike Daley, manager, Erie, Pa., was suspended for 60 days for conduct "unbecoming a licensed official."

POLISH FLYER SHOWS GREAT FORM

By CHARLES J. DOYLE.

Adam Comorosky has forced an issue by his brilliant play in the two closing games of the eastern trip of the Pirates. The bow-legged Polish flier made six hits in the two games with the Robins and in a general way he disported himself like a potential star.

It was the intention of Bush to play Comorosky against the left-hander with Brickell ready for the left field job, provided a right-hander started against the Buccos. In both games the enemy pitching changed from left to right, but the switch had no effect on Commy. He made his three-bagger and double with the right-handers working.

The appearance of either Comorosky or Brickell in the Pittsburgh attack speeds up the club offensive as both have a punch and each can run like a deer. Yet Dick Bartell is an aggressive player with lots of ability, and Manager Bush declares that he will return Dick to the line-up.

Burleigh Grimes recorded his fifth unbroken triumph of the season yesterday in his old familiar Flatbush as the Freebooters smeared the Ironing, 9 to 4. Grimes did not work his best game of the season, yet he was steady when he had to be and he certainly was given some fine support on the offensive.

The success of the Bucs as they bade farewell to the seaboard cities marked their seventh victory in ten games played. Two out of three were gained in Boston, two out of three on the Polo Grounds, one out of two in the Baker Bowl of Philly and two out of two were achieved in Brooklyn.

BUCS IN THIRD PLACE

The fine drive of the east had the effect of returning the Pirates to the home hearth in third place. The Braves found the pace of the Western clubs to be so dizzy that the New Englanders have dropped to the fourth notch. They were riding the crest when the Pirates reached Boston about 10 days ago.

Grimes was nicked for 11 safeties including a highly dramatic homer by Babe Herman in the last joust with the Dodgers, the 450 foot carry of the Dodger slugger forcing a deadlock in the fifth inning.

Herman had Grimes in the three-and-one-hole with two runners on the sacks when he unwound his best swing. The pistol-like crack indicated that the ball was due for a long ride and there was a wild scene in the stands as Babe toured the sacks. The sphere bounded around the fence for a big moment before it came back off the boards to Lloyd Waner. Babe beat the play at the plate.

The Pirates scored four runs in the fourth on a continuing drive consisting of five singles and a sacrifice fly. The spree overcame the one-run jump the home boys took in the first round. In view of Grimes' pitching this outbreak told many fans that the game was just about "in," but when Herman had his say in the fifth the customers settled back in their seats.

LOCALS GET BREAKS

By pecking away at Watson Clark, slick southpaw, the Buccos were able to jump out in front again, but they had to have a couple of breaks to retain the advantageous position. Handle hits and the like hurt the lefthander who eventually gave way to Alex Ferguson who had just joined the Robins after taking his departure from the Baker demi-tasse in Philly. Win Ballou worked the last round.

Paul Waner showed some little evidence of coming out of his batting slump by hitting two singles, but neither was a typical hit. Boots Grantham continued at the keystone sack with Sparky Adams taking care of the shortfield.

Helen Sails

NEW YORK, May 16.—(INS.)—Miss Helen Jacobs, 19-year-old University of California student, runner-up to Helen Wills in the national singles last year and second in the women's ranking, sailed on the Berengaria early today for an invasion of European tennis courts.

She hopes to play against Miss Wills in the Wimbledon finals.

Photo by International Newsreel

GLENN WRIGHT

Former Pirate shortstop, who has been sent home under suspension without pay by the Brooklyn Robins, to whom he has been useless because of his injured throwing arm. He has been ordered to take the rest cure for a month. The Pirates received Pitcher Jess Petty and Infielder Harry Riconda in exchange for Wright.

How About the Scotch Doctor Who Wouldn't Treat a Patient?

★ SUN-TELEGRAPH ★ SPORTS ★

FUGAZY MUM ON BOUT

NEW YORK, May 16.—Promoter Humbert Fugazy declined today to affirm or deny a report that he would stage a bout here in September between Jack Dempsey, his fistic associate, and Max Schmeling, the "German Dempsey." He admitted he had signed contracts of Schmeling and another boxer, but would not divulge the name of Schmeling's opponent.

ST. VINCENT'S WINS

LATROBE, Pa., May 16.—St. Vincent's College cleaned the baseball series with the Indiana State Teachers' College yesterday when the visitors were beaten here, 3 to 0, yesterday.

LIBERTY PLAYS LIFERS IN CITY LOOP

By TOM BIRKS

The Liberty Dairy nine will swing into action again this evening in the City League, meeting Reliance Life at Dean Field. One other game will be played in the city loop, and this will find the J. L. Thomas club making the trip to Olympia Park to meet Book Shoe.

However, most of the managers, players and fans are now sitting with their thumbs crossed hoping for good weather.

Only one game will be played in the County League. Dormont will play at Beltzhoover.

Manager Tom Carson is experiencing all kinds of trouble this season, and the Liberty Milk outfit is going to have a tough time in defense of its title. Reliance Life, according to Manager Ed Miller, is having a tough time getting into shape, but the Dean Field fans should see a game worth while.

At Malone field this evening, a new club to Herron Hill will attract the fans. The East Liberty Red Sox, piloted by Hoechstedder, expects to make a big splash in the Pittsburgh Central loop, so the Reineckers, which have yet to break into the win column, probably will have to step on the gas.

One of the best games of the week will be staged at Verona, where the Community club meets the Cement boys, handled by McKeag. Verona has a slight edge on the McKeag club. Universal has been unfortunate enough to play when the bad weather was around.

ARRANGE PLAYOFFS

Managers in the district should get together without deplay and make plans for the playoff of the postponed games. Quite a number are now on the waiting list, so every effort should be made to get them out of the way.

The Tenth Ward Club will open its season on Sunday at Garfield Park, with the East Liberty Red-Sox of the Central League furnishing the opposition. Red Donehue the young collegiate pitcher, will decorate the mound for the Traders, with Adamson, former Triple Linker, in reserve. The game will be called at 3:15 o'clock.

TO PLAY MAY 22

The postponed game in the Wagner West Penn League, featuring Universal at North Bessmer, will be played at North Bessmer on May 22. Dan Dougherty should note, and assign an umpire. Cheswick will be played at North Bessemer on June 5.

The W. L. Reineckers will be kept busy this week. Beginning Thursday, the Hill club will play several games in a row. After the league game this evening, the Reineckers invade Dean field to do battle with the J. L. Thomas club of the city league. And seeing that these clubs are rivals from the old Major league days, the fur is sure to fly.

The Commercial-Industrial League will open its season this evening with Carnegie Steel opposing Joseph Hornes at the Isabella grounds, Etna. The inaugural is expected to attract a large crowd as interest in the game has been high.

The Lawrenceville Business Men's baseball Club will hold a dance this evening in the auditorium of the Boys Club, 4412 Butler street.

Fight Results

At Newark, O.—Homer Ronan defeated Zivic Anthony, 10 rounds; Lee Meredith knocked out Jack Munroe, 5 rounds; Jack Gardner knocked out Jack Smith, 1 round.

At Paris—Emil (Spider) Pladner and Kid Francis drew, 12 rounds.

At Benton Harbor, Mich.—Johnny Hoekstra defeated Johnny Powers, 10 rounds.

At Uniontown—Allen Beatty-Young Saylor bout, no decision; David Davies defeated Frankie Moran, 8 rounds; Billy Carter knocked out Fred Darrow, 3 rounds; Carl Duncan knocked out Mike Hogan, 1 round.

At Montreal—Pete Sanstol knocked out Art Rogers, 8 rounds.

Indoor Sports :-: By Tad

Handball Singles Laurels at Stake

Frank Smith, of the Downtown Y. M. C. A., will meet Nat Winkelman, of the Y. M. H. A., in the final match for the Allegheny Mountain Association A. A. U. singles handball championship in the Keystone Athletic Club today at 5 o'clock. Smith entered the final by defeating A. A. Bialas, of P. A. A., 27-7, 21-13, while Winkelman defeated Theos Manos, the defending champion, representing Downtown Y. M. C. A., 21-13, 21-14.

Manos, who with Smith, recently defended the doubles championship, defaulted to Bialas in the consolations as a result of injuries suffered in the doubles.

TIRES ON CREDIT 87¢ WEEKLY
PUBLIC SERVICE TIRE COMPANY
PLAZA BLDG., CORNER 5TH AND 6TH AVES
ATLANTIC 5266

Minor Leagues

GAMES TODAY.

AMERICAN ASSOCIATION.
Toledo at Milwaukee.
Columbus at Kansas City.
Louisville at St. Paul.
Indianapolis at Minneapolis.

INTERNATIONAL LEAGUE.
Baltimore at Montreal
Jersey City at Toronto.
Reading at Buffalo.
Newark at Rochester.

SOUTHERN ASSOCIATION.
Little Rock at Atlanta (2).
Memphis at Birmingham.
Chattanooga at Mobile
Nashville at New Orleans.

MIDDLE ATLANTIC LEAGUE.
Charleroi at Scottdale.
Fairmont at Jeannette.
Wheeling at Johnstown.
Clarksburg at Cumberland.

CENTRAL LEAGUE.
Erie at Canton
Akron at Springfield.
Fort Wayne at Dayton.

NEW YORK-PA. LEAGUE.
York at Syracuse.
Scranton at Elmira.
Williamsport at Wilkes-Barre.
Others not scheduled.

EASTERN LEAGUE.
Pittsfield at Springfield.
Providence at Hartford.
Bridgeport at Albany.
New Haven at Allentown.

STANDING OF THE CLUBS.

AMERICAN ASSOCIATION

	W.	L.	Pct.		W.	L.	Pct.
Kan. City	17	6	.739	Milwaukee	19	13	.500
Minn'apls.	18	7	.720	Toledo	9	15	.375
St. Paul	17	9	.654	Columbus	8	18	.308
Indian'pls	12	12	.500	Louisville	6	17	.261

INTERNATIONAL LEAGUE.

	W.	L.	Pct.		W.	L.	Pct.
Rochester	14	7	.667	Reading	10	10	.500
Baltimore	14	9	.609	Buffalo	7	11	.389
Toronto	12	11	.522	Newark	9	10	.474
Montreal	12	11	.522	Jersey City	7	16	.304

SOUTHERN LEAGUE.

	W.	L.	Pct.		W.	L.	Pct.
N. Orleans	20	10	.667	Chatta'ga.	11	16	.407
Birm'ham	18	11	.621	Mobile	12	17	.407
Memphis	16	12	.571	Little Rock	12	17	.414
Atlanta	15	14	.517	Nashville	9	16	.360

MID-ATLANTIC LEAGUE.

	W.	L.	Pct.		W.	L.	Pct.
Clarksburg	4	2	.667	Wheeling	3	3	.500
Cumb'land	4	2	.667	Jeannette	3	3	.500
Scottdale	3	2	.600	Johnstown	2	5	.286
Charleroi	3	2	.600	Fairmont	1	4	.200

CENTRAL LEAGUE.

	W.	L.	Pct.		W.	L.	Pct.
Erie	10	5	.667	Canton	5	10	.444
Akron	8	4	.667	Ft. Wayne	6	10	.375
Dayton	8	10	.600	Springfield	4	10	.286

NEW YORK-PENN LEAGUE.

	W.	L.	Pct.		W.	L.	Pct.
Wilkes-B'e	10	4	.714	Elmira	5	7	.417
Bingh'on	10	4	.714	York	5	8	.385
Will'sport	8	5	.615	Syracuse	3	8	.273
Harrisb'g	6	5	.545	Scranton	3	9	.250

PACIFIC COAST LEAGUE.

	W.	L.	Pct.		W.	L.	Pct.
Missions	34	12	.739	Hollywood	29	23	.465
Oakland	28	21	.571	Sacramn'o	21	29	.420
Los Ang's	28	21	.571	Portland	18	26	.409
San Fran.	24	25	.490	Seattle	14	30	.318

RESULTS YESTERDAY.

AMERICAN ASSOCIATION.
Toledo ..... 15—Milwaukee 1
Kansas City ..... 6—Columbus 5
Others postponed, rain.

INTERNATIONAL LEAGUE.
Reading ..... 10—Buffalo 7
Toronto ..... 5—Jersey City 0
Jersey City ..... 3—Toronto 1
Newark ..... 7—Rochester 5
Baltimore-Montreal, wet grounds.

SOUTHERN LEAGUE.
Atlanta ..... 11—Memphis 8
Little Rock ..... 14—Birmingham 10
Mobile ..... 7—Nashville 2
New Orleans ..... 5—Chattanooga 2

MID-ATLANTIC LEAGUE.
Wheeling ..... 8—Johnstown 6
Jeannette ..... 7—Fairmont 2
*Charleroi ..... 3—Scottdale 3
Cumberland-Clarksburg not scheduled.

*Called end eighth, darkness.

CENTRAL LEAGUE.
Erie ..... 3—Canton 1
Canton ..... 6—Erie 3
Dayton ..... 11—Fort Wayne 4
Akron-Springfield, rain.

EASTERN LEAGUE.
New Haven ..... 4—Allentown 1
Pittsfield ..... 9—Springfield 5
Albany ..... 3—Bridgeport 2
Albany ..... 4—Bridgeport 1
Providence ..... 5—Hartford 3

NEW YORK-PENN LEAGUE.
York ..... 7—Binghamton 0
Binghamton ..... 3—York 0
*Scranton ..... 3—Williamsport 2
Williamsport ..... 4—Scranton 3
Syracuse ..... 7—Harrisburg 1
Elmira ..... 6—Wilkes-Barre 4
*Thirteen innings.

PACIFIC COAST LEAGUE.
Los Angeles ..... 4—San Francisco 2
Portland ..... 7—Seattle 6
Sacramento ..... 5—Oakland 2
Missions ..... 15—Hollywood 5

Sandlot Games Carded Today

CITY LEAGUE.
J. L. Thomas at Book Shoe.
Reliance Life at N. S. Civics.

INTER-COUNTY LEAGUE.
Dormont at Beltzhoover.
Butler at Canonsburg.

TRI-BORO LEAGUE.
Braddock Owls at Homestead Aces.

WAGNER WEST PENN LEAGUE.
Universal at Verona.

GREATER PGH. LEAGUE.
Whitaker at Duquesne.
Edgewood at Swissvale.

GIMBEL O-V LEAGUE.
Kokinos at Sheraden M. E.

NORTH SIDE LEAGUE.
Immaculate Heart at Waverly Oils.
St. Anthony's at Fineview.

WAGNER CENTRAL LEAGUE.
E. L. Redsox at Reineckers.

A-V LEAGUE.
Stewarts at New Kensington Kaceys.
Tarentum at Glassmere.
Freeport at West Leechburg.

CRAFTON CHURCH LEAGUE.
Ingram at St. Philips.

PHILADELPHIA CO. LEAGUE.
Byllesby at Philadelphia Co.

GREATER PGH. LEAGUE. (City Section)
Manor at Collier Colts.

COMMERCIAL LEAGUE.
Mine Safety at Crucible Steel.
Chromalox at Reliance Reserve.

SUBURBAN LEAGUE.
Tarentum at Springdale.
Indianola at Harmarville.

HEIDLER HURLS NO-HIT GAME

CITY LEAGUE

STANDING OF THE CLUBS.

	W.	L.	Pct.		W.	L.	Pct.
Stowe	2	0	1.000	St. Johns	1	1	.500
P. Valley	1	0	1.000	Reliance	0	1	.000
N.S. Civic	2	1	.667	Book Shoe	0	1	.000
Liberty	1	1	.500	Thomas	0	2	.000

The doors of the hall of fame opened to Walter Heidler, star hurler of the North Side Civics, when he hurled no-run-no-hit baseball for eight innings in a City League game which saw St. John's blanked, 2 to 0, last evening.

Duquesne Light opened the Philadelphia Company League season by setting down Equitable Gas, 3 to 2, at Mellon Field. Beatty and Rafferty featured.

TRADERS TRIUMPH

The Soho Traders walloped the Wagners, 10 to 4, in a Wagner Central League game at McGonigle Field.

East Vandergrift bowed to the Walker Buicks in an Allegheny Valley League game at New Kensington. The outcome was 3 to 2.

Swissvale Firemen ended a slugfest on the long end of a 9-8 tally in one Central Pittsburgh League game, while in another the J. A. Lineys smothered the Munhall Orioles under a 10-4 count.

St. Joachim defeated the Clayton A. C. by a 7-6 score.

In the Crafton-Ingram Church League, the Crafton Methodists defeated the Presbyterians, 8 to 4. The hitting of Joe Hadley was a feature.

Gettings hurled Mine Safety to a 4-0 victory over Union Printers in the Commercial League.

A major league embroglio saw the Sheraden M. E. losing out to Edwards, 3 to 2, and the Roy E. Noel club tying for first place in the minor league by barely beating Clover A. C., 5-3.

IOWA IN SECOND PLACE

CHICAGO, May 6.—(AP.)—Iowa bounced into second place in the Big Ten standing yesterday by trouncing Chicago, 8 to 1, behind Forest Twogood's excellent pitching.

Long's Sport Comment

(Continued from Page Twenty-five.)

this district as a challenger for Queensberry honors at her weight? Well, she has bobbed up at the other side of the country in a similar role, only to be halted by the fistic powers there.

Jeanne La Mar.

Mlle. La Mar's fistic activities here were confined to her repeated challenges, but they got her plenty of publicity, which possibly was the main aim, and on the strength of that she rode into Hollywood.

THINGS must have been slowing up in Hollywood, for Jeanne has broken into the public prints again with an application for a boxer's license in California. The application has been rejected, and William H. Hanlon, chairman of the State Athletic Commission, says that the only permit he will favor issuing to her is one "to use a broom and cookbook." "In spite of the fact that Miss La Mar is a citizen, a voter and pays taxes," he announces, "we believe that women's rights end somewhere. And a boxing permit is where we draw the line. If Miss La Mar does any fighting in California it will be in her own household. That is something over which the athletic commission has no control. Jeanne went to see Gov. C. C. Young about the matter, but the state's chief executive said he could do nothing about it.

MARK up a couple more brilliant high school athletes as possible future stars at Pitt. One is Donald Watts, of William Penn High, in Harrisburg, who is rated the greatest Harrisburg school boy athlete since the days of Carl Beck, though happily he will not be out to equal Beck's record of spending each succeeding week-end at a different university.

Watts has been a brilliant performer in football, basketball and track. He plays quarterback in football and is said to be a great broken field runner. He is a guard in basketball and a sprinter and weight man in track. Watts will matriculate at Pitt in September and will be accompanied by another young athlete of promise in the person of Warren Heller, of Steelton High School.

ANOTHER pitcher who once came to the Pittsburgh club with a world of ability but who failed to stick because he did not live up to some of the other major league requirements, has continued his downhill course until he is now out of a job. He is Earl Kunz, right-hander, who has just been released unconditionally by Sacramento, of the Pacific Coast League.

Kunz was obtained by the Pirates from Sacramento for 1923 in exchange for Moses Yellow Horse, of whom you probably have a faint recollection, Ray Rohwer, Harry Brown and Bill Hughes. He was sold under option to Wichita Falls after getting in bad with the Pirate management, but helped the club later, as he was a factor in bringing Remy Kremer here. Kunz, with George Boehler, Spencer Adams and a bundle of cash was traded to Oakland for the Frenchman prior to the 1924 season.

Jack McAuliffe.

JACK McAULIFFE, now 63, but a world famous ring figure from 1884 to 1896, and who retired undefeated as lightweight champion, says "the real, pure, fighting man will not appear again until finish fights, with bare knuckles, winner take all, return." McAuliffe no doubt is correct in one respect—that real fighting men have disappeared in favor of fistic "business men," whose object is to get a maximum amount of money for a minimum amount of money. But as for bare-knuckle finish fights returning, McAuliffe will not live to see that day, nor will any one else of this or many later generations. That is one way in which boxing HAS advanced, and one way in which it is going to stay advanced.

Mehalick Scores K.O. In Clairton Bout

A one round knockout featured the seven-bout amateur boxing show staged by the Clairton American Legion Post in the clubrooms last night. The show was the first boxing entertainment to be held in Clairton for some time, and was well attended.

Marty Mehalick knocked out Lorry Dowling in one round in the only kayo on the program. The summary:

Marty Mehalick knocked out Lorry Dowling, one round; Larry Signs defeated Eddie Taylor, three rounds; G. Flaherty defeated Fred Sateks, three rounds; Frank Stanton defeated George Gauzy, three rounds; Tom Murphy defeated Bob Cobfracerol, three rounds; Eddie Heboner defeated Monte Gurnick, three rounds, and Jack Warner defeated Tony Marino, three rounds.

W. L. DOUGLAS Shoes

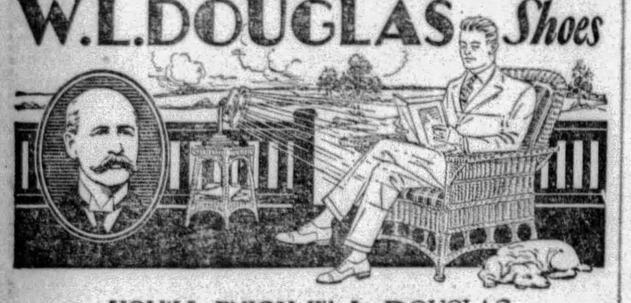

YOU'LL ENJOY W. L. DOUGLAS "Lightweights"

They are just as essential for warm weather wear as a straw hat or light clothing. They're light, pliable and cool...yet have those sturdy wearing qualities for which W. L. Douglas shoes are famous.

Come in today and look at these shoes... notice how excellently they are made and how reasonably they are priced. You will be delighted with the cool comfort of W. L. Douglas "Lightweight" Shoes.

W. L. Douglas "LIGHTWEIGHTS" The ideal shoe for warm weather wear. Made of imported black or tan calfskin; light and cool, yet durable.

America's Best Known Shoes

Men's $5, $6, $7 & $8
Specials $5.50, $6.50, $7.50 & $8.50
Women's $5, $6 & $7
Boys' & Girls' $3.50, $4 & $4.50

Douglas Foot-Form Hose for Men; Pure Silk, Full-Fashioned Hosiery for Women

The reason W. L. Douglas shoes are such remarkable values is due to economies made possible by manufacturing in our own factories nearly 2,000,000 pairs of shoes annually and selling direct-to-wearer through 125 of our own stores in the principal cities.

W. L. DOUGLAS SHOE CO.—Manufacturers and Retailers.
Factories at Brockton, Mass. If not sold in your vicinity, write to factory for catalog of Spring styles.

W. L. DOUGLAS STORES IN PITTSBURGH
417-419 E. OHIO ST., North Side 203 FIFTH AVE.
EAST LIBERTY: 6237 FRANKSTOWN AVE.
WHEELING: 1209 MARKET ST.
OPEN SATURDAY EVENINGS

EL PRODUCTO
for real enjoyment

Only quality tobaccos could produce such a cigar and the quality never varies!

Mild

Bouquet 10c straight
Puritano Fino 2 for 25c

WHAT SIZE PLEASE? 10c to 25c

G. H. P. CIGAR CO., Inc. Phila., Pa.
Pittsburgh Distributing Branch, Plaza Bldg., 539 Fifth Ave., Pittsburgh, Pa.

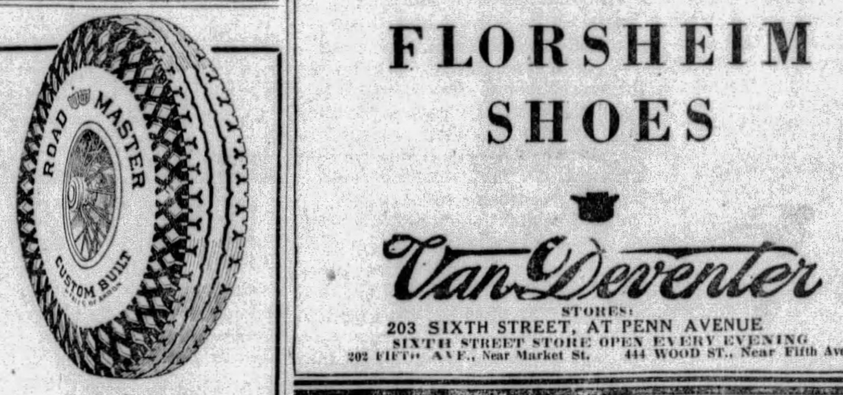

Yes Sir! It's the FALLS ROADMASTER everybody is talking about
New! Unique! Strikingly Different!
You will be amazed at the beauty and value this new aristocrat of tires adds to appearance of your car.
Trade Your Old Tires For New Ones
FALLS CLAUSNER TIRE Co
Forbes at Liberty Bridge.
Phone GRant 2000

Only 5¢
Be Sure to Get the Genuine
Look for the name and this band

Now Sold from Coast to Coast
Actual Size
more than a Stogie
Penn Cigar Co., Mfrs.
Shipley-Massingham Co., 949 Penn Ave., Distributors.

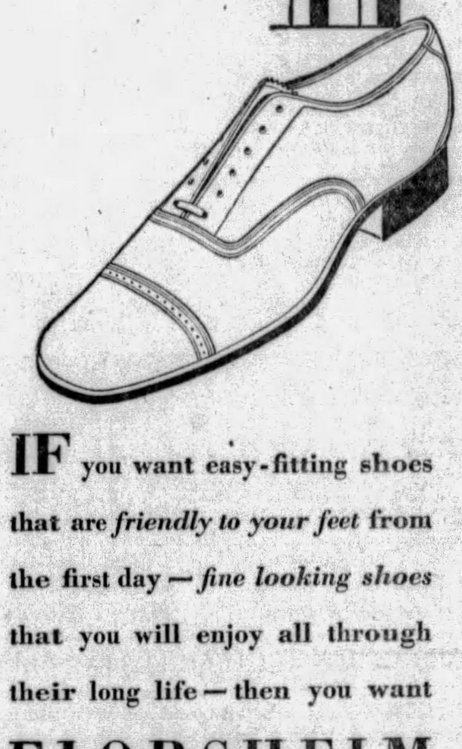

IF you want easy-fitting shoes that are *friendly to your feet* from the first day—*fine looking shoes* that you will enjoy all through their long life—then you want

FLORSHEIM SHOES

Van Deventer
STORES:
203 SIXTH STREET, AT PENN AVENUE
SIXTH STREET STORE OPEN EVERY EVENING
202 FIFTH AVE., Near Market St. 444 WOOD ST., Near Fifth Ave.

NOW a laxative in candied chewing gum

A tasteless, effective laxative comes in chewing form, so it mixes with stomach juices in a natural manner—protecting you from griping or cramps. This scientific laxative may also be had in delicious milk chocolate—which do you prefer?

TRU-LAX
Scientific • Gentle • Effective
The most delicious laxative of all
Tru-lax Products Company, Newark, N. J.

SWIMMING
A GREAT TONIC

A stimulating shower-bath, a plunge into the cool water of the "Y" pool, and then a brisk rub-down. Boy, there's nothing like it for producing "Pep" during warm summer weather. Enroll today for a
Summer Membership
3 Months—Full Privileges—Low Rates
DOWNTOWN BRANCH
Y.M.C.A.
Wood Street and Third Ave.

SCORES HOLE IN 1

Dr. R. Richards, a member of the Latrobe Country Club, joined the hole-in-one ranks yesterday when he scored an "ace" on the 140-yard fourth hole at the Highland Country Club. William France, F. W. Guy and M. W. Sill were the other members of the informal foursome.

When the Pirates Have Nowhere Else To Go They Come Home

★ SUN-TELEGRAPH ★ SPORTS ★

SPECIAL OFF TONIGHT

Pittsburgh's annual Kentucky Derby Special train leaves from Union Station at 5:30 Eastern Standard Time this evening for Louisville, where the turf classic is to be run on the Churchill Downs track Saturday. The party will arrive back in Pittsburgh Sunday morning.

TRACK RECORDS TO BE TESTED SATURDAY

By JESS CARVER.

Seven, and possibly nine, track and field records appear doomed to fall in the third annual Big Four championships which will be forced upon us in the Stadium Saturday. More, of course, may totter, but of the present records of the young carnival, half a dozen or more are of such outstanding caliber that there does not appear to be class enough among the four schools, Pitt, Tech, Wash-Jeff and West Virginia, to threaten them seriously.

Joe Guerrier.

Pete (Three Card) Bowen will set out for new records in the 100, 220 and 440-yard races. He has already bettered two of the existing marks in contests so far, having turned in better time in the furlong and quarter-mile than Wibecan or Montgomery, the present champions, boast. Wibecan's mark o. 0:0[illegible] 9-10 in the hundred is the only one of the three likely to withstand Bowen's assault Saturday.

RILEY AFTER MILE MARK

Riley, West Virginia's distance star, who plods through the mile and two-mile races each meet, is planning, so I [illegible] e been given to understand, to set his dogs in the direction of a new record for the mile. The present mark of 4:31 4-5 was made last year by Adams of Pitt. Riley has approached this time once or twice this spring. With the incentive of copping a much-needed first, Riley is likely to chip this record.

Smith, of Wash-Jeff; Ed Knoblock, of Pitt, and Morrison, of West Virginia, will set sail for a new record in the 220-yard low hurdles, to replace the standing mark of 0:25 1-5. All three will be satisfied with 25 flat. These timber toppers are easily satisfied.

The marks in the hammer throw, the pole vault and in the broad and high jump are the other records that will be skating on extremely thin ice Saturday. Gwinn, of Pitt, may better his 158 feet 7 3-8 inches in the hammer. If Vic Pickard doesn't vault higher than 12.6 it will be because the clouds are too low. Ever bump your coco on a cloud?

JUMP MARKS THREATENED

Utterback and Lampear, of Pitt; Merton, of Tech, and Glenn, of West Virginia, will make it tough for the mediocre high jump height of 5.9, and Utterback, provided he does not have to compete in too many events, will press Truehart Taylor and his record of 22 feet 10½ inches in the broad jump.

A good bet on the outcome of the meet would be to place your gilt on the Panthers to win, place and show. The odds won't be very long, but the dough will be good.

Duquesne University's Monogram Club will furnish the pre-meet festivities by holding its annual ball at the Hotel Schenley tomorrow evening. Dancing from about 9 o'clock until your hoofs wear out.

Joe Guerrier, who has "ended" on Duke football teams for the past four years, is chairman of the committee. Joe Vizza has promised to bring a blonde girl for any stags who may have gentlemanly preferences.

Athletes from all of the tristate schools, athletic department heads, including Andy (One Shirt) McDonald, of Westminster, and local sport celebrities have been dared to attend.

Major League Leaders

LEADING BATTERS.

Player.	G	Ab.	R.	H.	Pct.
Stephenson, Cubs.	25	98	24	41	.418
Frisch, Cardinals.	24	96	18	40	.417
Friberg, Phillies	20	80	13	33	.413
Jamieson, Indians	22	86	14	34	.395
Douthit, Cardinals.	24	98	24	38	.388

LEADING HOME RUN SLUGGERS.

Gelbig, Yankees	8
Ott, Giants	7
Ruth, Yankees	6
Wilson, Cubs	6
Jackson, Giants	5
Goslin, Senators	5

LEADING BASE STEALERS.

Swanson, Reds	8
Flowers, Robins	7
Allen, Reds	6
Herman, Robins	5
Averill, Indians	5
Johnson, Tigers	5

LEADING RUN SCORERS

Gehringer, Tigers	31
Hellmann, Tigers	25
Blue, Browns	24
Douthit, Cardinals	24
Wilson, Cubs	24

LEADING PITCHERS.

	W.	L.	Pct.
Uhle, Tigers	6	0	1.000
Grimes, Pirates	5	0	1.000
Haines, Cardinals	4	0	1.000
Rush, Cubs	10	1	1.000
Hubbell, Giants	3	0	1.000

HAGEN, THREE OTHER YANKS DEFEATED

MOORTOWN, England, May 16.—(AP.)—Walter Hagen and three of his stalwart compatriots were defeated in the first two rounds of the Yorkshire Evening News Thousand Guineas professional golf tournament, leaving the task of upholding American golfing prestige in the capable hands of Leo Diegel and Joe Turnesa. Only these two invaders survived the mighty blows dealt by British veterans and their own comrades, too.

In the third round tomorrow morning Diegel will play Charles Whitcombe and Turnesa will meet J. J. Taylor, all in the lower bracket. If they both win they will oppose each other in the afternoon. The upper bracket is an all-British affair so a home player is certain to reach the finals.

LOSES IN FIRST ROUND

Hagen was defeated in the first round by his old nemesis, George Duncan, in a terrific battle continuing to the final hole where Duncan dropped a 45-foot putt for a winning three.

Leo Diegel eliminated Al Watrous, one up in the first round and playing inspired golf in the second test to win from Ed Dudley, 5 and 4. His putting was sensational throughout and he set a new figure for the first nine holes when he went out in 30 strokes.

Horton Smith got by the first round, but was weak near the green in the second and lost to Turnesa, 3 and 2. Turnesa had been forced to go an extra hole to win his first match from Ernest Whitcombe.

Jose Jurado, the Argentine pro, lost in the first round so the other two Americans were left to contest with six British pros in the third round. The other survivors are George Duncan, Archie Compston, Herbert Jolly, Charles Whitcombe, J. J. Taylor and W. H. Davies.

Diegel's sensational 30 for the first nine holes of his match was compiled by assembling four threes, four fours and a two. His card:

Out ..... 3 4 4 2 3 3 4 3 4—30
In 4 4 5 6 3

TURNESA BEATS SMITH

Joe Turnesa defeated Horton Smith, 3 and 2. Archie Compston won from Abe Mitchell, 4 and 2. W. H. Davies eliminated Arthur Havers, 3 and 2.

Leo Diegel advanced to the third round by defeating Ed. Dudley, another pro from the United States, 5 and 4.

George Duncan won his second match, defeating Jimmy Ockenden, 5 and 4.

H. C. Jolly defeated W. T. Twine, 6 and 5.

J. J. Taylor won from S. F. Brews, 3 and 2. Charles Whitcombe defeated A. Young, 2 up.

Duncan, who headed the British Ryder Cup team that conquered the American squad here a fortnight ago, downed Hagen 1 up. Duncan sank a 40-foot putt at the home hole to beat the American star for the second time. He defeated Hagen by an overwhelming score in the Ryder Cup matches.

HAGEN'S JINX

Duncan always has been a jinx for Hagen. The American star never has beaten him in match play.

Today the British Open champion was never more than one down and finally was beaten at the home hole only because Duncan's great 40-foot putt went down for an eagle three. Hagen's third shot lay at the lip of the cup.

The closing holes of the Hagen-Duncan match contained some dramatic moments, one down at the 15th, Hagen squared the match at the sixteenth when Duncan, with seeming carelessness, missed a 14-inch putt. Hagen barely missed winning the 17th, but his short pitch from the side of the green stopped on the lip of the cup.

It looked like Hagen had an easy half at the home hole, his third again halting on the edge of the hole, but Duncan's long undulating roller went down for a great British victory.

Cards for the Hagen-Duncan match:

Duncan	out .	554	432	425—34
	In.	543	434	543—35—69
Hagen	out .	445	343	335—34
	In.	553	434	444—36—70

MITCHELL IS WINNER

Abe Mitchell, British veteran, beat his fellow Ryder Cup team member, Fred Robson, 1 up in the first round. Other first round results follow:

Arthur Havers eliminated Gus Faulkner, 3 and 2.

W. H. Davies defeated George Gadd, 3 and 1.

Herbert Jolly removed Leslie Cotton, 5 and 3.

Joe Turnesa, of New York, defeated Ernest Whitcombe, Great Britain, at the nineteenth hole.

Horton Smith, Joplin, Mo., conquered T. Barber, two up.

Ed Dudley, Wilmington, Del., defeated S. Sayner, Great Britain, 3 and 2.

Archie Compston defeated Aubrey Boomer in 21 holes.

Leo Diegel, of New York, defeated his fellow countryman, Al Watrous, 1 up.

Charles Whitcombe defeated Henry Cotton, 2 and 1.

W. T. Twine, Great Britain, defeated Jose Jurado, 3 and 2.

Cincy Team Named For Bouts Here

The six entries who are to compose the Cincinnati team of boxers in the inter-city boxing show at the Keystone Athletic Club next Wednesday evening have been received by Athletic Director Harry Hainsworth.

They are Ed Hadsell, who will meet John Warner, of the Clairton, A. C., in the 112-pound class; Bobby Leonard, who will oppose Sylvester Pastorius, Pittsburgh Lyceum, in the 126-pound class; Herb Wilson, Al Stromberg, Ray Bauer, and Frank Conners. The opponents to represent Pittsburgh against the last named have not yet been selected.

SANDLOT SCORES

W. O. W.	6	Doc Harvey	2
Edwards	5	Sheraden M. E.	2
Shamrocks	4	Hanse	1
Universal	4	Hamilton	3
Corry Hill	6	K. of St. George	3
Verona	4	Murraysville	1
Kovals	3	Forest Hills	1
Stephens	6	Hall Printing	1
St. Joachim	7	Clayton	6

LEAGUE RESULTS.

N. S. Civics	2	St. Johns	0
Duquesne Light.	3	Equitable Gas	2
Soho Traders	10	Wagners	4
Walkers	6	E. Vanderith	2
J. A. Lineys	10	Munhall	4
Noels	5	Clover A. C.	3

PLADNER, FRANCIS DRAW

PARIS, May 16.—Emile (Spider) Pladner, of France, and Kid Francis, New York Italian, fought an uninteresting 12-round draw here last night. They met at catchweights, Francis tipping the scales at 118 pounds, and Pladner three pounds lighter.

BOWLERS BANQUET

Members of the Pittsburgh Butter and Egg Exchange Bowling League held their annual banquet in the Keystone Athletic Club last night. E. W. Stocker was general chairman. The Egg and Poultry teams received prizes.

Tomorrow's Race Entries

Churchill Downs.

First race, $1,200, claiming, 3-year-olds and up, 6½ furlongs—Turnover, 115; *Princess Donna, 97; Blew Away, 102; Peggy Lee, 102; Judea, 102; Florinassa, 102; Royal Omar, 115; Zurich, 107; *Allegiance, 100; Amilcar, 115; Pebony, 107; *Courier, 102; Sporting Lady, 102; *Cleory, 105; Moscow, 115. Also eligible—Tyrol, 115; *Watch On, 116; Aloman, 107; The Southerner, 115; *Merlwick, 110; Le Fiore 107.

Second race, $1,200, claiming, 2-year-olds, maidens, 5 furlongs—Sun Mary, 112; Dixie Star, 112; *Jeannine, 107; La Goiondrina, 112; Chicago Lad, 115; Rip-feid, 115; Rattle, 112; Mabel Basil, 112; *Theo. Rochester, 110; Lullie Belle, 112; Royal Sport, 115; Panky, 112; Tasman, 115; Rolaway, 112; Antha S, 112. Also eligible—Toltec, 115; Twenty Five Sixty, 112; Another Kiss, 112; On Trial, 115; Vieux Carre, 112; Rair Rosalind, 112.

Third race, $1,500, claiming, 3-year-olds, 1 1-16 miles—Blind Hills, 109; Lilly Field, 109; St. Ignatius, 111; *Grenadier Guard, 110; Amsterdam, 115; *Ray Ruddy, 104.

Fourth race, $1,600, the Watterson Hotel, 3-year-olds and up, allowances, 7 furlongs—Sun God II, 110; Buddy Basil, 103; Silverdale, 103; Plorhi, 103; Marquoon, 103; Blesuefield, 112; Barbara 110; Wood Lore, 112.

Fifth race, $5,000 added, the debutante stakes, 2-year-old fillies, 5 furlongs—(a)Miss Matt, 114; Alcibiades, 119; Star Lassie, 114; (a)Ruth Mayes, 114; Lucile, 122; Grecian Beauty, 111; Morjoy, 119; High Gravity, 114; Jaina, 114; Merrily, 114; Lillian Tobin, 114; Wild Denise, 119; Pansy Walker, 114. (a)W. S. Dudley entry.

Sixth race, $1,200, the Fountain Ferry Park handicap, 3-year-olds and up, 1 mile—Fly Hawk, 105; Jock, 124; Rhinock, 107; Brown Flash, 105; Broadside, 107; Flatiron, 118.

Seventh race, $1,200, claiming, 3-year-olds and up, 1 1-16 miles—Love Child, 114; *Model, 109; *Fire Under, 109; Madame Emelie, 109; *Manuelita, 104; Grand King, 114; Fabian, 114; Mollie Myhill, 109; Margate, 109.

*Apprentice allowance claimed.

Weather cloudy, track slow.

Aurora.

First race, $900, claiming, 3-year-olds and up, 6 furlongs—Paprika, 116; *Chrysler, 108; *Bray Annie, 103; *Edna Dale, 103; Scone 103; Old Tom, 113; Johnny Callahan, 116; Turquoise, 116; *My Side, 100; Red Dragon, 116; Gold Boots, 103; *Cecelia Grob, 103. Also eligible—Bean Aspin, 116; *Bukaway, 100; *Orman, 111; *Parachute, 98; *Patina, 103; *Garrison, 109.

Second race, $900, claiming, 3-year-olds and up, 6 furlongs—Escarra, 116; Mint Toddy, 113; *Kanawha, 111; *Foretell 111; *Blue Rose, 103; *Watchful, 113; *General Smith, 109; Massa, 111; *The Parson, 105; *Golden Top, 106; Flashes, 116; Mad A, 100. Also eligible—Laddie Go, 113; Ossie H, 116; Price less, 116; Burkdale, 113; Frank D, 108; Quadrille, 111.

Third race, $900, claiming, 3-year-olds and up 6 furlongs—Colonel Seth, 115; Big Sink, 107; *Go Away, 103; French Lane, 107; Geo. Terry, 103; *The Orleanian, 105; Black Darling, 107; *Sandy Hatch, 110; Referee, 104; Standard Bearer, 113; *Fortunate Mann, 111; La Rerotte, 110. Also eligible—Wistaki, 113; *Ted Healey, 108; Chicoca, 107; *Bonnie Marguerite, 100; Charming Lady, 102; *Sun Dance, 111.

Fourth race, $1,100 allowances, the Joliet, 3-year-olds and up, 1 mile—(a)Jane Allen, 103; Rip Rap, 114; (a)Seneca Clinton, 105; (a)Thistle Fyrn, 101; (b)Taddywawa, 101; Jack Haskell, 103; Devon, 111; (c)Mat Hunter, 105; Golden Trail, 98; (c)Jack Alexander, 114; Stampdale, 111. (a)G. Collins entry; (b)Irwin L. S. & S. Co. entry; (c)McConnell and Walker entry.

Fifth race, $800, claiming, 2-year-olds, 5 furlongs—Nausicaa, 110; Florence May, 107; *Texas Longhorn, 108; Curtain Call, 106; Patti Louise, 102; Mat Mahoney, 110; The Coach, 110; Hattie Seth, 112; *Patsy Lewis, 103.

Sixth race, $1,000, claiming, fillies and mares, 3-year-olds and up, mile and 70 yards—*Foreclose, 109; *Engadine, 109; Donna Santa, 112; Pearlie's Girlie, 117; Immernoch, 98; *Jennie Dean, 112; *Shasta Lady, 101; *Lannie, 109.

Seventh race, $1,000, claiming, 3-year-olds and up, 1 1-16 miles—Coppershine, 119; Cartoon, 115; *Erin Go Bragh, 110; *Edward Gray, 110; Miss Lester, 107; Rebeck, 107; *Frank Hawley, 111; *John J. S, 110; Huey, 115; *Sister Joan, 94; *Beronus, 104; Pandy, 111. Also eligible—Try Again, 113.

*Apprentice allowance claimed.

Weather clear, track fast.

Belmont.

First race, the Belmont, 3-year-olds and up, claiming, 1 mile—Son of John, 113; Le Tchad, 113; *Black Watch, 102; †Live Oak, 100; *Sanford, 112; Spectacular, 112; *Letalone, 105; Pigeon Wing, 117; Cloudland, 117.

Second race, the international steeple chase, handicap, 4-year-olds and up, about 2 miles—Barley Corn, 140; Fairmount, 172; †Canterbury, 131; Nomad, 140; Rooney, 130; Bangle, 160; Wayfair, 135; *Hoe Cake, 131; Secretat, 146; *Ofcer, 149.

Third race, the Wild Briar, 2-year-olds, 4½ furlongs, Widener course—Partisan, 117; Master Star, 114; Morsnuff, 114; Tombereau, 114; Easter, 111; Skido, 114; Dress Ship, 117; Zeal, 117; Zahn, 114; Wandering Gold, 114.

Fourth race, the Toboggan handicap, 3-year-olds and up, $5,000 added, 6 furlongs, Widener course—Ormasta, 129; Finite, 108; Petee Wrack, 129; Chief Executive, 103; Begorra, 98; Igloo, 102; Progeny, 95; Polydor, 123; Indian Scout, 112.

Fifth race, the Burzomaster, 3-year-olds and up, 1 mile—Valorous, 119; Excalibur, 119; White Pop, 102; Algernon, 104; Spear Rock, 109; Sun Forward, 123.

Sixth race, the Rosebuds, 2-year-old maiden fillies, 4½ furlongs, Widener course—May Agnes K, 116; Monica, 116; Kawita, 116; Dancing rincess, 116; Ah There, 116; Black Carse, 116; Shady Lady, 116; Benda, 116; Chrysalid, 16; Lady Buyer, 16; Sunaibi, 116; Susan, 116; Gotoit, 116; Trig, 116; Plume Wind, 116; Marette, 116; Conclave 6; Tripping Toe, 6; Mary K, 6; Contrition, 116; Sunset Gun, 116; Mortrue, 116; Fair Dawn, 116; Star White, 116; Zida, 116.

*Five pounds claimed; †7 pounds claimed.

Weather cloudy, track good.

Blue Larkspur's Trainer Stricken

LOUISVILLE, Ky., May 16.—(AP.) — H. J. Thompson, chief trainer for Edward R. Bradley's Idle Hour Farm, and in charge of the training of Blue Larkspur, Kentucky Derby favorite, underwent an operation for appendicitis here last night.

Thompson became ill Tuesday when he was thought to be suffering from a cold. His condition became worse and an immediate operation was decided upon late yesterday.

His illness, it was said, will in no way affect the chances of Blue Larkspur.

GRAYS ON ROAD

Loafing four consecutive days, the Homestead Grays will make their jaunt into the East against Negro League clubs by appearing against Hilldale tomorrow and Saturday. The Grays start the trip this afternoon and on their way East will proceed to Clarkville, near Uniontown, for a game this evening, after which they will resume their journey.

COLLEGE ATHLETICS

BASEBALL.

Iowa	8	Chicago	1
Mt. St. Mary's.	5	Gettysburg	3
D. & E.	15	Shenandoah Col.	5
Rutgers	4	Lehigh	2
Navy	9	Wm. & Mary	2
Ursinus	6	Schuylkill	3
Penn	4	Penn State	3
New York U.	4	Princeton	2
Yale	7	Columbia	2
Holy Cross	18	Lafayette	1
Temple	8	Muhlenberg	2
Osteopathy	4	Moravian	3

TRACK.

Drexel	65	St. Joseph's	61

How Home Run Hitters Are Faring

HOME RUNS YESTERDAY.

Stripp, Reds	2
Swanson, Reds	1
Herman, Robins	1
Cuyler, Cubs	1
Friberg, Phillies	1
Gehrig, Yankees	1
Walberg, Athletics	1
Phillips, Tigers	1
Bluege, Senators	1

NATIONAL LEAGUE LEADERS.

Ott, Giants	7
Wilson, Cubs	6
Jackson, Giants	5
O'Doul, Phillies	5
Klein, Phillies	5

AMERICAN LEAGUE LEADERS.

Gehrig, Yankees	8
Ruth, Yankees	6
Foxx, Athletics	5
Simmons, Athletics	5
Goslin, Senators	5

LEAGUE TOTALS

National	123
American	86
Grand Total	209

HARGRAVES, RIO ON FIGHT CARD

(Continued from Page Twenty-five)

winner will be matched with Bushy Graham in the same city, June 4.

There is no chance for a boxing club to operate in the Glory Barn. The lease on the ground expired yesterday and the place is to be razed to make room for a large grocery warehouse.

Joe Todd, of Donora, boxes Freddie Edwards, of Chester, W. Va., in the six-round main bout of the final indoor show of the season at Wellsville, O., tonight. Mickey Hart meets Harry Morris and Pat Perronie opposes Frank Monroe in other six-rounders.

Alex Ireland, English middleweight champion, defends his title against Len Harvey, Harry Corbett, the featherweight king, meets Johnny Cuthbert, and Kid Pattenden, the bantamweight champion, takes on Teddy Baldock all on the same card under the auspices of the National Sporting Club in London tonight.

Bob Sangster writes from Erie to deny that Parson Tommy McGinty, of Cleveland, is the representative of Larry Brignolia, as stated in these columns last Sunday at the request of McGinty.

BATTLES AT AKRON

Eddie Anderson, of Wyoming, boxes Joey Kauffman, of New York, in a 10-round bout in Akron tomorrow night with Chet Smallwood meeting Eddie Ruckman in the semi-final. Anderson never has lost a bout in Akron and has beaten Maxie Holub, California Joe Lynch, Augie Pisano and Sammy Harris there.

The decision in favor of Emmett Rocco over Johnny Risko in Cleveland last week has caused a lot of disagreement there, many contending that Rocco's strong finish did not discount Risko's early lead. The result has knocked Risko out of a return bout with a $15,000 guarantee against Otto Von Porat at Chicago and also may cost him another bout with Jim Maloney in Boston. Incidentally, Von Porat recently beaten by Risko, came back impressively by knocking out Jack DeMave in two rounds in Chicago recently and knocked in the head plans of the Meyers Bowl promoters of North Braddock for a DeMave-Jack Gross bout for their second show.

FERRO TO BOX HERRERA

Frankie Ferro, of Philadelphia, has been signed to box Tony Herrera in the 10-round main bout at the Jolly Bowl, New Castle, next Monday night.

A new outdoor boxing arena to seat 7,000 is to be erected at Junction Park, New Brighton, it was announced today. Work will be begun about June 15 and while the arena is going up bouts will be staged in the dancing pavilion of the park, seating about 3,000. Eddie Ford, of Canton, O., will be matchmaker. He plans to hold his first show June 5.

BIG LEAGUE TOTALS FOR WEEK

NATIONAL LEAGUE.

	Pgh. R.	H.	E.	Boston. R.	H.	E.	St. L. R.	H.	E.	N. Y. R.	H.	E.	Cincy. R.	H.	E.	Bklyn. R.	H.	E.	Phila. R.	H.	E.	Chi. R.	H.	E.
Sunday				5	9	5	13	15	2	6	11	1	9	11	0	7	12	0	6	14				
Monday	13	18	2	4	8	0	9	16	0	0	5	1	7	14	0	4	9	0	16	14	1	6	10	
Tuesday				6	14	1																5	9	1
Wed	9	14	1	4	7	0	4	8	0		5	1	12	16	1		4	11	1	11	0	7	14	1
Thurd'y																								
Friday																								
Sat'day																								
Totals.	21	32	3	17	38	6	26	39	3		9	24	4	28	41	1	15	23	7	11	25	1	24	47	3

AMERICAN LEAGUE.

	N. Y. R.	H.	E.	Chi. R.	H.	E.	Wash. R.	H.	E.	Cleve. R.	H.	E.	Phila. R.	H.	E.	St. L. R.	H.	E.	Boston. R.	H.	E.	Detroit R.	H.	E.
Sunday	7	8	2	3	10	2	2	4	2							15	18	1	3	6	6	9	16	2
Monday	3	6	3	1	5	0				4	11	0	3	7	0				2	7	1	5	9	1
Tuesday				6	11	0	9	13	1							16	13	2	7	11	0	7	5	0
Wed	1	8	1	8	14	1	3	7	0		7	9	0	5	9	3	5	10	3	4	10	0	6	13	1
Thurd'y																								
Friday																								
Sat'day																								
Totals.	11	22	6	18	40	3	14	24	3		11	20	0	18	29	5	27	39	4	16	28	7	28	52	4

Public Approval Has Built Our Six Million Dollar Business

You and the tens of thousands of other men to whom friends have spoken words of commendation about Howard Clothes, are the foundation of our business. We have passed the $6,000,000 mark. Those customers whom we have pleased have built our business for us.

The Howard business has had a thoroughly substantial growth because it is based on this customer recommendation. Howard Clothes are their own best salesmen.

You save money; you buy good wear, good looks and good substantiability when you buy a Howard Suit or Topcoat. Nothing better can be turned out at twice the Howard price and still Howard garments are sold only at $22.50.

22.50 MONEY BACK GUARANTEE

Howard CLOTHES

233 FIFTH AVENUE
Between Wood and Market Sts.

Sundays at 7 P. M. tune in on WJAS

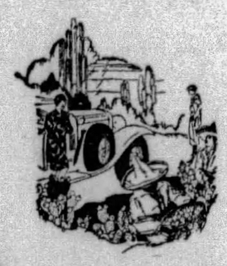

The GENERAL TIRE

THE GENERAL TIRE G T A C ACCEPTANCE CORP.

PAYMENT PLAN
Weekly Payments As Low As 88c

Cost of rubber has gone up 40 percent but tires are still priced on the former low cost. Top Quality is still within reach of all, and especially with our famous General Tire Acceptance Corporation Plan of payments. It permits you to take advantage of this favorable situation without waiting to pay cash. The only plan of its kind. Factory financed, it eliminates exorbitant interest and extras and fits the payments to your convenience.

Pittsburgh's Leading Tire Store
CAMPBELL & CO.
Open Evenings and Sunday
Bigelow At Bloomfield Bridge
Phone Mayflower 1275

OVERNIGHT EXCURSION
$7.50 NEW YORK
$7.25 PHILADELPHIA $6.00 BALTIMORE
ROUND TRIP
Saturday, May 18th
EASTERN STANDARD TIME
Leave Pittsburgh 6:10 P. M.
Returning Sunday, May 19
Lv. West 23rd St., N. Y. (C. R. R. of N. J.) ..... 5:47 P. M.
Lv. Liberty St., N. Y. (C. R. R. of N. J.) ..... 6:00 P. M.
Lv. Philadelphia (B. & O. R. R.) ..... 8:30 P. M.
Lv. Baltimore (B. & O. R. R.) ..... 10:40 P. M.
Tickets on Sale in Advance
BALTIMORE & OHIO

MEN WHO SMOKE AND GUARD THEIR HEALTH, SMOKE CIGARS

"—THE MAN WHO SMOKES CIGARS IS NOT INCLINED TO BE TROUBLED BY THOSE DISORDERS RESULTING FROM OVERSTRUNG NERVES"—

says World Famous French Specialist
DOCTOR TH. LEMASSON—DELALANDE
Member of the Advisory Board of the Syndicat des Medicins de la Seine

Doctor Th. Lemasson-Delalande is an internationally known specialist in diseases affecting nutrition and digestion, and has been rewarded with decorations and attestations for his research in the fields of appendicitis, tuberculosis and the internal secretive glands.

La Palina is America's Largest Selling High Grade Cigar (OVER A MILLION A DAY). Its outstanding popularity is the best proof of its unusual quality.

"In my professional practice I have found, on the whole, that the man who smokes cigars is less nervous, more placid and so is not inclined to be troubled by those disorders resulting from overstrung nerves and microbious infections."

Th. Lemasson-Delalande

CIGAR smoke has no bad effect upon the nerves, because the cigar is made only of the purest and finest of tobaccos—cured by wind and sun—needing no flavoring or curing with any foreign substances to make them smokeable. It is such substances, apparently harmless adulterants, that produce, when smoked in chemical union with tobacco, two irritants known as Furfural and Acrolein. These, when inhaled into the lungs, are the main cause of nerve irritation, decreased vitality, and other complaints which doctors ascribe to the smoking of tobaccos other than the cigar.

Since the cigar contains no adulterants of any kind, its smoke cannot produce these irritants. Therefore, it has no destructive action upon the nerves. In consequence, the cigar smoker is free from any slavish craving.

Nor need cigars be inhaled. The full, rich flavor of the cigar, its natural fragrance, are wholly satisfying to the taste. Experience proves that few cigar smokers ever inhale.

Then too, cigar smoke is cool. Its tobacco burns slowly and is further cooled and filtered as it is drawn through the body of the cigar, and because no quick-burning substance is used for wrapper.

Why not try cigars—exclusively—for one full week. You'll feel much better, with no cough or throat irritation, improved nerves, increased vitality and less of that tired feeling.

To really test cigars, with justice to yourself and to cigars, we suggest the test be made with La Palinas. Since they are America's largest selling high grade cigar—over a million a day—you can smoke them confident that they will please you.

The sensational success of La Palina results from an exclusive and secret blend which combines for the first time in one cigar an extreme mildness with a rare richness of both taste and fragrance.

CONGRESS CIGAR COMPANY, Inc.
Philadelphia, Pa.

Tune in on the La Palina Radio Program
Every Wednesday night, 8:30 o'clock Eastern Standard time, and on the La Palina Hour every Sunday night at 7:00 over the Columbia Broadcasting System.

LA PALINA

mild made good

In 19 different shapes and sizes, from 10c to 3 for $1. Also in a variety of attractive royal red pocket packages containing 5 or 10 cigars.

GOLDSMIT-BLACK, 230 Boulevard of Allies, Pittsburgh, Pa.

EVENING SUN-TELEGRAPH MARKETS

Stocks Whirl Up | *Wall Street Quotations*

STOCKS WHIRL UP AS MONEY RATE DROPS

NEW YORK, May 16.—(AP.)—The stock market turned completely around today, breaking sharply at the opening when the call money renewal rate was fixed at 14 per cent and then rallying in spectacular fashion when the money rate dropped to 10 and loans were offered in the "outside market" as low as 8 per cent. The wide fluctuations in money rates aroused widespread criticism among brokers and stock traders, who were at a loss to understand why 14 per cent should be charged on loans at 10:30 a. m. and two hours later only 10 per cent.

Bull operators raised some of the public utilities to new peaks in the last hour and with them went several specialties. Burroughs Adding Machine crossed 300 for the first time for a gain of 14 points, also a new high. Detroit Edison duplicated its old high of 260, and there were material advances in North American, Borg-Warner and Hawaiian Steamship. The closing was strong. Sales approximated 3,700,000 shares.

The early decline was associated with rumors that the New York Federal Reserve Bank rate would be jacked up to 6 per cent after the close, but by midday rumors, described as well authenticated, were in circulation that no change would be made. Despite the heavy increase in new financing last week, some traders looked for a decrease in loans because of the substantial decline in the prices of many stocks.

COPPERS DROP

Renewed weakness of the copper shares, several of which dropped to new lows on selling inspired by the announcement that the Anaconda, Chile and Andes companies would curtail output 10 per cent, created uneasiness in the early trading. Anaconda dropped to 121, as contrasted with the year's high of 174⅝, but recovered its loss by snapping back to 125. Greene Cananea sank 4 points to a new low at 146⅝ and Phelps Dodge, Inspiration and American Metals also broke into new low ground, but made up all or part of their losses.

Extreme declines of 4 to 8 points were recorded by Wright Aeronautical, Commonwealth Power, By-Products Coke, A. M. Byers, Packard Motors, Simmons and General Electric, but all snapped back on the lowering of call money rates, General Electric soaring to another new high record at 282⅞.

UTILITIES ACTIVE

Public utilities were prominent in the early afternoon upturn, North American climinbg more than 3 points to a new high at 115½. F. G. Shattuck extended its gain 5 points to a new peak at 156¾ and Fidelity-Phenix Insurance moved up 3½ points to a new top at 111¾. Kraft-Phenix Cheese also sold at the year's highest level.

There was little business news of importance to influence the price movement.

DIVIDEND NEWS

Cuba R. R. Co.

The Cuba Railroad Company declared a dividend of $1.20 on the common, payable June 28 to record the same day. The previous payment was 75c, June 1, 1927. Directors also declared a dividend of 6 per cent on the preferred, payable 3 per cent each August 1 and February 1.

* * *

National Family Stores.

National Family Stores declared 40c initial quarterly common dividend and the regular quarterly 50c preferred dividend, payable June 1 to record May 20.

* * *

Royal Dutch Final.

Royal Dutch Company declared a final dividend of 10 per cent on ordinary shares, making total of 24 per cent for 1928, unchanged from 1927.

* * *

American Arch Cuts Payment.

American Arch Company declared a quarterly dividend of 75c on the common against $1 previously, payable June 1 to Record May 21.

* * *

Shell Transport Dividend.

Shell Transport and Trading Company declared an interim ordinary dividend of 3 shillings a share, tax free. On November 13, an interim dividend of 2 shillings was declared.

* * *

White Star Line.

Lord Kylsant, chairman of the White Star Line, told stockholders at the annual meeting today that directors proposed again to pay a dividend of 6 per cent on the common shares and also announced that an arrangement has been made with International Mercantile Marine Company to continue as agent for the line in America. A dividend of the same amount was paid on the common last year.

* * *

Jewel Tea Melon.

The Jewel Tea Company declared a stock dividend of 75 per cent in common stock on the common stock and an extra cash dividend of $1 per share. The stock dividend is payable June 20 to record June 5, and the cash dividend is payable June 15 to record June 3. The regular quarterly dividend of 75 cents also was declared, payable July 15 to record of June 30. The quarterly dividend of 75 cents is payable on the increased stock. The company states it will be a regular quarterly dividend at that rate. Previously the company had been paying quarterly dividends of $1 a share.

* * *

DIVIDENDS UNCHANGED.

	Payable	Record
Pgh. Plate Glass 50c q.	July 1	June 10
Northern Sec Co 4½% s.a.	July 10	June 21
Habirshaw C & W 25c q.	July 1	June 1
Shubert Theaters 25c q.	June 15	June 1
C RR Cuba 6% c pf$1.50q.	July 1	June 10
Bklyn City R R 10c q.	June 28	June 15
Nat Transit Co 25c q.	June 15	May 31
M.K.&T. RR pf A$1.75q.	June 29	June 15
United Corp. pfd 75c q.	July 1	June 5
Amer Loco $2 q.	June 29	June 13
Amer Loco pfd $1.75 q.	June 29	June 13
National Lead $1.25 q.	June 29	June 14
Nat Lead pfd B $1.50 q.	Aug. 1	July 19
Internatl Harv 62½c q.	July 15	June 25
Texas Gulf Sulphur $1 q.	June 15	June 1
Equitable O Bld 62½c q.	July 1	June 15
Equitable O Bld pf $1.75q.	July 1	June 15

CHICAGO BOARD

The following quotations on the Chicago Board of Trade are reported by A. E. Masten & Co.:

	High.	Low.	Close.
WHEAT—			
May	1.05	1.04¼	1.04⅝
July	1.09	1.08	1.08⅝
September	1.12⅜	1.11⅜	1.12¼
December	1.17⅝	1.16⅝	1.17
CORN—			
May	86⅝	85¾	86
July	89⅝	88⅛	88⅝
September	91⅜	90⅝	90⅞
December	85	84⅛	84⅝
OATS—			
May	47⅞	46⅞	47⅛
July	45⅛	44⅞	45
September	43⅝	43⅛	43⅜
December	45⅞	45⅛	45⅝
RYE—			
May	87⅛	87⅛	87⅝
July	88⅝	88⅛	88½
September	91⅝	90⅞	91⅛
LARD—			
May	....	....	11.57
July	11.80	11.75	11.75
September	12.15	12.10	12.10
RIBS—			
May	....	....	12.25
July	....	....	12.75
September	....	....	12.25
BELLIES—			
May	....	....	12.65
July	....	....	13.05
September	....	....	13.65

Gasoline and Naphtha.

Kerosene	19c
Gasoline motor	17c
Gasoline 68-70 degrees	20c
Ethyl gasoline	20c

NEW YORK CLOSE WITH NET CHANGES

THURSDAY, MAY 16, 1929.

Div.	*STOCKS	Open	High	Low	Close	Chge.
	—A—					
2	Adams Millis	34	34	34	34	0
2	Advance Ru.	62	62	60⅛	61½	−1½
	Do pref...	72	72	70⅝	70⅝	......
	Ahumada Ld.	2½	2½	2½	2½	0
3B	Air Reductn.	125⅛	133	123⅝	132	+6¾
2	Airway Elec.	45	45⅝	44	44½	−1⅝
	Ajax Rubber	7⅛	7¼	7	7	− ⅛
	Alaska Jun..	6	6	5⅞	5⅞	− ⅛
	Alleghany C	33⅜	33⅝	32⅝	33¼	− ¼
5.50	Do pref wi	100⅛	100⅛	100	100⅛	− ¼
6	All Ch & Dye	283	284½	283	284	......
7	Allis-Chal ..	188	193	186	193	+3
3	Amerada Cor	28½	28¾	27½	28⅝	− ⅜
	Am Ag Chem	13⅛	13⅛	11¾	12⅜	−1¼
	Do pref...	46¼	46¼	46¼	46¼	−1¼
5B	Am Bnk Note	124	124	121½	121½	−1½
	Am Beet Sug	16¾	16⅝	16¾	16¾	− ¼
	Am Bosch M	65⅝	65⅞	64	65⅛	− ⅞
1.60A	Am Br S Fdy	52¼	52⅞	52¼	52⅞	− ⅛
	Am Br Bov.	28⅛	29	27⅞	29	0
4B	Amer Can...	142⅞	143	140¾	142½	− ¼
6	Am Car & F	97	97	96	96	0
3	Am Chicle...	57½	57½	57⅜	57½	+ ½
6	Am Express.	326	326	326	326	−5
	Am For Pow	111	114½	109¼	112¾	+1⅛
	Do 2d pref	92	92½	91½	92½	0
	Am Hide & L	......	......	......	......	......
	Do pref...	36⅝	37	36½	37	0
1	Am Haw Stm	37⅞	41¼	37	39¾	+1⅞
1.60	Am Home Pr	76½	77	76½	77	0
3B	Am Ice Sec..	42½	43	41¾	43	+ ¼
2A	Am Internat.	63⅜	65¾	63⅜	65	+ ⅝
3	Am Locomot.	116	117	115	117	+1⅞
7	Do pref...	119	119	119	119	− ¼
3	Am Metal...	52½	55¾	52	55	+2
6	Do 6% pref	117⅞	119	117⅞	119	......
	Am Piano...	6¼	8	6¼	8	......
1A	Am Pow & L	112⅞	116	112⅞	115	+2
5	Do 5% pf st	80⅝	81½	80⅝	81	+ ⅛
6	Do 6% pref	100¼	100¼	100¼	100¼	0
6	Am Radiator	185	185	185	185	......
	Am Rad-St S	45½	45¾	45	45⅝	− ¼
6	Am Rlwy Ex	165	165	163½	163½	−2
	Am Republics	51¼	51¼	50	50	−1⅛
	Am Rolling..	116⅜	118	115⅝	116¼	−1
5B	Am Saf Raz.	67	67⅞	67	67⅞	−1
3	Am Seating.	35⅝	35⅝	35⅝	35⅝	−1
4	Am Sm & Re	100¾	102⅞	99	101½	− ⅛
7	Do pref...	136	136	136	136	0
3	Am Steel Fd	63½	63⅞	63	63	− 1
7	Do pref...	111½	111½	111½	111½	......
	Am Stores...	77½	77½	77	77½	− ⅛
	Am Sugar...	80⅝	80⅝	80⅝	80⅝	− ⅛
7	Do pref...	108⅛	108⅛	107½	107½	− ½
3A	Am Sumatra.	45¼	45⅝	45¼	45⅝	+ ⅜
5	Am Tel & Ca	27⅞	28½	27⅞	28	+ ⅛
9	Am Tel & Tel	216½	217¼	215¼	216	− ⅛
8	Am Tobacco.	175¾	178¼	175	178	+3¼
8	Do B......	175¾	178	174⅝	177¾	+2¾
1A	Am Wat Wks	87½	88½	86	88	+ ⅝
	Am Woolen.	19⅞	20	19⅝	20	− ½
	Do pref...	48	48	48	48	0
	Am Writ Pap	......	......	......	......	......
	Do ctfs....	11½	11¾	11½	11¾	+ ⅝
6	Do 6% pref	40¼	40¼	40¼	40¼	......
	Am Zinc & L	33⅛	34	33⅛	34	+ ¾
	Do pref...	99	99	99	99	......
7	Anacond Cop	125	126¼	121	126¼	+ ¾
2.40	Anchor Cap.	54½	54¾	53⅞	53⅞	−2
3	Andes Cop...	50¾	51⅛	48⅝	51⅝	+ ⅛
2	Arch Dan M.	37	37	36½	37	.....
	Arm of Ill A	12⅛	12⅜	12¼	12½	− ¼
	Arm of Ill B	6⅞	6⅞	6⅞	6⅞	− ⅛
7	Arm of Ill pf	74	74	73¾	73¾	+ ¼
	Arnold Const	23	23	23	23	− ⅛
1.50	Art Metals...	28	28	28	28	0
2.50	Assoc Dry G.	50⅞	51⅛	50⅛	51	− ½
	Do 2d pref	96	96	95	95	......
2	Assoc Oil...	45	45	45	45	0
10	Atch T & SF	197⅞	197⅞	197⅛	197⅞	− ⅝
5	Do pref...	100	101½	99	101½	......
	Atl G & W I	59¼	61⅞	59¼	61	+1⅞
4	Do pref...	54	55	54	55	......
1.25B	Atlantic Ref.	67⅞	69⅛	66½	68¼	+ ⅜
4	Atlas Powder	93½	95⅛	93½	95⅛	+2⅛
	Atlas Tack..	12⅝	13⅛	12⅝	13⅛	+ ⅜
	Auto Sales..	31	31	30½	30½	− ¼
	—B—					
6	Balt & Ohio.	118	118	117½	117⅞	− ⅝
4	Do pref...	78	78	78	78	......
2	Barnsdall	45⅛	45¾	44½	45½	− ¼
	Beacon Oil..	23⅜	23½	23⅛	23¼	+ ¼
	Belding Hwy	14¼	14¼	14¼	14¼	− ½
4.14	Belg Nat Ry	......	......	......	......	......
6B	Do prior pf	82¼	82¼	82¼	82¼	+ ¼
3	Best & Co...	85	86½	84½	86½	−1⅛
6	Beth Steel...	105⅞	106¼	104¼	105¼	− ⅜
7	Do 7% pref	119¾	119¾	119½	119½	+ ⅛
4B	Bohn Alum..	128⅛	129	128⅛	129	0
4	Bon Ami....	85⅛	87	85⅛	87	+2¼
	Booth Fish..	8	8	7⅞	7⅞	− ⅛
6	Borden Co...	93¾	93¾	90½	93	+1
4A	Borg Warner	128½	135	127	133⅞	+4⅛
	Briggs Mfg.	41¼	41⅞	40¾	41⅞	+ ¼
3	Brkwy Mot T	49⅞	50	49	49½	− ⅛
4	Bkln Manhat	64½	66⅝	64½	66⅝	+1⅝
5	Bkln Un Gas	179¾	180⅛	179⅛	180⅛	− ⅛
3	Brunswk BC	45	45	44¼	44¼	− ⅛
1	Bucy & Erie	31¼	31¾	31⅛	31½	− ⅛
2.50	Do CV pref	41⅛	42½	41⅛	42	0
	Burns Bros..	......	......	......	......	......
	Do B......	26⅝	26⅝	26¼	26¼	− ¼
4B	Burghs Ad M	295	302⅞	295	302⅞	+14⅞
2A	Bush Termnl	62½	62½	62½	62½	0
	Butte C & Z	6¼	6¼	6	6	− ¼
2	Butte & Sup	7⅛	7⅛	7	7	− ⅜
	Butterick ...	32	321	32	32	......
	Byers (A M)	145	146	142½	146	−1½
4.50B	By-Products.	130	132	128	132	−2¼
	—C—					
4	Calif Packng	76	76	75⅝	75¾	......
	Callahn Z&L	2	2⅛	2	2	0
10	Calu & Ariz.	128	129¾	126⅝	129¾	+ ⅝
4	Calu & Hecla	42¼	42½	41	42	− ¼
4.50B	Can D G Ale	85¼	85½	84¼	84⅝	− ⅝
10	Canada Pac.	228½	230	228½	230	0
2.80	Cannon Mills	40	40⅝	39⅞	40⅝	......
6	Case Thr Ma	399	404	399	401	−5
	Cav Dobbins.	28½	28½	28¼	28½	+ ½
5	Celotex Co..	69½	69½	69⅜	69½	− ½
2	Cen Aguirrie	40½	40½	40	40	+ ½
2	Cen Alloy Stl	46	46	45¼	45¾	− ½
6	Cerro De Pas	98	99	97⅝	97¾	− ½
	Certain-Teed	23½	24	23½	24	+ ½
3	Chesapke Crp	93	93¼	92⅝	92⅝	− ¾
10	Ches & Ohio	200	200	199⅛	199⅛	−1⅛
	Chic & Alton	......	......	......	......	......
	Do pref...	16⅝	16⅝	16⅝	16⅝	− ⅛
	Chi Gt Wstn	16½	17	16½	16⅝	+ ⅛
	Do pref...	48⅛	49	48	49	......
	Ch M & St P	31⅝	31⅝	31⅝	31⅝	− ⅜
	Do pref...	50½	50⅞	49¾	50¾	− ¼
.50B	Chi Nthwstn	82	82	81⅛	82	− ½
6	Chi Pne Tool	36½	36⅝	36½	36½	0
7	Chi R I & P	123	123	122	122	−1
6	Do 6% pref	100¼	100¼	100¼	100¼	− ¼
3	Chick Cot Oil	42¼	42¼	42	42	− ½
2.40	Childs Co....	54½	54½	54½	54½	− ⅛
3	Chrysler Mot	82¾	84⅛	81¼	83½	+ ¾
	City Stores..	23⅛	23⅛	22¾	22¾	− ¾
5	Cluett Peaby	60¾	60¾	60¾	60¾	−1
4	Coca-Cola ...	128½	128½	128	128	−1
	Do A......	47¾	47¾	47¾	47¾	−1½
	Collins & Aik	57½	57½	55¼	56¼	−1¼
	Col Fuel & I	66	66	64	65½	− ½
4	Columb Carb	157	163	157	160	+1
5	Col Gas & El	68¾	71⅛	67⅞	70¾	+1¼
6	Do pref...	105½	105⅝	105½	105⅝	+ ⅛
	Col Graphone	69⅞	71¼	69	71	+ ¾
2	Comm Credit	50	51⅜	50	51	0
6.50	Do 1st pref	97½	97½	97½	97½	+1¼
4A	Comm Inv T	148	148	146½	148	0
	Do warnts.	40	40	40	40	......
8A	Comm Solv..	361	361	360	360	−7¼
4B	Comm Power	156¼	159⅝	154½	156	−4½
2	Conde Nast P	61	61	61	61	0
	Congoleum ..	23⅞	23⅞	23⅛	23½	+ ¼
7	Congress Cig	76	76	76	76	+1
	Conley Tinfl.	1	1	1	1	......
7	Cons Cigars.	84¾	87	84¾	86⅞	+2
	Consol Film.	......	......	......	......	......
2	Do pref...	27⅝	27⅝	27⅛	27⅛	+ ⅛
3	Consol Gas..	115	116⅛	113⅝	115⅝	+ ¾
5	Do pref...	99½	99½	99½	99½	0
6	ConRRofC pf	59	59	59	59	−1
	Cons Textile	3⅛	3⅛	3	3⅛	0
1.20	Container A.	15⅝	15⅝	15⅝	15⅝	+ ¼
.60	Do B......	7¼	7¼	7¼	7¼	0
	Cont Bak A.	73¼	73¼	72½	73	−1
	Do B......	11¾	12	11⅝	12	0
2.50	Cont Can...	71¼	72	70⅞	72	−1
2	Cont Insur..	88½	91	87½	90⅝	+3½
.80	Cont Motors	20¾	20¾	20¼	20½	− ¼
3 25B	Corn Prod..	93	93⅜	91⅝	92½	− ⅜
2.50	Coty Inc....	65⅝	66	64⅛	66	+ ⅛
	Crosley Rad	98½	99⅞	98⅛	99⅛	−1⅝
5	Crucible Stl.	89¼	89¾	89⅛	89½	− ¼
	Cuba C Sug	8	8	8	8	− ¼
	Do pref...	9	9	9	9	+ ½
	Cuba Co.....	19¼	19¼	19¼	19¼	+ ⅛
4	Cudahy Pkg.	52⅝	52⅝	52⅝	52⅝	......
6	Curtis Pub..	123	123	123	123	......
1	Curtiss Aero	152	152	148¼	150	−2⅛
	Cuyamel Frt	79½	79¾	79½	79¾	......
	—D—					
	Davison Che.	55½	55¼	54½	55	0
9	Del & Hud..	192	192	192	192	+1⅞
7B	Del L & W..	121	121	121	121	− ¼
8	Det Edison..	255	260	255	260	+7½
2.70B	Dev&Reyn A	54	54⅛	54¼	54⅛	+ ⅜
	Diamond Mh	144½	144½	144½	144½	+ ½
1	Dome Mines.	9⅝	9⅝	9⅝	9⅝	0
	Domin Stores	47½	48	45	48	−1½
4	Drug Incorp	113½	113½	112	112¾	−1¼
4A	Dunhill Inter	64	66	63½	66	+1¼
8.75B	Du Pont D N	173	174	172	174¼	−1

Div.	STOCKS	Open	High	Low	Close	Chge.
6	Do deb....	117½	117½	117½	117½	+ ¼
	—E—					
8B	Eastman K..	175⅛	175⅛	175⅛	175⅛	−1
3	Eaton Axle..	65	66¼	64	65¼	− ¾
2.50	Eitingon Sch	32½	32½	32½	32½	+2½
6.50	Do pref...	98	99	98	99	......
5B	El Auto Lght	165⅞	167½	164⅛	165⅞	+ ⅛
	Elec Boat..	14⅞	15⅛	14½	15⅛	+ ⅛
1	El Pow & Lt	67⅛	69⅜	66⅝	68	+ ⅝
7	Do pref...	107⅜	107⅜	107⅜	107⅜	+ ⅜
5	Elec Sto Bat	80¼	82	80¼	81¾	......
	Emer Brtg A	14	14¼	14	14¼	+ ¼
5	Endict Jhson	69	70	69	69	+ ⅜
1A	Engve Pub S	51½	52¼	51⅛	51⅛	0
2	Equit Office.	39	39	38¾	38⅝	− ⅜
	Erie R R....	73⅛	73	71	72½	− ½
	Do 1st pref	59⅛	59¾	59⅛	59¾	+ ¼
2½A	Evans Auto L	60	60	58	58	−2
	—F—					
2	Fairbks Mrse	42	42	42	42	0
1.50	Fed Lt & Tr	85	85½	85	85½	......
10	Fed Min & S	235	235	235	235	......
80A	Fed Motor...	16¼	16¼	16¼	16¼	− ⅛
2	Fid Ph F Ins	110	112	106¼	111¼	+3
1.50	First Nat Str	69	69	68½	68½	− ½
	Fisk Rubber	11⅛	11¼	10⅞	11	− ¼
3.75B	Fleishman ..	71	74⅞	70¾	74⅜	+2⅞
	Florsheim Sh	49⅛	49⅛	48½	48½	− ½
2.50B	Follansbe Br	65½	65½	65½	65½	− ½
	Foundation	62½	64	62½	64	+1
4	Fox Film A	93⅝	94⅞	93	93⅛	− ⅞
6.25B	Freeport Tex	44½	46	44½	46	+1¼
	—G—					
	Gabri Snub A	26¼	26½	26	26	− ¾
	Gardner Mot.	13	15⅛	13	15	+2¼
4	Gen Am T Cr	86⅝	87½	86	87	−1⅞
	Gen Asphalt.	76⅝	81¾	76	81	+3½
5	Do pref...	120	124	120	124	+2½
	Gen Cable...	48½	48½	48½	48½	−2½
4	Do A.......	100	100	99	99	−3⅞
4	Gen Cigars..	69¾	69¾	68¾	68¾	......
6B	Gen Electric	278½	282⅞	275¾	281	+ ½
.60	Do special	11⅛	11⅛	11	11⅛	0
2B	Gen G & El A	82	82	79½	79½	−2½
3	Gen Mills....	73⅝	74	73⅛	73⅛	−1¾
3	Gen Motors..	81	81½	80⅝	81⅛	0
4	Gen O Adv A	49¼	49½	49½	49½	− ¼
3	Do ctfs....	37½	37½	36½	37	+ ½
5	Gen Ry Sig..	109⅝	112⅝	108½	110	0
3.50B	Gen Pefrac..	77½	80⅛	77½	79¼	+1½
5A	Gillette S Ra	112¼	112⅝	111	111	− ½
	Gimbel Bros.	39⅛	39⅛	38⅝	39⅛	0
1.67½B	Glidden Co.	45⅛	45½	44⅞	45⅝	− ¼
	Gobel Incorp	47½	47½	46½	46½	−1¼
2.50	Gold Dust...	62⅜	63⅜	61½	63⅜	+ ⅜
4	Goodrich BF	84¾	85¼	83¾	84¼	− ¼
	Goodyr T&R	136⅛	137⅞	134⅝	135½	− ½
7	Do 1st pref	103¼	103¼	103¼	103¼	+ ¼
2.50A	Goth Slk Hos	48½	48½	47¾	47¾	−1¼
	Gould Cplr A	13	13⅛	12⅝	13	0
	Graham Pge.	33¾	33⅞	32⅛	33	−1
7	Granby Cop..	76⅛	76⅛	72½	75¾	−1¼
1	Grand Stores	87	87	86½	86½	− ⅛
	Grand Union.	25⅝	25⅝	25¼	25¼	......
3	Do pref...	48	48	47¾	47¾	− ½
1	Grant Co....	116⅝	119	116⅝	118	−8½
1 25H	Gt No Ore ctf	28½	28½	28	28⅜	− ⅛
5	Gt Northn pf	102	102½	102	102½	......
5	Do pfd ctfs	101	101¾	101	101¾	+1¾
2.80	Gt Watn Sug	38	38	37¼	37½	− ½
8	Greene C Cop	149⅞	155½	146½	154¼	+3¾
4	Gulf States S	63	63	63	63	+ ⅞
	—H—					
1.50	Hacksk Wat A	26	26	25½	25½	− ¾
	Hahn Dept S	42⅛	42¼	41½	42	− ½
6.50	Do pref...	99½	99½	99½	99½	− ½
7	Hanna 1st pf	96¾	96¾	96¾	96¾	+1½
2	Hartman A...	......	......	......	......	......
1.20	Do B......	27⅞	27⅞	26	26⅞	+ ⅛
	Hayes Body.	65	67¼	64¾	66⅝	+2⅛
	Hershey Ch..	94½	94½	92½	93⅛	− ⅝
4	Do pref...	93½	96¾	93½	96	−1⅛
	Hoe & Co....	17¼	17¼	17	17	......
2.75B	Holland Fur.	40½	40½	40½	40½	0
4B	Househld Pr.	68¾	68¾	68¾	68¾	− ¼
	Houston Oil.	91	92¼	91	92	+1
4	Howe Sound	65½	65½	62¼	64½	−2⅛
2.50	Hud & Man.*	40⅞	41⅞	40⅞	41⅞	− ⅛
5	Do pref...	75½	75½	75½	75½	+1⅞
5	Hudson Mot.	87⅛	87¾	86½	87⅜	+ ⅜
2A	Hupp Motor.	52	52½	51¾	52	− ¾
	—I—					
7	Ill Central..	135	136¼	135	136¼	......
6	Do pref...	135	135	135	135	......
2	Indpdt O & G	37½	38½	37¼	38¼	+ ⅛
	Indian Mtcle	23¾	24⅞	23¾	24⅞	......
	Indian Ref..	45⅛	45½	44½	44¾	−1
	Do ctfs....	43	43	42	42⅝	− ¼
	Indust Rayon	106	106	104¼	105	−2⅛
6B	Ingersol Rnd	139	139	138	138	−3
6.75B	Inland Steel.	86¼	87	86¼	87	+1
4	Inspirat Cop.	43½	43⅛	40⅝	42¾	−1⅞
	Interb Rap T	29¾	30¾	29¼	30¼	+ ⅛
	Intercnt Rub	10¼	10¼	10¼	10¼	0
	Intern Ag Ch	12	12	12	12	0
4	Internat Cem	91	92	90¾	92	+2
2	Inter Combus	74½	76	73	76	+ ⅛
3.50	Intern Harv.	112⅛	113¾	112⅛	113¾	+ ⅝
3.20	Inter Mtch pf	83	85	83	84½	+1⅞
	Inter Mer M.	5¼	5¼	5⅛	5⅛	− ⅛
	Do pref...	43	43	42⅞	43	0
.80	Intern Nickel	49⅝	52⅞	48⅝	52	+2⅝
2.40	Intern Paper	......	......	......	......	......
	Do B......	16⅝	16⅝	16⅝	16⅝	+ ⅛
	Do C......	12	12	12	12	− ⅛
	Do pf new	86	86	86	86	− ⅛
	Intern Salt..	76	76	76	76	......
6	Intern T & T	268	268	261½	264	+ ¼
2	Interste D S	71⅛	71⅛	70⅛	70⅝	− ¾
1.50B	Intertype ...	87¼	87⅛	87¼	87¼	+ ⅛
4	Island Ck Cl	50	52	49¾	52	+1¼
	—J—					
5B	Jewel Tea....	150	151½	148	151⅞	+2⅞
7	Jones & L pf	121½	122	121½	122	......
3	Johns Mnvle.	175	179	172⅝	175¾	−1
	Jordan Mot..	9¾	9¾	9¾	9¾	0
	—K—					
5	K C Southn.	84	84⅞	84	84⅞	0
4	Do pref...	65⅛	65⅛	65⅛	65⅛	......
5	Kayser J....	85	85	83¾	84	−1½
	Kelly Spgfld.	17⅞	18⅛	17⅛	17⅞	− ¼
	Kelsey H Wl*	52	52⅞	52	52½	−4½
	Kelvinator ..	16⅞	17	16⅝	16¾	− ¼
4	Kennecot Cop	85¾	87⅞	84½	87⅞	+1¼
	Kinney Co....	31½	31½	30½	30½	−1⅝
	Kolster Rad.	38⅛	38½	37⅝	38½	− ¼
1.50	Kraft Ph Cb	45¾	48½	45	48	+2¼
1.60	Kresge S S..	48⅛	48¼	48	48	− ¼
1A	Kroger G&B	86⅞	87½	86⅛	87	0
1.34	Krueg & Tol	37	37⅞	36¾	37	− ½
	—L—					
	Lago Oil & G	28¼	28¼	28	28	−1
8	Lambert	139	141	139	141	+ ⅛
	Lee Rub & T	18½	18½	18½	18½	− ⅜
2.50	Leh P Cemnt	......	......	......	......	......
	Do pref...	110	110	110	110	......
	Leh Val Coal	22¾	23	22¾	23	+ ⅜
2	Lehn & Fink	53	53⅝	52½	53	− ⅞
5B	Liggett & M	88¼	90	88¼	90	+1¾
5B	Do B......	88⅝	90⅞	88⅝	90⅞	+1⅞
	Lima Locom.	48	48	47¾	47¾	−1¼
	Link Belt....	52½	53	52½	53	+ ⅞
4.25B	Liquid Carb..	80	80	79⅛	79½	−1¼
3	Loews Corp..	60	60¾	59½	60	− ½
	Loft Candy..	9⅞	10⅛	9⅞	10	0
2.60	Loose Wiles.	64	64	64	64	0
	Lorillard Tob	26⅝	29¾	26⅝	29⅝	+3½
	Louisiana Oil	14¼	14¼	14⅛	14¼	0
1.75	LouveG&El A	38⅝	38⅝	38½	38½	− ½
7	Louisvle & N	141½	142	141½	142	+1
3	Ludlum Steel	88⅜	89½	87	89½	+ ½
	—M—					
	MacA & Fbs	87⅛	87⅛	87	87	−1
6	Mack U Trck	100⅝	101	99⅞	101	+ ¼
2	Macy R H Co	169¾	170	167	169	− ¼
1.50	Madison S G	19	19	19	19	0
5	Magma Cop..	69	69¾	68½	68½	− ¼
	Mallinson ...	28	28	28	28	0
	Manati Sug..	14½	14½	13½	13½	−1½
2.50	Mandel Bros	28½	28½	28½	28½	......
	Man El Sup..	31⅞	32¾	30	30	−1¼
7	Man Guarntd	66	66	66	68	+5
5	Man Mod Gu	39	41¼	38½	41	+2½
	Maracbo Oil.	15	15	15	15	0
	Marland Oil..	38⅛	38⅛	37⅞	37⅞	− ¼
2.50B	Marlin Rkwl	83	86⅞	82	85¼	+2⅜
4	Marmon Mot	98	99⅞	96⅝	99⅞	+1
6	Math Alk W	51⅞	51⅞	50⅝	51⅞	− ⅜
4	May Dept St	82⅝	83⅞	82¼	83⅞	− ⅛
2B	Maytag Co...	21⅞	21⅞	21½	21½	− ⅛
6	Do 1st pref	85	85	85	85	+1
4	McCall Corp.	88	90	88	89	−1⅝
2	McG Hill P..	44½	44½	44½	44½	......
1.60	McK & Rob..	52½	52½	52⅛	52⅛	− ½
7	Do pref...	60	60	59½	59½	−1½
4	McKspt T P.	71¼	73	71¾	73	+1¼
1.40	Melville Shoe	66	66	65	65	0
	Mengel Co....	26	26½	26	26¼	− ⅛
1.75	Met Gol P pf	25⅝	25⅝	25½	25½	− ½
	Mex Seabrd..	51⅛	51¼	50½	50¾	− ¼
4	Miami Cop...	38½	39½	37⅞	38	−1
	Middle S Oil.	4¼	4¼	4⅛	4⅛	0
3	Mid-Cont Pet	35	35½	35	35½	− ¼
	Miller Rubbr	22½	22½	22½	22½	......
	Minn & St L	2¼	2¼	2¼	2¼	......
	Mo Kan & T	48½	48¾	48⅛	48⅛	− ⅞
7	Do pref...	106½	106½	106⅛	106⅛	− ⅞
	Mo Pacific..	92⅛	93¾	92⅛	92⅝	0
5	Do pref...	135½	136⅞	135½	136	−1½
2.50	Mohawk C M	71⅛	71⅛	70¼	71	− ½
2 50	Montg Ward	118¾	121⅛	117¾	121	+1⅛
	Moon Motors	5¼	5¼	5⅛	5¼	0
.40	Mother Lode	3⅝	3⅝	3⅝	3⅝	− ⅛
	Mot Pict Cap	40½	41	40¼	41	− ⅞
	Moto-Met A.	18¼	18½	18	18½	+ ¼

Div	STOCKS	Open	High	Low	Close	Chge.
2	Motor Prod..	128	128	128	128	......
2A	Motor Wheel	46	46	45⅝	46	+ ⅜
3	Munsingwear	58	58	58	58	− ½
	Murray Body	90⅝	93⅜	90½	92⅜	+ ⅞
	—N—					
6	Nash Motors	94⅝	95¼	94⅝	95	− ¾
1	Nat Acme....	34⅝	35⅛	34⅝	35⅛	− ⅞
1A	Nat Bella H.	52⅛	52½	51	52	− ½
7B	Nat Biscuit..	179⅛	179¾	177	178¼	−1½
4B	Nat C Reg A	120½	122¼	117½	121⅛	+ ½
3A	Nat Dairy Pr	131⅛	132⅜	131½	132	− ⅞
	Nat Dept Str	32	32	32	32	......
	Nat Distilrs.	46¾	49⅞	46⅛	49⅞	+2⅝
1	Nat Enamelg	46	46	44½	45⅛	−2¾
7	Do pref A.	140⅛	140⅛	140⅛	140⅛	0
1	Nat Pow & L	52⅛	54¾	51⅜	53⅜	+1⅜
	Nat Radiator	10	10	10	10	......
5	Nat Surety..	124	125½	124	125½	+2½
1.50	National Tea	75½	76½	75½	76	− ¼
3	Nev Con Cop	46	46½	45	46¼	−1
2	Newport Co..	52	52	50½	51⅛	−1⅜
3	Newton Steel	104¾	105¾	104¾	105¾	+1⅞
3	N Y Airbrake	44¼	45	44¼	45	+ ¾
8	N Y Central.	181½	182½	180¼	182½	+ ½
6	N Y C & St L	133	133	133	133	......
6	Do pref...	107¼	107⅜	107⅜	107⅜	......
4	N Y N H & H	95¾	96¼	95⅛	96¼	− ½
	N Y Ont & W	26	26	26	26	......
10B	Norfolk & W	196½	196½	195¼	196	0
F	North Amer..	112⅛	118	111⅞	116⅞	+4¾
3	Do pref...	52¾	52¾	52¾	52¾	......
6	No Am Ed pf	100½	100½	100¼	100⅛	−
3.41	No Ger Lloyd	51	51⅛	51	51½	+1
5	No Pacific...	100	100⅛	100	100	−1
	Norwk T & R	4	4	3½	3½	− ½
	—O—					
	Oil Well Sup	23	23	22¾	22¼	− ¼
	Oliver Farm.	50⅞	50⅞	50	50	−1⅛
3	Do CV pref	62½	62½	62⅛	62⅛	− ⅜
6	Do pr pref	98½	98½	98	98	− ½
	Omnibus Cpn	8⅜	9	8⅜	9	0
8B	Otis Elevat..	339¾	339¾	338	338	−1
	Otis Steel....	41⅛	42	41¾	42	0
	—P—					
2	Pac Gas & E	57½	59⅜	57½	59⅜	+1⅞
3	Pac Lt & Tr	81½	81½	81	81⅛	− ⅜
	Pacific Oil....	1⅛	1⅛	1	1	0
5.50B	Packard Mot	149	152¼	147¼	148½	−2
	Pan Am Pet.	......	......	......	......	......
	Do B......	60⅛	62	60⅛	61⅞	+ ⅛
	Panhle P & R	12¼	12¼	12¼	12¼	......
3	Par Fa Lsky	70	70½	68⅝	69⅞	− ⅛
3A	Park & Tilfd	58⅛	58⅛	58	58	0
.80	Park U C M	8½	9½	8¼	8¾	+ ¼
	Pathe Excge	10⅞	11⅛	10⅝	11	+ ⅛
	Do A......	21⅝	24⅛	21⅝	22	0
3.89	Patine M & E	40½	40¾	40½	40¾	+ ¼
	Peerless Mot	17½	17⅝	17¼	17¼	− ¼
	Penna Dix C	19¾	20⅞	19⅛	19⅛	− ¾
4	Penna R R..	76¾	76⅞	76	76⅞	0
8	Peoples G&C	262	262¼	262	262¼	+ ¼
8B	Pere Marqte.	......	......	......	......	......
5	Do pr pref	99	99	99	99	0
1.50	Pet Milk....	33⅝	33¾	33¼	33¼	......
	Phi Rdg C&I	21½	21¾	21¼	21½	− ⅛
1	Philip Morris	15⅝	17	15⅝	17	+1⅝
2B	Phillips Pet.	40½	40¼	40¼	40½	− ⅛
	Pierce Arrow	33	33⅛	32⅞	33⅛	− ¾
6	Do pref....	81	81⅛	81	81⅛	......
	Pierce Oil....	2⅝	2⅝	2½	2½	0
	Pierce Pet...	5	5	4¾	4¾	− ⅛
2.10B	Pillsby Fl M	48	48	47⅞	47⅞	− ⅛
	Pirelli Co....	58	58⅜	57⅞	57⅞	−1
	Pitts Coal...	......	......	......	......	......
	Do pref....	84	84	84	84	......
7	Pgh & W Va	129¼	129¼	129¼	129¼	−1¾
7	Porto R To A	......	......	......	......	......
	Do B......	40	40	39¼	39¼	− ¾
	Postal T & C	......	......	......	......	......
7	Do pref....	102	102	102	102	− ⅛
3	Postum Cer..	73¾	74¼	73½	74½	− ½
	Prairie O & G	57⅞	57⅞	57	57	− ¼
3.50B	Prairie P L..	60⅛	60⅞	60	60¼	+ ⅛
	Pressd S Car	19¾	20	19⅝	19⅝	− ⅜
2.00	Pub Svc N J	88½	90	87½	90	+1½
4	Pullman Co..	81	81	80½	80⅝	− ½
	Punta Al Sug	15⅛	15⅛	15⅛	15⅛	− ⅛
1	Pure Oil....	28	28¼	27⅝	28	− ⅛
3	Purity Bakg.	123⅝	123⅝	122	122	− ¼
	—R—					
	Radio Corp..	94⅛	96¾	92¼	96	+1⅝
3.50	Do pref....	55	55	55	55	− ½
	Rad Kth Orp	31¼	33	31⅛	32¼	+ ¼
4	Reading	106⅝	107⅞	106⅝	107⅞	+ ¾
2	Do 1st pref	43½	43½	43½	43½	+ ⅜
2	Do 2d pref	45⅛	45¼	45⅛	45⅛	......
	Real Silk Ho	75	75⅞	75	75⅞	− ⅛
	Reis Co......	10¼	10¼	10¼	10¼	0
	Remgtn Rnd.	32	32½	31⅞	32	− ⅛
1.50B	Reo Motor....	27⅝	27⅝	26⅞	26⅞	− ⅛
	Repub Brass.	51⅞	51⅞	51⅞	51⅞	......
4	Do A......	106	106	106	106	......
4	Rep Ir & Stl	92½	93	91½	9¾	0
	Reynlds Spgs	8⅞	9⅞	8¾	9⅞	+1⅛
5	Reynlds Tob.	......	......	......	......	......
2.40	Do B......	56	57⅞	56	57⅞	+ ½
1.92	Rhine Wa El	55⅞	55⅞	55¾	55⅞	+ ¾
20	Richfld O Cal	45⅛	46⅛	45⅛	46⅛	+ ⅞
2A	Rio Gr Oil..	35½	35⅞	35½	35⅞	+ ¼
1	Roy Bak Pdr	30⅛	30⅛	29	29	−1
1.33H	Royal Dutch	58⅛	53¼	52¼	52¼	+ ¼
	—S—					
2	Safeway Strs	163¼	164⅞	162½	163	−1⅞
7	Do 7% pref	104⅝	105	104⅝	105	+ ¼
3B	St Jos Lead..	65⅛	66⅛	63¾	66	− ⅛
9B	St L & St F	110½	110½	110	110¼	− ⅛
6	Do pref...	93¾	93	93⅛	94	0
2	Savage Arms	42	42	42	42	......
3.50	Schulte R S..	22	23¾	21⅞	23⅛	+1⅝
	Seabd Airline	17	17	17	17	− ⅛
	Do pref....	22	22	22	22	− ½
1.20	Seagrave ...	17	17⅞	17	17⅞	+ ⅛
2.50	Sears Roebk	158⅞	158½	155½	157½	− ⅝
	Seneca Cop..	5⅝	5⅝	5½	5½	− ⅜
2	Shattuck F G	153½	154⅞	148½	152⅞	+ ⅛
1.40	Shell Un Oil	29½	29¾	29⅛	29¾	+ ¾
5	Shubert Ther	61¼	62¼	61¼	62¼	−1½
3	Simmons Co.	90⅛	91¾	87⅛	89½	−2¼
1.60	Simms Pet...	29⅜	29⅝	29⅛	29⅝	+ ⅛
2.25B	Sinclair Cons	37⅞	38	37½	37¾	+ ⅛
8	Do pref...	108½	108½	108½	108½	......
2	Skelly Oil...	*42⅛	42⅜	42	42	− ½
6	Sloss-Shefld..	105	105	105	105	......
	Snider Pkg..	18½	18½	18½	18½	− ⅛
	Do pref...	53	54	53	53	−1
2	So Cal Edisn	56¾	56¾	56	56	0
2.50B	So P Ric Sug	42⅛	42½	41	42⅛	− ⅜
	So Dairies A	40	40	40	40	−1⅛
	Do B......	18½	18½	18½	18½	+ ½
6	So Pacific....	130	130¼	129½	130	0
8	So Railway..	140¾	140¾	138½	139	− ½
4	So Ry M & O	134½	134½	130	130	−5
	Spang Chalft	41	41	39⅝	39⅝	− ⅜
3	Sparks With.	235½	241¾	235	239¾	+8¾
1.60	Spen Kellog.	39	39	39	39	......
3	Spiegel M Sn	103	103¾	102½	102¾	−1⅛
	Spicer Mfg..	59	59	56¾	56¾	−1¾
1	Std Com Tob	27¼	27⅞	27	27⅞	+ ⅜
3.50	Std Gas & El	94⅝	95	92½	94¼	− ½
4	Do pref...	65	65⅝	65	65⅝	+ ⅜
2.50	Stand Oil Cal	78	78	77⅛	77⅜	+ ⅛
1.50B	Do N J....	59⅞	59⅞	59⅛	59¾	− ⅛
1.60	Do N Y....	41½	41¾	41¼	41¼	− ⅜
	Stand Pl Gls	6	6	6	6	− ⅛
1.68	Stand Santry	49	49	49	49	......
	Stan Co Am	42	43½	42	43½	+2½
1.68	Stew & War	74⅞	76¾	73⅛	75	+1⅛
3	Strmbg Carb	101	102	99¼	101	− ½
5	Studebaker	81	81⅞	80	81⅞	+ ⅞
	Submarine Bt	3	3	3	3	0
1A	Sun Oil......	62¼	62¼	62¼	62¼	+ ¼
	Superior Oil	8⅛	8⅛	7¾	8⅛	0
	Superior Stl	65½	65½	64	65	+ ⅛
	Sweet Co Am	15⅞	16	15⅞	15⅞	− ¼
	Symington ..	......	......	......	......	......
	Do A......	15⅞	16	15⅞	16½	0
	—T—					
1	Telautogrph.	21	21	21	21	− ¼
1	Tenn C & C.	18½	18½	18¼	18¼	− ½
3	Texas Co....	65	65¼	64⅛	65	+ ¼
4	Tex Gulf Sul	77⅞	77⅞	77	77½	+ ⅛
	Tex Pac C&O	19⅞	19⅞	19⅝	19⅝	− ⅛
	Tex Land Tr	17⅞	17⅞	17¼	17¼	− ⅛
	Thatcher Mfg	23	23	23	23	......
2.40	The Fair....	37¾	37¾	37¾	37¾	+ ¼
	Third Ave....	17¾	18	17¾	18	+ ½
3.60	Thompson Co	47	47	47	47	−1
.80	Tide Wat Oil	35½	36½	35½	36½	+1
5	Do pref...	94⅝	94⅝	94½	94½	0
	Tide W A Oil	21¼	21½	20⅞	21¼	− ¼
6	Do pref...	86¾	86¾	86¾	86¾	......
	Timken D A.	26½	27¼	26½	27¼	+ ¼
3	Timken R B	88½	89⅛	87⅛	89⅛	+ ½
1.40	Tobacco Pro.	16	17	16	16¾	+ ¾
	Do A......	19⅝	19¾	19⅝	19¾	0
	Transcnt Oil	12½	12½	12⅛	12⅛	− ⅛
2.50	Trico Prod...	53⅞	53⅞	52⅝	53	−1⅜
1.60	Truax T Coal	22¼	22¼	22¼	22¼	......
	—U—					
4	Undwd Elt F	120	125	120	124	+2½
	Un Bag & P	29¾	29¾	29¾	29¾	− ⅝
6	Un Carb & C	247	247	247	247	−3¼
10	Union Pac....	217	217	216¼	216¼	−1¾
4	Do pref...	84	84	84	84	0
	Unit Aircraft	140	144¾	139¼	142¼	− ⅛
3	Do pref...	94½	95	92	93⅜	......
1.60	Unit Bis Am	46½	46⅞	46	46⅞	......
1	Unit Cig Strs	20⅞	21⅝	20⅞	21½	+ ½
	Unitd Dyewd	15⅜	15⅜	13⅛	14¼	−1¼
4A	United Fruit	126	126¼	126	126	0
	US C I P & F	40	40	39	40	0
1.20	Do 1st pref	17½	17½	17½	17½	− ¼
	U S Distribut	16⅛	16⅛	16⅛	16⅛	+ ¼
	U S Express	5¾	5¾	5¾	5¾	......
4	U S Hoffman	36	36	36	36	0
6	US Indus Alc	159	164⅜	156⅝	164	+4

Div.	STOCKS	Open	High	Low	Close	Chge.
	U S Leather	20½	21	20	21	+ ⅛
4	Do A......	41	42½	41	42	+ ¾
4	U S Realty..	93½	94½	92½	93⅜	− ⅛
	U S Rubber..	57¼	57½	56⅜	57⅞	− ¼
	Do 1st pref	82	82	82	82	−1¼
3.50	US Smlt&Ref	60	60	58⅛	59⅝	+ ⅛
7	Do pref...	53⅜	53¾	53⅜	53⅜	0
7	U S Steel....	175⅛	176	174¾	175⅞	− ⅛
7	Do pref...	142½	142½	142½	142½	0
3	U S Tobacco	90⅞	90⅞	90⅞	90⅞	− ⅜
3	Univ Leaf To	81	83⅝	81	83⅝	+1½
8	Univ P 1st pf	88	88	88	88	0
	Univ P & R	14⅛	14⅛	14	14	− ¼
2	Util P & Lt A	41½	42	41	41¼	0
	—V—					
	Vadsco Sales	8⅝	8⅝	8½	8½	0
4B	Vanadium Stl	89¼	90	88¾	89⅝	− ⅜
4	Vick Chem...	105⅛	105⅛	104⅛	104⅛	−1½
	Vir Car Chm	14¼	14¼	13⅞	13⅞	− ⅞
	Vulcan Detin	77	81⅛	77	81⅛	+ ⅜
	—W—					
1.50	Waldorf Syst	32¼	32⅝	31½	31¾	− ⅜
1.20	Walworth Co	39½	39½	36	36½	−3⅜
	Ward Bak A	44¼	44¼	44¼	44¼	− ⅛
	Ward Bak B	11	11	11	11	0
5B	Warner Bros	127	132¼	126⅝	131	+4¼
2.20	Do pref...	56½	58¾	56	58	+2¾
2	Warn Quinin	32¾	33	32	32⅛	− ⅜
	Warren P&F	17	17¼	17	17¼	− ¼
	Webster Els.	......	......	......	......	......
7	Do pref...	90	90	90	90	......
3	Wesn Oil & S	40⅞	41	40½	40½	− ½
	Wst Penn El	......	......	......	......	......
7	Do 7% pref	108	108	108	108	0
	Western Md.	43⅝	44⅝	43⅛	43⅞	− ⅛
8	Wstrn Union	190	192	189¼	192	+1⅝
2	Wstghe Abke	46⅝	46½	46⅝	46½	0
4	Wstghe Elec	163¾	165½	161	165	− ⅛
	Weston El In	41	43⅞	41	43⅞	+1
2	Wh Eagle O	34⅝	34¾	34½	34¾	− ⅛
1	White Motor	44	44	43½	43½	+1
	White Sew M	21½	21½	21	21¼	+ ¼
4	Do pref...	43½	43½	43½	43½	− ¾
	Wilcox O & G	25½	25½	25½	25½	0
	Wilcox Rh A	53	55⅞	53	55½	+1⅛
	Wilcox Rh B	53⅜	55½	52½	55½	+1½
1.20	Willys Ovlnd	25¾	25¾	24⅞	25⅜	+ ⅜
	Do pref...	97⅞	98	97⅞	98	0
	Wilson Co....	8½	8½	8½	8½	− ⅜
	Do A......	17¼	17¼	17	17	......
	Do pref...	60¼	60¼	60¼	60¼	......
6	Woolworth .	225½	226⅝	225¼	226	− ⅛
	Worthgton P	51½	52½	49⅜	49½	−2½
2	Wright Aero	130½	130½	126½	129¾	−3¼
8.75B	Wrigley W J	75½	75½	75	75¼	− ¼
	—Y—					
	Yellow T & C	45⅛	45⅞	45	45⅝	− ⅛
2.50B	Young S & W	64⅜	65⅝	64⅜	65⅝	+ ¾
5	Yngstn Sh&T	128	128	126½	126⅞	−2⅛
	Call Money.	14	14	8	8	−7

*Ex-dividend. †Ex-rights. A—Plus extras. B—Including extras. D—Partly stock. F—2½% quarterly in common stock. H—Paid so far this year. K—Payable in stock.

Mexican Seaboard Oil.

Stockholders of the Mexican Seaboard Oil Company have approved an increase in the authorized capitalization from 1,000,000 to 2,000,000 shares, and the sale of 250,000 shares of additional common to stockholders at $32 a share. Proceeds from the sale of the stock will be used to retire funded indebtedness and to provide additional working capital. The new natural gas pipe line being constructed between the company's Button Willow field in California and San Francisco by the Pacific Gas and Electric Company will be ready September 1. Important developments also are under way in the Kettlemen field. The company which reported a large deficit last year, has turned the corner, according to company officials, and will show substantial net earnings for the first quarter of the year.

American Surety Exchange Terms.

In connection with the acquisition of the New York Casualty Company by the American Surety Company of New York, stockholders of the former will be given one share of American Surety for each 1½ shares of New York Casualty. In addition, each New York Casualty stockholder will be permitted to subscribe for one additional share of American Surety stock for each six shares of New York Casualty stock which he deposits at $75 per share. The plan also contemplates a special dividend of $6 per share on the New York Casualty stock prior to the acquisition of that stock by the American Surety Company. American Surety stockholders previously approved an increase in capital from $5,000,000 to $7,500,000, or 100,000 shares of $25 par. Of this amount, 50,000 shares are to be offered American Surety holders on the basis of one new share at $75 for each four shares held. The other 50,000 shares are to be used in acquiring New York Casualty.

Copperweld Issue Oversubscribed.

The offering by a syndicate consisting of Hornblower & Weeks and the Bank of Pittsburgh, N. A., of $1,500,000 6 per cent cumulative convertible $100 par value preferred stock at 100 has been oversubscribed. The preferred stock is convertible into common in order of presentation as follows: First, 5,000 shares into common stock on basis of four shares of common for one share preferred; second 5,000 shares into common stock on basis of three shares of common for one share preferred; third 5,000 shares into common stock on basis of two shares of common for one share preferred. There will be presently outstanding $1,500,000 preferred and 142,000 shares of common (no par value). Proceeds of the issue will be used to retire the company's 6 per cent first mortgage bonds and for working capital purposes. Company produces copper-covered steel material made by the molten welding process. Through the process of rolling and wire drawing, the copper coating remains securely welded to the steel producing copper-covered rods and wire which have an electrical conductivity of 30 to 40 per cent of solid copper combined with the high tensile strength of steel, and the non-corrosive and permanent qualities of copper.

Pan American Air Mail.

Pan American Airways, Inc., operating company for Aviation Corporation of the Americas, has started the first United States air mail for South America over the longest air mail line in the world, extending from Miami, 5,000 miles to Mollendo, Peru, near the Chilean border. The mail carried over the Pan American Airways route to the Canal Zone, where it arrives Thursday, will leave the Canal Zone Friday morning with the inauguration of the Pan American-Grace Airways line through Colombia, Ecuador and Peru to Mollendo. Through service over the combined routes of Pan American Airways and Pan American-Grace Airways will provide six-day mail service from Peru to the United States, cutting travel time less than one-half. The through service will be operated on regular weekly schedules for the present under the United States Post-office Department foreign air mail contracts which were previously awarded Pan American-Grace Airways. Pan American Airways, Inc., is at present operating 4,500 miles of airways under contract between the United States, Mexico, West Indies, Central America and Panama Canal Zone. This company will operate the South American line from Cristobal to Guayaquil, Ecuador, via Colombia, as sub-contractors to Pan American-Grace Airways, an affiliated company jointly owned by Aviation Corporation of the Americas and W. R. Grace & Co.

General Electric's Radio.

With General Electric Company now enjoying the strongest financial condition in its history and facing what probably will prove to be its most prosperous year, it is likely some consideration will shortly be given to a distribution to common holders of the company's holdings in Radio Corporation of America in a manner similar to that followed in formation of the Electric Bond Share Securities Corporation. Although no official intimation of action has been made, well informed quarters are of the opinion that preliminary steps in this direction may be taken in the near future. General Electric's holdings of investments in associated companies on December 31, 1928, were carried at $96,614,722 as compared with $90,330,622 at the end of 1927, and included about 27,000 shares of Radio Corporation Class "A" preferred stock and 284,106 old, or the equivalent of 1,240,000 new shares of common. This stock was acquired tt the time R. C. A. was formed in 1919 and is carried on the company's books at the cost of about $2,000,000. Assuming any distribution of Radio holdings would be effected along lines similar to those followed in formation of Electric Bond and Share Securities Company, General Electric could easily turn over its 27,000 shares of R. C. A. Class "A" preferred and 1,240,530 shares of common to a new company which would possess a capital of about 7,211,484 no-par capital shares, the equivalent of G. E.'s present common, and which would, in turn, distribute its stock to G. E. common stockholders on a share for share basis. A new company formed along these lines would hold stock having a market value of approximately $125,000,000 or the equivalent of a book value of more than $17 a share for its 7,211,484 no-par capital shares.

LOCAL STOCKS

(Quotations at the Close.)

Banks—	Par.	Bid.	Ask.
Bank of Pgh., N. A.	50	....	182
Diamond National	100	....	650
Duquesne National	100	320	....
First National at Pgh.	100	400	410
Keystone National	100	330	....
Monongahela National	100	400	410
Peoples Savings & Trust	100	165	170
Pittsburgh Trust	100	287	300
Union National	100	510	530
Western Sav. & Deposit	50	130	....
Miscellaneous—			
Allegheny Steel	..	....	75
Aluminum Goods Mfg.	..	31½	....
Am. W. G. Mach. pfd.	100	46	....
Am. Vitrified Products	50	....	16¾
Arkansas Natural Gas	..	7⅝	8
Arkansas Nat. Gas pfd.	10	8⅛	8½
Armstrong Cork	..	71½	71¾
Blaw-Knox	..	39½	40
Carnegie Metals	10	....	18
Central Ohio Steel	..	23½	....
Coney Tank Car pfd.	100	102	....
Crandall, McKen. & H.	..	25½	25¾
D. L. Clark Co.	..	16¾	17½
Dixie Gas & Utilities	..	19¼	20
Dixie Gas & Util. pfd.	100	77	....
Independent Brewing	50	1	1½
Independent Brew. pfd.	50	2	3
Joseph Horne	..	35	36½
Koppers Gas & Coke pfd	100	....	100½
Liberty Dairy Products	..	....	35½
Lone Star Gas	25	74	75
National Fireproofing	50	16¼	....
Nat. Fireproofing pfd.	50	33	34
Petroleum Exploration	..	30	....
Pittsburgh Brewing	50	2⅝	....
Pittsburgh Brewing pfd.	50	7	7½
Pgh. Invest. Securities	..	28¼	....
Pittsburgh Plate Glass	25	....	68½
Plymouth Oil	5	24	25
Standard Steel Propeller	..	26½	....
Suburban Electric	..	23	24
Union Storage	25	42	....
United Eng. & Fdry.	..	....	44
United States Glass	25	14	14½
Vanadium Alloys Steel	..	70½	71
Wiser Oil	25	13	....
Witherow Steel	..	....	50

Sales on the Exchange.

	Shares.		Price.
Am. Window Glass Machine	300	at	25
Do	10	at	27
Do	80	at	28¼
Do	20	at	29
Do	10	at	29½
Do	250	at	30
Do	15	at	29½
Do	20	at	29⅞
Do	50	at	29½
Do	125	at	29
Do	75	at	29½
Am. Win. Glass Mach. pfd.	35	at	42
Do	60	at	43
Do	40	at	44½
Do	71	at	45
Do	150	at	46
Arkansas Natural Gas	220	at	7¾
Do	20	at	8
Do	100	at	7⅞
Do	500	at	7¾
Do	150	at	7⅞
Arkansas Natural Gas pfd.	142	at	8¼
Blaw-Knox	49	at	40
Do	30	at	39½
Carnegie Metals	100	at	18
D. L. Clark Co.	310	at	17½
Dixie Gas & Utilities	310	at	19
Dixie Gas & Utilities pfd.	20	at	80½
Donahoe's Inc. "A"	70	at	15¼
First National Bank at Pgh.	20	at	400
Harbison-Walker Refractor.	25	at	60¼
Independent Brewing pfd.	20	at	2
Koppers Gas & Coke pfd.	10	at	100½
Liberty Dairy Products	115	at	35½
Lone Star Gas	120	at	75
Do	12	at	75¼
Do	380	at	75
National Fireproofing	100	at	16¼
Pittsburgh Brewing	50	at	3
Pgh. Investment Securities	100	at	28¼
Pittsburgh Plate Glass	100	at	68
Standard Steel Propeller	200	at	27
Do	200	at	26¾
Do	160	at	27
Standard Steel Spring	15	at	73
Suburban Electric	60	at	23
United Engineering & Fdry.	60	at	44
United States Glass	110	at	14
Westinghouse Electric pfd.	100	at	159
Witherow Steel	120	at	49½

UNLISTED STOCKS.

	Par.	Bid.	Ask.
Fidelity Title & T. w. i.	..	190	200
Pittsburgh Screw & Bolt	..	....	28
Mayflower Drug	..	....	11¾
National-Erie "A"	..	26⅝	....
National-Erie 6½s	..	100	....
Penna. Industries units	..	110	....
Rudd Manufacturing	..	44½	45
Western Public Service	..	29	29¼

	Shares.		Price.
Mayflower Drug	125	at	11½
Do	75	at	11
National-Erie "A"	100	at	27
Do	100	at	27¼
Pennsylvania Industries units	50	at	110
Pittsburgh Screw & Bolt	100	at	27½
Do	200	at	27⅞
Do	185	at	28
Do	100	at	27¾
Do	215	at	28
Do	85	at	27⅞
Ruud Manufacturing	50	at	44½
Do	100	at	44
Do	200	at	44⅝
Do	140	at	45
Do	50	at	44¾
Western Public Service	895	at	29¼
Do	25	at	29
Do	860	at	29⅛
Do	740	at	29¼
Do	200	at	29¼
Do	100	at	29⅝
Do	15	at	29¼
Do	25	at	29½
Do	300	at	29⅜
Do	200	at	29¼

Summary for the Day.

955	Am W G M.	30	25	29	25
356	Do pfd.	46	42	46	42
990	Ark Nat Gas	8	7¾	7¾	8
142	Do pfd.	8¼	8¼	8¼	8¼
79	Blaw-Knox	40	39⅞	39½	40
100	Carneg ie Met	18	18	18	19
310	D L Clark	17½	17½	17½	17½
310	Dixie G & U.	19	19	19	19¼
20	Do pfd.	80½	80½	80½	80
70	Donahoe's A.	15¼	15¼	15¼	15¼
20	First Nat Bk	400	400	400	405
25	H-W Refrac.	60¼	60¼	60¼	60
20	Ind Brew pfd	2	2	2	2
10	K G & C pfd	100½	100½	100½	101
115	Liberty D P.	35½	35½	35½	36
517	Lone Star G.	75¼	75	75	75¾
100	Nat Fproof.	16½	16½	16½	16½
50	Pgh Brewing.	3	3	3	3
100	Pgh Inv Sec.	28¼	28¼	28¼	29½
100	Pgh P Glass.	68	68	68	69¾
650	Stan Stl Ppl.	27	26¾	27	27
15	Stan Stl Spg.	73	73	73	72
60	Suburb Elec.	23	23	23	23
60	Unit E & F..	44	44	44	44
110	U S Glass...	14	14	14	14
100	Whouse Elec.	159	159	159	....
120	Wthrow Stl..	49½	49½	49½	49½
5504					

UNLISTED STOCKS.

200	Mayflowr Drg	11⅛	11	11	11½
200	Nat-Erie A..	27¼	27	27¼	26⅞
50	Pa Ind units.	110	110	110	110
885	Pgh Scw & B	28	27¾	27⅞	27⅞
540	Ruud Mfg...	45	44	44¾	44½
3270	West Pub Svs	29½	29	29¼	29⅛
5145					

NEW OFFERINGS

New securities offered today include: Twenty-six million dollars Underleider Financial Corporation capital stock without par value, at $52 a share.

Eighteen million dollars Canadian National Railways serial 5 per cent equipment trust certificates at 5.10 to 5.75 per cent.

One million six hundred and fifty thousand dollars Empire Bond and Mortgage Corporation first closed mortgage 6 per cent sinking fund certificates.

One million five hundred thousand dollars Copperweld Steel Company 6 per cent cumulative convertible preferred stock at $100 a share.

One million one hundred and fifty-six thousand dollars County of Morris, New Jersey, gold 4½ per cent bonds, due June 1, 1930 to 1946, to yield from 5 to 4.20 per cent.

One hundred thousand shares Schickerling Radio Tube Corporation no par capital stock.

Pittsburgh Clearing House.

	Exchanges.	Balances.
Today	$36,984,186.54	$15,324,510.30
Week ago..	28,924,432.96	12,190,317.44
Year ago...	34,048,676.48	14,086,539.49

New York Clearing House.

NEW YORK, May 16.—(INS.)—Clearing House statement: Exchanges, $1,573,000,000; balances, $149,000,000; Federal Reserve Bank's credit balance, $142,000,000.

Bank of France.

PARIS, May 16.—(AP.)—The weekly statment of the Bank of France shows the following changes in francs: Gold, increased 63,000,000; sight balance abroad, decreased 57,000,000; bills discounted at home, decreased 638,000,000; bills bought abroad, increased 15,000,000; advances, decreased 25,000,000; circulation, decreased 408,000,000; current accounts, decreased 40,000,000. Rate of discount 3½ per cent.

Foreign Exchange.

(Reported by Mellon National Bank.)

Pounds sterling, demand	4.84⅝
Do cables	4.84 1-16
French francs, demand	.0390 9-16
Do cables	.0390 13-16
Italian lire, demand	.0523 7-16
Do cables	.0523 11-16
German marks, demand	.2373½
Do cables	.2375½

EVENING SUN-TELEGRAPH MARKETS

Latest Financial News

Forbes

What Lies Behind Demand For Farm Aid Explained.

By B. C. FORBES

HOW many of us really understand why so much attention is being given proposed farm relief measures at Washington? Is it just a politically-inspired drama? Or is economic tragedy responsible? What, in short, are the basic facts of America's agriculture?

CITY folks are accused by country folks of being as grossly ignorant of agricultural manners as they are cocksure of their infallible judgment thereon. Instead, therefore, of attempting to draw the real picture, the writer very gladly presents the following clear-cut statements kindly furnished this column by F. B. Nichols, managing editor of the Capper Farm Press, Topeka:

The index level of farm prices on April 15 was 138 per cent of the pre-war level, against 155 per cent for the commodities a farmer must purchase. The price ratio received by farmers to the prices paid has been averaging only 85 to 90 per cent.

This price disadvantage is due largely to a few crops, such as wheat and cotton, constituting the much discussed "surplus" crops which have to be sold on world price levels.

But most of the items purchased by our 6,500,000 farm families are produced behind the tariff bill, and are thus on the "American price level."

The McNary-Haugen bill, vetoed twice by President Coolidge, and the new debenture plan were designed to "make the tariff effective for agriculture." Their advocates allege they would cure the economic ills of agriculture by raising prices. Opponents say they would result in increased production, lead to more trouble, and enable consumers in foreign countries to buy the cheap food "dumped abroad."

MEANWHILE our farm population has been declining rapidly. Only 27,511,000 persons were left on the farms January 1, 1929, compared with 94,500,000 in the towns and cities. During 1928, 1,960,000 persons moved from the country, but 1,362,000 moved from the cities and towns to the farms. However, births on farms exceeded deaths by 410,000, leaving a net loss for the year of 188,000.

The net loss in farm population since 1920 has been 3,500,000 or more, and since the 1910 peak about 4,500,000.

For every person living on farms there are now 3.4 persons in towns and cities, compared with 2.4 nine years ago.

But the increase in production by farm workers has maintained the surplus problem; land formerly used in growing food for horses has been released by the increase in power farming; and there has been a decline in per capita consumption of bread and wheat.

Ten years ago last summer Kansas farmers operated 14 combine-harvesters and a few hundred tractors. In 1928 they used 18,000 combines and 50,000 tractors to produce 179,000,000 bushels of wheat. On modern wheat farms the land is plowed, worked down and seeded with tractors, the crop is cut with combine, the grain is hauled to the elevator in motor trucks, dumped into the pit of the elevator, and the grain is moved into cars by machinery. HUMAN DRUDGERY IS PRACTICALLY ELIMINATED. BRAIN POWER IS SUBSTITUTED.

SINCE the World War ended, American agriculture has lost $20,000,000,000 of capital investment, largely by a decline in land prices, but farm values in Southwestern Kansas, a leader in the use of power farming, have been on the upgrade. An upward trend in farm land values also has been evident on the plains of Texas, where the tractor and the mechanical cotton picker are bringing an absolute revolution, and in the truck growing regions of Delaware, New Jersey, Maryland and Eastern Pennsylvania.

Meantime the foreign market for American food has been declining. European agriculture has been reviving to some extent; Canadian and South American production has immensely increased and likely will continue; American manufacturers of power farming equipment, such as tractors and combines, have expanded their exports hugely; even Russia is showing more interest in power farming and expects to increase its food exports enormously.

ALL this has led certain economists to believe that United States agriculture must limit itself mostly to the domestic market. They admit this adjustment will work still further hardship on the rural people.

Many of agriculture's champions declare this would be a rank injustice. They claim that, if farmers were allowed to purchase commodities on world price levels, agriculture would be in a satisfactory economic condition. They blame the protective tariff. Therefore, it would be only fair, they declare, to adopt some such plan as the original McNary-Haughen bill or the debenture plan to make the tariff effective for agriculture.

Still another group believes it is practicable to increase the income of agriculture greatly by more efficient merchandising methods, plus some tariff increases on farm products. The "spread" between what the city consumer pays and what the rural producer gets for his product is very large, especially with fruit and vegetables. Some believe that a federal farm board with adequate capital, operating through co-operative associations or stabilization corporations, would be of substantial value in developing better merchandising methods.

MR. NICHOLS adds: "Those three groups include most of the agricultural thought. (1), the folks who would let ordinary economic laws take their course; (2), the group that would raise prices by "making the tariff effective for agriculture;" and (3), those who would establish better merchandising methods. IT SEEMS LIKELY THAT THOSE IN THE THIRD GROUP WILL HAVE THEIR WAY."

(Copyright, 1929, by B. C. Forbes.)

NEW YORK CURB MARKET

Latest New York Curb Market

NEW YORK, May 16.—(AP.)—The curb market started forward in spots today, but a call money renewal rate of 14 per cent and uneasiness over Federal Reserve directors' meetings turned prices downward before midday. The selling appeared to have been checked by early afternoon, and the market grew very dull, but the tone of the market then improved somewhat when call money dropped to 10 per cent, which was interpreted as indicating the mid-month pinch was definitely passing.

Gulf Oil shot up about 6 points in the early trading, but soon lost most of its gain. Aluminum Company was a strong point, opening 6 points higher, and extending its gain to nearly 7. The utilities were strong for a time, but turned somewhat heavy, with Electric Investors, American Superpower issues, Empire Power and American Gas and Electric under moderate pressure. United Gas Improvement, Electric Bond and Share and Northeast Power, however, held firm.

Fokker fluctuated wildly, dropping about 7 points, then making up much of its loss. Aviation stocks generally were under pressure, as were the motors, Checker and Ford of Canada issues sagging moderately. Firestone Tire, however, was firm. Industrials were irregular and dull. Sentry Safety Control, which has recently had a sharp rise, encountered considerable selling, and Niles-Bement Pond was heavy. Radio stocks also followed no definite trend, Hazeltine moving forward, while Zenith eased.

Oils generally eased. Standard of Ohio lost a couple of points, and Humble and Vacuum sold fractionally lower. Mines moved in a narrow range, generally lower.

Auburn Auto, a bull favorite on the curb this year, rising from 130 to 226, was lost to the "big board."

Following is the list of transactions on the New York Curb Exchange, giving all stocks and bonds traded (00 omitted in sales column of stock list; 000 omitted in sales column of bond list):

STOCKS.

Sales.		High.	Low.	Close.
14	Acoustic Prod...	5	4½	4½
22	Aero Sup B new	14½	14	14¼
2	Agfa Ansco	36	35⅛	36
14	Ainsworth Mfg.	51⅞	50⅜	51⅛
*60	Do pref.....	145½	145½	145½
30	Alex Indus	18¼	17⅞	18¼
17	Allied Pack ...	⅜	⅜	½
110	Allied P&L	55⅞	54	56
1	Do pref.....	45	45	45
1	Allied P&L 1st.	76⅞	76⅞	76⅞
3	Allison Drug B.	2½	2⅛	2⅛
2	Alum Co Am....	283¾	283	283¾
1	Do pref.....	107½	107½	107½
7	Aluminum Ltd..	135	133	135
1	Aluminum Ind..	41	41	41
21	Am Beverage...	15	15	15
16	Am B Bov B....	18⅛	18	18⅛
1	Am Chain.....	23	23	23
7	A Cities P&L A	43¼	42⅞	43¼
9	Do B	27	26⅝	27
1	Am Colortype...	44	44	44
55	Am Com Pow A	26¼	25½	26
1	Do B.....	26	26	26
4	Do war.....	8	8	8
24	Am Cyan B	48⅝	45¼	48⅝
55	Am Cyan rts ...	8¾	8⅛	8½
4	Am Dept S pfd	95	93	95
*300	Do pref.....	94½	93	94½
113	Am & F Pw wr	90⅞	85½	88½
5	Am G&E	163½	158	162
2	Am Maracaibo..	4½	4½	4½
4	Am Solv & Ch..	30	29⅛	30
3	Am Sts P Svc A	27	27	27
75	Am Superpow A	164	156	160½
28	Do B.....	162	157	161¼
3	Do 1st pfd....	98¾	98⅝	98⅝
248	Do rts.....	9⅝	8¾	9½
565	Do new.....	32¼	31¾	32¾
2	Am Thread pfd.	3⅞	3⅞	3⅞
1	Anch Post Fenc	32¼	32¼	32¼
30	Ang C Con Nit	41⅞	40⅜	41½
20	Arc Radio Tube	49	48⅜	48⅛
30	Arizona Globe..	¼	⅛	⅛
218	Ark Nat Gas...	7⅞	7½	7¾
1	Armstrong Cork	71¼	71¼	71¼
1	Assd Dye & Prt	21½	21½	21½
735	Asso Elec.....	13⅜	13	13⅜
16	Assd Gas & El..	57⅛	56⅞	56⅞
16	Asso G&El rts.	8½	8¼	8¼
1	Assd Rayon	22	22	22
1	Do pfd	70	70	70
1	Atlantic Coast..	53	53	53
14	Do rts	22¾	20¼	20¼
6	Atl Frt & Sug.	1	⅛	⅛
4	Atl Lobos.....	1½	1½	1½
600	Atl Lobos pfd..	2⅜	1½	1½
1	Atlas Plywood..	55½	55½	55½
1	Atlas Port Cem.	51	51	51
2	Atl P Cem new	52	51	52
1	Autom Vot Mch	10	10	10
1	Do cvt	21	21	21
4	Aviat Corp Am.	71⅝	71½	71½
72	Aviation Corp..	21⅜	20½	21
1	Bellanca Air vtc	18⅝	18⅝	18⅝
140	Bendix Aviat...	88	84⅝	87⅝
13	Do rts	169½	167¼	169½
15	Bendix Corp....	172⅞	167¼	170
16	Beth Steel rts..	5⅝	5½	5½
5	Bliss Co.....	46⅝	46⅛	46⅛
8	Bohack	80	76	80
1	Bridgeport Mch.	4¾	4¾	4¾
13	Briggs & Stratn	35¼	35	35⅛
9	Bright Star B..	17	16¾	17
2	Brillo Mfg.....	19	18¾	19
1	Bristol Myers..	93	93	93
13	British Celanese	10	9⅝	10
22	Bklyn City RR	7⅞	7⅝	7⅝
3	Bruce Co	56	55¼	55¼
5	Budd EG Mfg..	46	46	46
1	Do rights.....	23¼	23¼	23½
13	B N & E Pw...	73¾	73	73¾
8	Do A.....	59½	59	59
10	Burma Crp Ltd	4⅛	4⅛	4⅛
2	Buzza Clark....	8	8	8
19	CAM Co vtc....	6¼	6	6
37	Can Marc Firls.	8¾	8¼	8¼
4	Capital Admin..	42	41¼	41¼

EVENING SUN-TELEGRAPH MARKETS

Produce Market — Local Securities Steady

COAL DWINDLES BUT INDUSTRY FAILS TO GAIN

By GEORGE H. SNYDER.

STOCKS of bituminous coal have dropped to the lowest point since May 1, 1926, but the industry continues in the depths of a depression. The Department of Commerce estimates that 36,000,000 tons were in the hands of consumers on April 1.

Previous estimates placed the total stocks at an equal figure on May 1, 1926, on March 1, 1923, and on January 1, 1923. It is necessary to go back to November 1, 1922, to find the inventories of bituminous coal at a lower point.

The country has made a big hole in its coal pile since April 1, 1927, when the strike began and 75,000,000 tons were on hand to provide for a shortage in the supply—a shortage that never developed. With only a few minor exceptions, the estimates have shown a steady decline to the present amount, which is less than half of the peak supply and far below the average of recent years.

IN SPITE of this improvement in the statistical position, little hope is seen by those in the coal industry for improvement in actual business. Prices remain at the lowest level since 1916.

Fairly good tonnages are moving to the lake ports, but most of this is from "captive" mines, owned by companies which consume the output in their own plants. A large company with its own dock facilities has also shipped substantial tonnages from this district, but it is understood that little of this has actually been sold.

Wage cuts have helped the producers to some extent, but in this district they are still working at a disadvantage. "The West Virginia operators cut wages every time they get an order at a lower price," said one local broker in summing up the situation.

IN THE last six years almost the only large profits made in the bituminous industry have been obtained by one district at the expense of another. Before and in the early months of the strike West Virginia was taking the cream of the Pennsylvania, Ohio and Illinois producers' markets. This district came in for some brief periods of prosperity when prices soared as the anthracite fields closed for a strike. The English strike caused another flurry, but there has been no similar situation for more than two years.

But at present all districts are working. There is no deterrent to operations to compensate for the fact that there are far too many mines in existence.

IF ANYTHING should happen to interrupt production in one district, prices would be quick to respond with stocks at such a low level. That such a situation should develop, however, is almost impossible at present. Most of the interruptions to production in the past have been due to labor controversies. With the union's influence broken in Pennsylvania and Ohio the operators will have little difficulty with production.

The industrial market for coal to be consumed in this district is likely to decline rather than increase during the summer. The steel industry and others are working at high rates, but it is unlikely that any further increase will take place in the next few months. It is more probable that the current rate of operations will hold its own or be slightly downward.

REPORTS are current that the Phillips-Jones Corporation will enter into a merger with one or more other companies in the collar field. The company has been operating its plants at capacity and will achieve the largest production in its history this year. The termination of license agreements permitting other manufacturers to produce collars of the Van Heusen type has thrown an unprecedented volume of sales into its hands.

Increased plant facilities will be necessary to meet the situation and a consolidation will provide the quickest means of securing more production. The recent strength of the stock has been a reflection of record sales and consolidation prospects.

ODD LOT QUOTATIONS

WANTED.

Shares.		Price.
25	Consolidated Gas pfd	28
50	D. L. Clark Co.	17
50	D. L. Clark Co.	17
50	Dixie Gas & Utilities pfd	70½
60	Donahoe's Inc. "A"	15
85	Donahoe's Inc. "A"	15
50	Harbison-Walker Refractor. pfd.	112
14	Jones & Laughlin Steel pfd	121
5	Peoples Savings & Trust	160
14	Ruud Manufacturing	44½
10	Standard Plate Glass prior pfd	30
5	United Engineering & Foundry	44
2	Western Savings & Deposit	135
40	Wiser Oil	13⅛
30	Wiser Oil	13

OFFERED.

Shares.		Price.
50	Allegheny Steel pfd	105
70	Consolidated Ice pfd	23½
10	Duff-Norton Manufacturing	12½
10	Hachmeister-Lind	23½
26	Pittsburgh Oil & Gas	4
50	Pruett-Schaffer pfd	33
50	United States Glass	15

Legal Notices 107

R. A. & JAMES BALPH, Attorneys-at-Law, 715 Park Bldg., Pittsburgh, Pa.

Notice is hereby given that an application will be made to the Governor of the State of Pennsylvania on Wednesday the 22nd day of of May, 1929, by Robert V. Bingay, Carl A. Karthauser and Lewis G. McClintock under the Act of Assembly, entitled "An act to provide for the Incorporation and Regulation of Certain Corporations," approved April 29th, 1874, and the supplements thereto, for the charter of an intended corporation, to be called "Pittsburgh Stove and Range Company," the character and object of which is the manufacture and sale of iron foundry and steel fabrication products of all kinds, including stoves, ranges and other house heating apparatus and equipment, and for these purposes to have, possess and enjoy all the rights, benefits and privileges of said Act of Assembly and the supplements thereto.

R. A. & JAMES BALPH, Solicitors.

Meeting Notices

MEETING NOTICE

MEETING. The annual meeting of the Pittsburgh Association for the Improvement of the Poor will be held on Tuesday, May 21, 1929, at 11 a. m.

H. W. SHEPARD, Secretary.

THE PRODUCE MARKET

The demand for fruit and vegetables was fair today at the wholesale produce district in Pittsburgh. Little change was made in the quotations.

The poultry market was steady, demand fair, supplies moderate and prices unchanged.

The butter, egg and cheese markets were steady, demand fair with a slight decline in the price of cheese.

Car lot supplies were nominal with a total of 475 cars on track. Arrivals included 8 cars of apples, 1 cabbage, 2 carrots, 9 cucumbers, 1 cauliflower, 5 celery, 3 grapefruit, 12 lettuce, 8 onions, 19 oranges, 1 peas, 2 peppers, 2 pineapples, 25 potatoes, 2 strawberries, 2 sweet potatoes, 18 tomatoes and 6 watermelons.

HAY AND GRAIN.

Receipts.

Pennsylvania Railroad—One car of hay, 5 shelled corn and 2 cars of oats.

WHOLESALE PRICES TO RETAILERS.

HAY.

Standard timothy	$20.00@21.00
No. 1 timothy	$21.50@22.00
No. 2 timothy	$17.00@18.50
No. 1 light cloved mixed	$18.00@19.00
No. 1 clover mixed	$19.00@20.00
No. 1 clover	$20.50@21.50

STRAW.

Oat	$12.00@12.50
Wheat	$13.00@14.00

YELLOW CORN.

No. 2 shelled	99c@$1.00
No. 3 shelled	97½@98c

OATS.

No. 2 white	55@56c
No. 3 white	52½@54c

PRODUCE.

Asparagus, hothouse, basket, fancy	$1.75@2.00
Do choice	$1.50@1.75
Beans, hamper	$1.00@2.00
Beets, bushel	$1.00@1.50
Cabbage, bushel	$1.00@1.50
Do barrel	$2.25@3.00
Do Fla. new, hamper	$1.25@1.50
Do Fla. new, crate	$2.50@3.00
Cauliflower, Cal., crate	$1.75@2.00
Celery, Cal., dozen	.75@80c
Do crate	$2.00@3.50
Cucumbers, dozen	$1.00@1.50
Do hamper	$2.50@2.75
Lettuce, Iceberg, crate	$3.00@4.50
Do leaf, 10-lb. basket	$1.75@1.85
Mushrooms, basket	$1.50@1.85
Do pound boxes	40@45c
Onions, sack	$3.00@3.50
Do Texas, crate	$1.40@1.75
Parsley, barrel	$3.00@10.00
Peas, crate	$3.00@3.50
Potatoes, sack	$2.00@2.75
Do new, Texas, hamper	$1.75@2.00
Peppers, Florida, crate	$3.50@4.00
Radishes, dozen	.18@25c
Sweet potatoes, hamper	$1.90@2.25
Spinach, bushel	.50c@$1.00
Tomatoes, lugs	$3.50@4.00
Do six-carrier basket, repacked	$6.50@8.00
Turnips, bushel	$1.25@1.50

BUTTER AND EGGS.

Prints	.51@51½c	Longhorns	.25@26c
Tubs	.49½@50c	Impt Swiss	.52@53c
O & P	.47@48c	Do Wiscon	.41@42c
CHEESE.		Swiss old 25-lb average	.35@36c
N Y old full cream	.33@34c	Brickstein, 5-lb brick	.24@25c
Do new full cream	.29@30c	Limburger	.33@34c

EGGS.

Nearby, select hennery white, fresh	.34@35c	Brown, fresh, selected	.33@34c
Western fresh selected	.34@35c	Current price	.30@31c

POULTRY.

LIVE.			
Hens, Leghorns	.32@34c	Geese, lb	.25@28c
Do heavy	.35@36c	Ducks, lb	.34@36c
Broilers, colored	.45@55c	Turkeys, lb	.30@45c
Do Leghorns	.42@48c	HOG DRESSED.	
Roosters, lb	.22@24c	Hens, heavy, pound	.39@42c
Pigeons, pr	.45@50c	Broilers	.55@60c
		Squabs, jumbo, dozen	$10.00@14.50
		Do com	$4.50@7.00

PROVISIONS.

HAMS.		PORK SALT MEATS.	
14 to 16 lbs	27c	Bellies, 20 to 25 pounds	16½c
12 to 14 lbs	27c	DRY SALT SMOKED MEATS.	
10 to 12 lbs	27c	Bellies, 20 to 25 pounds	20½c
Skinned hams, 16 to 20 lbs	29c	BEEF CUTS.	
Rosevale	26c	Ribs of beef, native	27c
Do skinned	28c	Short loins, native	35c
PORK CUTS.		Do medium	33c
Loins, 8 to 12 pounds	31c	Chucks and shoulders, native	23c
Breakfast bacon, 8 to 10 lbs	25c	Do medium	22c
Clear, 6 to 8 pounds	26c	Long loins, native	29c
LARD.		Rounds, native	27c
Pure, tierces	14½c		
Do 1-pound prints	17½c		

FRUITS.

Lemons, Cal., box	$5.00@6.00	Apples, domestic, bu. new	$1.50@2.25
Bananas, bunch	$3.00@4.00	Do bbl	$4.50@6.00
Oranges, Cal., box	$4.00@6.00	Do western, box	$2.25@4.50
Do Fla	$2.50@4.50	Strawberries, quart	.455@50c
Grapefruit, crate	$2.50@4.50	Pineapples, Co pines	$3.25@4.50

GROCERIES.

ROASTED COFFEE.		RICE.	
Ariosa, lb	36c	Extra fancy head, lb	6½@7c
Fancy Santos, lb	39c	Do Blue Nose, fancy, lb	5⅝@6c
Mocha, lb	46c	BEANS.	
FLOUR.		Navy, fancy Mich, lb	11¼c
Spring wheat, barrel	$8.30	Red Kidney	11¼c
Winter	$7.50	Cal lima, lb	16c
Rye	$7.20	PEAS.	
SUGAR.		Marrowfat	8¼c
Cane, granulated, per cwt	$5.90	Yellow split, pound	16¼c
Do powdered	$6.10	Green split	9½c
Do cubes	$6.65		

INVESTMENT TRUSTS

SECURITY—	Bid.	Asked.
Atl & Pac Int Corp com ww	35	..
British Type Investors A	75	..
Crum & Forster Insur Shares	108	115
Do preferred	101	104
Gen Pub Service com	44	46
Int Germanic Trust	220	230
Int Sec Corp B com ex-div	31	35
Investment Trust Associates	50	55
North Amer Util Sec	20	22
Do preferred	95½	96½
Standard Investing Corp	36½	37½
U S & Foreign Sec	46½	49½
Do preferred	89¼	91
U S Shares C-3	32	35½
Do D	19	..
S W Straus Inv common	11	13
Do units	51	54

COTTON MARKET

NEW YORK, May 16.—Reports of showers in western and central sections and prospects for cooler weather in the eastern belt seemed chiefly responsible for a steadier tone in cotton today. Buying was neither active nor aggressive and the bulges met some realizing or liquidation but offerings generally were light. The mid-afternoon market showed net advances of about 13 to 22 points.

Futures closed steady, 15 to 27 points higher; May, 19.50c; July, 18.69@18.72c; October, 18.68@18.67c; December, 18.80c; January, 18.82c. Spot steady; middling, 19.75c.

Kansas City Wheat Rate Cut Opposed

WASHINGTON, May 16.—(AP.)—A joint application was filed yesterday with the Interstate Commerce Commission by a number of Western railroads seeking suspension of the proposed reduction in the rates on wheat and wheat products by the Kansas City Southern Railway from Kansas City to Gulf ports.

The complaint declared that the proposed reductions were sought solely to increase the traffic on the Kansas City Southern "in total disregard of the disastrous effects to the entire Western rail rate adjustment."

Firm Here Protests Rail Rate on Iron

HARRISBURG, May 16.—(AP.)—A complaint charging excessive rates for shipment of iron and steel billets from Johnstown to Harrisburg, Lebanon and other Eastern Pennsylvania points, has been filed by the Hausman & Wimmer Co., of Pittsburgh, against the Pennsylvania Railroad. The complaint received by the Public Service Commission declared that the charges were higher than those collected by the railroad for hauls over a similar distance.

Equitable Trust Co. And Seaboard Merge

NEW YORK, May 16.—(AP.)—The Equitable Trust Company of New York and the Seaboard National Bank were merged today into nearly a $1,000,000,000 institution. Equitable for years has been known as the Rockefeller bank.

NEW YORK BOND MARKET

NEW YORK, May 16.—(AP.)—Transactions in the most active bonds on the New York Stock Exchange today were as follows, 000 omitted in sales column (United States bonds in dollars and thirty-seconds of dollars):

U. S. GOVERNMENT BONDS.

Sales.		High.	Low.	Last.
5	Liberty 3½s '32-47	97.30	97.30	97.30
2	Do 1st 4¼s	99.8	99.8	99.8
85	Do 4th 4¼s	99.14	99.11	99.12
2	Treasury 4s '44-54	104.14	104.14	104.14
15	Do 3¾s 1940-43	97.00	97.00	97.00
49	Do 3⅜s '43-47	97.24	97.00	97.24

CORPORATION BONDS.

Sales.		High.	Low.	Last.
1	Abr Straus 5½s'43	105⅝	105⅝	105⅝
3	Alb Perf Wrap 6s'48	92	92	92
138	Allegheny Corp 5s'44	100¼	99⅞	99⅞
27	Do 5s '49	100⅝	100⅛	100¼
7	Alis Chal 5s '37	99½	99¼	99¼
3	Am Agr Chem 7½s	104	103½	103½
2	Am Chain sf db 6s	96½	96½	96½
158	Am Internat 5½s'49	105¼	104⅝	105⅛
57	Am I G 5½s	102	101⅝	101⅝
1	Am Nat Gas 6½s'42	75	75	75
3	Am Smelting 5s	100¼	99⅞	100¼
11	Am Sugar Ref 6s	103⅛	103⅛	103⅛
13	Am Tel & Tel 5½s	106	106	106
2	Do col 5s '46	102⅝	102⅝	102⅝
22	Do sf 5s '60	103	102⅝	102⅝
22	Do cvt 4½s	98⅝	98⅝	98⅝
187	Do cvt 4½s '39	131½	130⅝	131½
13	Do col 4s	99½	99½	99½
10	Am W W & El 6s	103¼	103	103½
1	Do 5s	97½	97½	97½
1	Am Writ Pap 6s '47	80	80	80
11	Anacon Cop 7s '38	160	160	160
31	Do 6s '53	104⅜	104¼	104¼
10	Ann Arbor 4s '95	73	73	73
13	Arm & Co Del 5½s	90⅝	90¼	90⅝
5	Arm & Co I'est4½s	90	89⅝	90
173	AT&SF cvt 4½s '48	112½	112	112½
6	Do gen 4s	92½	91⅞	91⅞
1	Do adj 4s st	87	87	87
4	Do cvt 4s '05	89½	89½	89¼
1	ACL-L&N c tr 4s	88½	88½	88½
2	A G & W I 5s	72½	72½	72½
2	Atl Refin deb 5s	100½	100½	100½
9	B & O rfg 6s '95	108⅝	108⅛	108⅝
1	Do 1st 5s	103⅜	103⅜	103⅜
2	Do rfg 5s	100¼	100¼	100¼
13	Do cvt 4½s	97½	97	97
4	Do gold 4s	91⅝	91⅝	91⅝
1	Do 4sPLEA&Wd	91	91	91
1	Bell T Pist&r5s B	103¼	103¼	103¼
6	Do 1st 5s C '60	105¼	105¼	105¼
5	Beth Steel cn 6s A	104	103⅞	103⅞
4	Do con 5½s	103⅛	102⅞	102⅞
4	Do rfg 5s	100¼	100¼	100¼
2	Do p m 5s '36	100	100	100
15	Bos & Me 5s '67	96⅛	96	96
1	Bow B Hotel 7s '34	98	98	98
1	Bkln Ed gen 6s B	100	100	100
1	Do gen 5s A	103¼	103¼	103½
3	Bkln Man Tran 6s	94⅛	94⅛	94⅛
2	By-Pr Coke 5½s'45	100	100	100
1	Cal G&E 5s	100¼	100¼	100¼
1	Cam Sugar 7s	87	87	87
4	Can N Ry 4½s '30	98⅛	98⅛	98⅛
21	Do '57	94	94	94
1	Can Nor sf 7s	111	111	111
2	Do deb 6½s	114⅝	114⅝	114⅝
83	Can Pac deb 4s	84⅛	83⅝	83⅝
3	Caro C&O 6s	107	107	107
5	Cen Ga 5½s	101½	101½	101½
5	Do 5s C '59	98½	98⅛	98⅛
2	Do con 5s	100⅜	100⅜	100⅜
10	Cen Pac 5s	100⅜	100⅛	100⅜
5	Cen RR N J 5s	109⅞	109⅞	109⅞
4	C-T Prod 5½s '48	77	75⅞	76
2	Ces Sugar 7½s	94	94	94
10	Ches Corp 5s '47	99¼	99	99¼
27	C & O cvt 4½s '30	99¼	99	99
10	Do A '93	93⅜	93⅜	93⅜
10	CB&Q rfg 5s A	105½	105	105
1	Do 4½s '77	96½	96½	96½
3	Chic Gt West 4s	67¾	67⅝	67⅝
10	CMStP& Pac 5s'75	91⅛	91	91⅛
141	Do adj 5s 2000	72½	72⅛	72⅛
3	C & N W rfg 5s	103	103	103
1	Do sf 5s '29	99½	99½	99½
1	Do gen 4s stp	87½	87½	87½
2	Chi Ry 5s	83½	83	83½
15	Ch RI&P 4½s '52	91⅞	91⅝	91⅝
15	Do rfg 4s	94	93⅞	94
3	C St PM&O con 6s	99⅛	99⅛	99⅛
2	Ct T Hte&SE inc5s	88⅛	88⅛	88⅛
1	Ch & W Ind 5½s '62	103	103	103
2	Ca Cop 5s '47	95¼	95½	95½
3	Cin G&E 4s '68	87	87	87
11	CCCSL rfg 6s A	99⅞	99⅞	99⅞
1	Do rfg 5s C	105	105	105
1	Cleve Un Term 5½s	107⅜	107⅜	107⅜
10	Colon Oil 6s '38	103	102	102
12	Columb G&E 5s '52	99	98⅞	99
2	Commerl Inv Tr 6s	92	92	92
23	Do 5½s '49	96	95½	95½
1	Conn R & Lt 4½s	95	95	95
2	Do 4½s sta	95	95	95
2	Con G N Y 5½s '45	105	104⅞	105
6	Consumers Pow 5s	102¼	102¼	102¼
3	Cont Corp 6s '46	92⅛	92	92
1	Container 5s '43	80½	80½	80½
4	Crown Will 6s '51	100⅜	100¼	100¼
11	Cuba C Sug db 7s	60	59½	59½
4	Cuba Nor Rys 5½s	83½	83½	83½
1	Cuba R R rfg 7½sA	101	101	101
1	Do 5s	90	90	90
1	Cub Dom Sug 7½s	87	87	87
2	Cumberld T & T 5s	101½	101½	101½
1	Cuyamel Frt 6s '40	98	98	98
1	Del & Hud 7s	101¼	101¼	101¼
1	Den G&E 5s stp	100	100	100
3	D & R G 4½s	92⅝	92⅝	92⅝
6	D & R G con 4s	88⅛	88⅛	88⅛
31	Do Wes gn 5s	92½	92⅛	92½
12	Det Ed 1st&rf 6sB	107½	107¼	107¼
2	Deet Ed 5s '49 A	101⅛	101⅛	101⅛
2	Det Riv Tun 4½s	98	98	98
45	Dodge Bro db 6s'40	103	102⅝	103
3	Dold Jacob Pkg 6s	87⅛	87⅛	87⅛
19	Duquesne L4½sA'67	99	98⅞	98⅞
5	East Cuba Sug 7½s	79⅛	79	79
6	Erie 1st cn ext 7s	101½	101½	101½
23	Do rf&imp 6s '67	94⅞	94	94⅞
1	Do 1st cn pr ln 4s	82⅜	82⅜	82⅜
7	Do gen lien 4s	76⅛	76⅛	76⅛
20	Do cvt 4s A	81½	81	81½
21	Do cvt 4s B	81⅞	81½	81⅞
2	Fed Metals cvt 7s	100½	100½	100½
2	Fisk Rubber 8s	112	112	112
3	Fla E C 5s '74	75½	75½	75½
1	GHSAM&P 2d 5s	99	99	99
2	Gen Asphalt 6s '39	105	105	105
1	Gen Cable 5½s '47	98⅞	98½	98½
24	G M Accept 6s '37	101⅞	101⅝	101⅝
11	Gen Pete 5s '40	100⅝	100¼	100¼
3	Goodrich 6½s	106⅜	106⅜	106⅜
2	Gdyr T&R 5s '57	93	92⅝	92⅝
5	G Silk Hose 6s	98⅛	98⅛	98⅛
1	G T Ry Can 7s	110⅜	110⅜	110⅜
2	Do 6s	104⅛	104⅛	104⅛
28	Gt Nor Ry 7s A	109⅛	109⅛	109⅛
1	Do 5½s B	107⅛	107⅛	107⅛
5	Do gen 5s	103⅞	103⅞	103⅞
5	Do 4½s '76 D	95⅛	95⅛	95⅛
4	Gulf S Stl 5½s '42	97¼	97¼	97¼
5	Hock V 1st cn 4½s	94	94	94
2	Hud Coal 5s A '62	75	75	75
2	Hud & M rfg 5s A	92¼	92¼	92¼
1	Do adj inc 5s	76½	76½	76½
17	Humble O&R 5½s	101¼	100	100
61	Do 5s '37	100	100	100
3	Ill Bell Tel 5s	102⅞	102⅝	102⅝
3	Ill Cen 4¾s	97⅞	97⅝	97⅝
5	Ill Steel deb 4½s	99¾	99½	99½
1	Ind Limestone 6s'41	90	90	90
5	Ind Nat G & Oil 5s	102	102	102
10	Indiana Steel 5s	102	102	102
6	Inter R Transit 7s	94	94	94
1	Do 6s	62½	62½	62½
18	Do rfg 5s	69⅝	69½	69½
19	Do rfg 5s sta	70	69⅝	69⅝
15	Int Gt Nor adj 6s	89⅝	89	89
6	Do 1st 6s	104½	104½	104½
4	Int Match 5s '47	97¼	97	97
10	Int M Mar sf 6s	100	100	100
1	Int Paper rfg 6s A	91⅝	91⅝	91⅝
8	Do cvt 5s A	90⅝	90⅝	90⅝
26	Int R C A 6½s '47	96⅛	96⅛	96⅛
3	Do 5s	80	79⅝	80
94	Int T&T cvt 4½s'39	125½	123⅞	125
2	Do deb 4½s '52	93	92⅞	93
2	K C South rfg 5s	99	99	99
25	K C Term 1st 4s	88	87⅞	87⅞
2	Kansas G & El 6s	104¼	104	104
1	Kings Co El 4s stp	80	80	80
2	Kresge Found 6s	103	102⅞	103
1	Lac G of St L 5½s	103⅛	103⅛	103⅛
1	Lehigh C & N 4½s	97	97	97
4	Leh Val 5s 2003	104	104	104
1	Lex & East Ry 5s	106¼	106¼	106¼
7	Lig & Myers 7s	118⅛	118⅛	118⅛
2	Do 5s	100⅛	100⅛	100⅛
4	Lorillard 7s	108	107¾	108
44	Do 5½s '37	85	84½	85
13	Do 5s	84¼	84	84
2	Lou Gas & El 5s	101⅝	101⅝	101⅝
1	Louis & Nash 7s	100⅛	100⅛	100⅛
3	Do rfg 5½s	105	105	105
5	Do col tr 5s '31	99⅜	99⅜	99⅜
1	Manati Sug 7½s'42	95⅛	95⅛	95⅛
23	Manhat Ry con 4s	60⅝	60⅝	60⅝
2	McCrory St 5½s '41	97½	97½	97½
12	Midvale Stl cvt 5s	99⅛	98⅞	99⅛
2	MER&L 1st 5s 61B	100	100	100
2	M K & T n pl 5s A	99¼	99¼	99¼
7	Do adj 5s A	106¼	106¼	106¼
2	Mo Pac rfg 5s '65A	99	98⅞	98⅞
5	Do 5s '77 F	96⅛	96⅛	96⅛
12	Do 5s '78 G	96⅛	96⅛	96⅛
14	Do gen 4s	74	73	73½
130	Do 5½s	104¼	103¾	104⅛
1	Mob & O 4s S&C ct	95⅛	95⅛	95⅛
14	Mont Pow 5s D '62	99⅛	99⅛	99⅛
1	Murray Body 6½s	100¼	100¼	100¼
5	Nat Dairy 5¼s '48	96⅛	96⅛	96⅛
2	Nat Tube 5s	103	103	103
3	N Eng T&T 5s	104⅝	104⅝	104⅝
5	NOP Sy 5s '55 B	94	93⅞	94
11	N Orl Term 4s	85⅜	85⅜	85⅜
2	NYC&HRrf&imp 5s	101½	101½	101½
19	Do deb 4s '34	95⅛	95⅛	95⅛
12	NYC &StL 5½s A	106	105⅞	106
2	Do 5½s B	105⅜	105⅜	105⅜
5	Do 4½s C '78	98⅝	98⅝	98⅝
3	N Y Conn Rys 4½s	84½	84	84½
3	N Y Dock Co 5s'38	81½	81½	81½
1	N Y Edis rfg 6½s	113	113	113
3	Do 5s '44	103	102¾	103
10	NYGEL&HP col 5s	104½	104¼	104¼
1	Do p m 4s	91⅝	91⅝	91⅝
2	NYNH&H cvt 6s'48	121	121	121
7	Do col tr 6s '40	104	103¾	103¾
3	Do 1st&rfg4½s67	88	87½	87½
2	N Y Ry inc 6s '65	11½	11½	11½
9	N Y State Rys 4½s	39⅝	38⅝	39⅝
2	N Y Steam 6s	105½	105½	105½
15	N Y Tel rfg 6s '41	106½	106	106½
5	Do deb 6s '49	110½	110½	110½
11	Do gen 4½s	98⅝	98½	98½
8	N Y W & Bost 4½s	82	82	82
1	Niag Falls Pow 6s	103	103	103
3	NL&OPow 5s '55 A	102½	102¼	102¼
1	N&W4sPocC&C div	91⅝	91⅝	91⅝
7	Nor Am Cem6½s'40	73	72	73
4	NorAm Ed 5½s '63	100¾	100½	100½
4	Do 5s '57	99½	99½	99½
1	N Ohio T&L 6s A	100⅞	100⅞	100⅞
7	North Pac 6s B	112	111¾	111¾
1	Do 4½s	96⅞	96⅞	96⅞
5	Do gen 3s	65½	65½	65½
1	Nor Sts Pow 6s B	104½	104½	104½
1	Ohio Pub Svs 5s '37	112	112	112
3	Ore Sh Line con 5s	102½	102½	102½
12	Do rfg 4s	98¾	98⅝	98⅝
1	Otis Steel 6s	100¼	100¼	100¼
2	Pac Gas & El 5s	100½	100½	100½
2	Pac T & T 5s '37	101½	101½	101½
1	Pan-Am P&T 7s	104½	104½	104½
1	Do 6s '34	107¾	107¾	107¾
13	Par Fam Ls 6s '47	97¾	97½	97½
1	Park Lex 6½s	90	90	90
1	Pathe Exc 7s '37 w	78	78	78
11	Penn R R 7s '30	101¼	101¼	101¼
4	Do gold 6½s	108	108	108
16	Do gen 5s '68	105½	105¼	105½
4	Do 5s '64	102¼	102¼	102¼
3	Do 4½s '63	97½	97½	97½
8	Do gen 4½s	98¼	98¼	98¼
5	Peo & East 1st 4s	85	85	85
4	P&P URy 5½s'74	101¼	101¼	101¼
7	Phila Co 5s '67	98	97¾	97¾
1	P R C & I 5s	90½	90½	90½
85	Phillips Ptr 5½s'39	90½	90	90½
1	PRyLt&P 1st 6s B	99½	99½	99½
25	Postal T & C 5s '53	93½	93¼	93¼
10	P S E & G 5s '65	102⅝	102½	102⅝
1	Reading gen 4½s	97	97	97
1	Rem Arms sf 6s A	99	99	99
2	Rem Rand 5½s'47w	93¾	93¾	93¾
2	Rep Ir&Stl sf 5s'40	101½	101½	101½
1	Rio Gr W col tr4s49	81⅝	81⅝	81⅝
7	R I Ark&La 4½s	94¼	91	94
3	StLIM&S gen 5s	99½	99½	99½
1	Do rfg 4s	99½	99½	99½
2	Do 4s R&G div	93⅞	93⅞	93⅞
15	StL&SF p ln 5s B	99⅝	99⅝	99⅝
45	Do 4½s '78	87⅞	87⅝	87⅝
6	Do p ln 4s A	85⅝	85⅝	85⅝
15	St L SWW Term 5s	98	98	98
1	Do con 4s	94¾	94¾	94¾
1	StP&KC Sh Ln 4½s	92	92	92
1	StPM&M con 4½s	96½	96½	96½
1	Do 4s Mont div	91½	91½	91½
2	San An Pub Svc 6s	107¼	107¼	107¼
1	SA&APass 1st 4s	88⅛	88⅛	88⅛
1	Schulco 6½s B	93½	93½	93½
3	Seab A L con 6s	74½	74½	74½
8	Do adj 5s	50	49½	50
10	Sea All Fla Ry 6sA	66¼	66¼	66¼
96	So Pac 4½s '69	94	93¼	93⅝
8	Shell P Line 5s '52	94¾	94⅝	94⅝
11	Shell Un 5s '47	96⅝	96½	96½
11	Silesian Am col 7s	96⅝	96⅝	96⅝
34	Sinc C Oil col 7s	102½	102	102½
3	Do 6½s	100	99½	100
2	Do 6s D '30	98¾	98⅝	98¾
3	Sinc Cr Oil 5½s'38	95	94½	94½
2	Sinc Pipe Line 5s	94	93⅞	94
3	Skelly Oil 5½s '39	93¾	93⅝	93¾
26	Sou Pac 4½s '68	92¼	92	92
5	Do cvt 4s '29	99⅝	99⅝	99⅝
13	Do rfg 4s '55	91⅞	91⅝	91⅞
8	S Pac 4½s O Ln'77	97¾	97⅝	97¾
6	S Pac S Fr Ter 4s	88⅝	88⅝	88⅝
4	South Ry gen 6s	114	113¾	113¾
9	Do con 5s	107⅝	107⅝	107⅝
4	Do gen 4s	87½	87½	87½
10	So Ry 4s '51 StL div	88¼	87⅞	87⅞
15	S W Bell Tel 5s	103	102⅞	102⅞
1	St Oil N J deb 5s	101½	101½	101½
4	Do N Y 4½s '51	96⅝	96½	96⅝
1	Stevens Hotel 6s	96⅝	96⅝	96⅝
3	Tenn El P rfg 6s A	104⅝	104⅝	104⅝
4	Tex & P 5s Lou div	99	99	99
42	Tex & Pac 5s '79C	97½	97¼	97⅜
16	Third Ave rfg 4s	57	55½	55½
13	Toledo Trac 5½s	99¼	99	99
19	Transct Oil 6½s 38	100⅝	100	100
1	Trumbull Stl 6s '40	102	102	102
3	Ulster & Del con 5s	77	77	77
13	Un El Lt&P 5½s 54	102	101	101
2	Union Oil Cal 6s	106¼	106¼	106¼
2	Un Pac 1st 5s	109¼	109¼	109¼
9	Do 4½s '67	96¼	96¼	96¼
3	Do 1st 4s	92½	92	92
12	Do gold 4s '68	85½	85	85
10	Do rfg 4s	88⅝	88½	88⅝
4	U S Rubber 7½s 30	100¾	100½	100¾
10	Do 5s	89⅞	89⅝	89⅞
38	U S Steel sf 5s	108¼	108⅛	108⅛
5	Utah Lt & Trac 5s	92½	92⅜	92½
1	Util Pow & Lt 5½s	92	92	92
3	Vertientes Sug 7s	87	87	87
1	Va Ry & Pow 5s	98⅝	98⅝	98⅝
8	Virginia Ry 5s	102¼	101⅞	101⅞
1	Wabash rfg 5½s 75	102⅝	102⅝	102⅝
1	Do 1st 5s	100⅝	100⅝	100⅝
1	Do 5s B '76	97⅜	97⅜	97⅜
3	Do 4½s C '78	88	87⅞	87⅞
2	Walworth Co 6s	88	88	88
2	W Penn P 5s E '63	103¼	103¼	103¼
1	Do 5s G	101¾	101¾	101¾
2	West Elec 5s	101	101	101
10	W N Y & Pa gen4s	87⅝	87⅝	87⅝
10	West Pac 1st 5s	97	97	97
6	West Un 5s '51	101	100½	101
1	West Shore 1st 4s	88	88	88
3	Wh Steel 5½s '48	98	98	98
5	Wk-Spenc Stl rfg7s	55	55	55
5	Do cvt 7s	55	55	55
1	Willys Over 6½s	100⅝	100⅝	100⅝
6	Wilson & Co 1st 6s	101	100⅞	101
32	Ygntwn S&T 5s '78	100½	100¼	100½
1	Adriatic El 7s '52	97	97	97

FOREIGN ISSUES.

Sales.		High.	Low.	Last.
1	Alp Mt Stl 7s '55	93	93	93
1	Antioq 7s '45 A	91⅝	91⅝	91⅝
4	Antioquia 7s '45 C	92	92	92
1	Do 7s '45 D	91½	91½	91½
8	Argentine 6s '57 A	100¼	100	100
4	Do 6s '58 B	98¾	98⅝	98¾
41	Do 6s sf '59 Jun	99¼	98⅞	99
11	Do sfg 6s '59 Oct	99¼	99	99¼
5	Do 6s '60 Sept	99½	99¼	99½
15	Do 6s '60 Oct	99¼	98⅞	99¼
5	Do 6s '61 Feb	99¼	99	99¼
3	Do 6s '61 May	99½	99¼	99¼
4	Do 5½s '62	95⅝	95⅝	95⅝
1	Do 5s '45	89⅝	89⅝	89⅝
14	Australia 5s '55	94¼	93¾	93¾
5	Do 5s '57	94¼	93¾	93¾
21	Do 4½s '56	86¼	86	86¼
2	Australia gtd 7s '43	102⅞	102⅞	102⅞
2	Batav Pet 4½s '42	91½	91½	91½
3	Bavaria 6½s '45	91¾	91	91
2	Belgium 8s '41	109	108¾	108¾
15	Do 7½s '45	114¼	114¼	114¼
7	Do 7s '55	107¾	107¾	107¾
12	Do S L 7s '56	105½	105⅜	105⅜
7	Do 6½s '49	104½	104¼	104¼
5	Do 6s '55	100	99¾	99¾
10	Berlin Cy El6½s'51	92½	92¼	92¼
41	Berlin E E 6½s '56	92	91¾	92
2	Bolivia 8s '47	101¼	101¼	101¼
3	Do 7s '58	88½	88½	88½
11	Do 7s '69	88½	88¼	88½
2	Brazil 8s '41	106½	106¼	206¼
1	Do 6½s '26-57	91⅝	91⅝	91⅝
5	Do 6½s '27-57	91⅝	91⅝	91⅝
5	Brazil SRYE 7s'52	96	96	96
2	British 5½s '29	99	99	99
6	Do 5½s '37	103¼	103⅛	103¼
5	Budapest 6s '27-62	79½	79½	79½
22	B Aair es 6s '61	92	91¾	91¾
3	Caldas 7s '46	95¾	95½	95¾
8	Can 5½s notes '29	99⅝	99½	99½
11	Do 5s '31	100	99¾	99¾
2	Do 4½s '36	97⅞	97⅞	97⅞
2	Carlsbad 8s '54	105	105	105
2	Cauca Val 7½s '46	99	99	99
1	Ch Mtg Bk 6½s'61	98½	98½	98½
13	Do 6½s '57	95⅝	95⅝	95⅝
4	Do 6s '61	92	92	92
3	Chile 7s '42	101½	101½	101½
15	Do 6s '60	93	92⅝	93
15	Do 6s '61 Jan	93⅝	93½	93⅝
14	Do 6s '61 Feb	93⅛	92⅝	92¾
3	Chile 6s '61 Sept	93	93	93
9	Do '62 March	93¼	93	93¼
5	China Gv Ry 5s '51	37½	37½	37½
7	Chris Oslo 6s '54	100	100	100
10	Colombia 6s '27-61	86½	86¼	86½
1	Do '28-61	85⅝	85⅝	85⅝
4	Do Ag B 6s '47	84¼	84¼	84¼
1	Do M B 6½s '47	81½	81½	81½
1	Comp Ant 7½s '39	67	67	67
40	Copenhag 4½s '53	87	86½	86½
3	Costa R 7s '51	94½	94½	94½
3	Cuba 5½s '53	100	100	100
4	Cundin M 6½s	82¾	82¼	82¼
2	Czecho 8s '51	110	110	110
2	Do 8s '52	110	110	110
2	Danish Mun 8s A	110	110	110
1	Denmark 6s '42	103½	103½	103½
27	Do 4½s '62	88⅛	87⅞	87⅞
11	Dom Rep st 5½s'42	94½	94½	94½
2	Dom 1st 5½s'26-40	94½	94½	94½
3	D E Ind sfg 6s '62	102	102	102
1	El P C Ger 6½s '50	90	90	90
3	Est Ry ext sf 7s	103	103	103
40	Fiat 7s '46 wwar	142	140	142
17	Do 7s '46 ex-war	94½	94½	94½
1	Finland sfg 1s '50	100	100	100
22	Finland 6½s '56	98½	97¼	97¼
15	Finland 5½s '58	88	88	88
12	Fram I Dev 7½s '42	104⅝	104⅝	104⅝
13	France 7½s '41	111½	111½	111½
140	Do 7s '49	108	107⅞	107⅞
6	French Nt SS 7s '49	101½	101½	101½
15	Ger CABk 6s 38 Ap	87½	87½	87½
5	Do 6s '60 July	81½	81½	81½
10	Do 6s '60 Oct	81½	81	81
30	Ger Ext Loan 7s '49	105¼	105	105¼
4	Ger Gen El 6s '48	88	88	88
1	Gt CEP Jap 7s '44	98¼	98¼	98¼
33	Do 6½s '50	92½	92½	92½
1	HungLdMgln 7½s61	93¾	93¾	93¾
3	Hung Mun 7½s '45	93½	92⅞	92⅞
3	Do 7s '46	87⅞	87⅞	87⅞
3	Ilseder Steel 6s '48	83½	83½	83½
5	Irish Free St 5s '60	96½	96¼	96½
10	It Cr Cons 7s '47 B	95½	95½	95½
10	Ital Pub Util 7s	91½	91½	91½
10	Italy 7s '51	96⅝	96⅝	96⅝
53	Japan 6½s '54	100¼	100	100
3	Jap Star Loan 4s'31	91½	91⅜	91½
38	Krueger & T 5s49wr	98½	98	98
1	LowAustProv 7½s50	97½	97½	97½
1	LAusHEPow 6½s'44	83	83	83
5	Mex '99sf5s4sas'54	27½	27½	27½
2	Do '04 sd 4sas'54	16½	16½	16½
1	Minas Geraes6½s'52	92½	92½	92½
1	Monte M&A7s'37w	110½	110½	110½
1	Do 7s '37 exw	96⅝	96⅝	96⅝
2	N So W 5s '58	92½	92½	92½
2	Nord Ry sf6½s'50	101¼	100¾	100¾
3	No Ger Lloyd6s'47	92	92	92
4	Norway 6s '52	101½	101	101¼
2	Do 6s '44	101½	101¼	101½
4	Do 6s '43	101½	101¼	101¼
26	Norway 5½s '65	99½	99¼	99½
31	NorwgHydEl 5½s'57	90½	90	90
1	Nuremberg 6s '52	85½	85½	85½
1	Orien Dev Ltd 6s'53	95⅝	95½	95⅝
6	Do 5½s '58	86½	86½	86½
2	Oslo City 6s '55	100¼	100¼	100¼
1	Oslo G&E Wks5s'63	90	90	90
25	Panama 5s A '63	93½	93	93½
1	Par-Lyons M 7s '58	103	103	103
5	Do 6s '58	100	99¾	99¾
5	Peru 7s '59	101¾	101⅝	101¾
2	Do 1st 6s '60	87½	87½	87½
15	Do 2nd 6s 1961	87½	87	87
17	Poland 8s '50	96⅝	96¼	96⅝
4	Do 7s '47	84½	84	84
20	Do 6s '40	77¾	77¾	77¾
2	Prague 7½s '52	106½	106½	106½
1	Phinelbe 7s '46 w	100½	100½	100½
12	Do 7s '46 ex-w	93½	92¾	93½
6	Rhine Westph 7s '50	100½	100½	100½
22	Do 6s '52	89½	88½	88½
10	Do 6s '53	91¼	91¼	91¼
4	Rima Steel 7s '55	93½	93½	93½
2	Rio de an 8s '46 J	105	105	105
2	Do 6½s '53	94½	94½	94½
4	Rio Gr do Sul 8s 46	105½	105½	105½
4	Do 6s '68	88½	88½	88½
4	Rome 6½s '52	89½	89½	89½
6	S Paulo City 6½s57	95	94¾	95
4	Sao Paulo St 6s '68	90	90	90
31	Sante Fe Arc 7s '42	97½	97½	97½
10	Sax Pub Wks '45	96	95	95
12	Do 6½s '51	90⅜	90	90
1	Saxon St Mtg17s '45	96	96	96
5	Do I 6½s '46	90	90	90
4	Seine 7s '42	105	105	105
1	Siem & Hal 6½s'51	101	101	101
10	Soissons 6s '36	98½	98½	98½
18	Sweden 5½s '54	102⅞	102⅝	102⅞
5	Swiss 5½s '46	102½	102½	102½
1	Tokyo C 5½s '61	87⅜	87⅜	87⅜
2	Do 5s '52	76½	76	76½
6	Do E L 6s '53	89⅝	89¼	89¼
1	Tolima D 7s '47	88	88	88
3	Tyrol HEP 7½s '55	98	98	98
14	U Stl Bur 7s '51	104½	104¼	104½
1	U S W 6½s '51Awr	87	87	87
1	Do '51 C war	87⅝	87⅝	87⅝
19	Upper Aus 7s '45	96	96	96
25	Do 6½s '57	89½	89	89
1	Up Wrt H E 7s	92	92	92
2	Uruguay 8s '46	108¼	108¼	108¼
3	Do 6s '60	98⅝	98⅝	98⅝
9	Vienna City 6s '52	87	87	87
21	West UEP 6s '53	81⅞	81⅝	81⅞
5	Yokohama 6s '61	94	94	94

Total sales, $8,318,000; previous day, $9,031,000; week ago, $9,646,000; year ago, $10,394,000; January 1 to date, $981,074,000; same year ago, $1,320,995,000; same two years ago, $1,457,971,000.

LIVESTOCK MARKETS

Pittsburgh.

Brinkman, Wood & Beck, live stock commission merchants, furnish the following quotations:

Cattle—Receipts light; market steady. Good to choice, $14.25@14.50; good, 1,300 to 1,400 lbs., $13.75@14.15; medium, 1,200 to 1,300 lbs., $12.75@13.50; tidy, 1,050 to 1,150 lbs., $13.25@14.25; fair, 900 to 1,100 lbs., $11.00@12.50; common, 700 to 900 lbs., $8.00@10.25; common to good fat bulls, $6.00@11.00; common to good fat cows, $4.00@11.00, heifers, 700 to 1,100 lbs., $8.00@13.00; fresh cows and springers, $40.00@130.00.

Hogs—Receipts, 18 doubledeck loads; market ruled lower. Prime heavy hogs, $11.00@11.25; heavy mixed, $11.25@11.40, mediums, $11.40@11.50; heavy yorkers, $11.40@11.50; light yorkers, $10.75@11.00; pigs, $10.25@10.50; roughs, $8.25@10.00; stags, $5.50@7.50.

Sheep and Lambs—Receipts light; market steady. Prime wethers, $7.50@8.00, good mixed, $7.00@7.50; fair mixed, $5.00@6.00; culls and common, $2.00@4.00; culls to choice lambs, $8.00@14.75; spring lambs, $14.00@18.00.

Calves—Receipts light; market steady. Veal calves, $15.10@15.50; heavy and thin calves, $5.00@12.50.

Chicago.

Hogs—Receipts, 25,000, including 5,000 direct; market mostly 10@15c lower; top $11.15 paid for 200 lb. weights; very few loads above $11.00; bulk of better grade, 160 to 290 lbs., $10.60@11.00; butchers, medium to choice, 250 to 300 lbs., $10.25@10.90; 200 to 250 lbs., $10.40@11.15; 160 to 200 lbs., $10.00@11.15; 130 to 160 lbs., $9.60@11.00; packing sows, $9.35@10.00; pigs, medium to choice, 90 to 130 lbs., $9.00@10.65.

Cattle—Receipts, 7,000. Calves—Receipts, 3,000. Most steady market on steers; better grades scarce and getting some action; lower grades in predominate supply slow; strictly choice kinds absent; best, $14.60; slaughter classes, steers, good and choice, 1,300 to 1,500 lbs., $13.25@14.90; 1,000 to 1,300 lbs., $13.25@15.00; 950 to 1,100 lbs., $13.35@15.15; common and medium, 850 lbs. up, $10.75@13.35; fed yearlings, good and choice, 750 to 950 lbs., $13.50@15.25; heifers, good and choice, 850 lbs. down, $13.00@14.75; common and medium, $9.25@13.00; cows, good and choice, $9.75@12.25; common and medium, $7.75@9.75; low cutter and cutter, $6.00@7.75; bulls, good and choice (beef), $10.00@11.50; cutter to medium, $8.00@10.25; vealers (milk fed), good and choice, $10.00@14.50; medium, $9.00@10.00; cull and common, $7.00@9.00; stocker and feeder steers, good and choice (all weights), $12.25@13.50; common and medium, $9.75@12.50.

Sheep—Receipts, 18,000; market very slow; few sales and bids around 50c lower; few fat shorn lambs, $13.75; best wool skins held above $15.00; California springers, $16.75; sheep steady; fat ewes, $6.50@7.00. Following quotations on shorn basis: Slaughter classes, spring lambs, good and choice, $6.25@17.25; medium, $15.25@16.25; cull and common, $13.00@15.25; lambs, good and choice, 92 lbs. down, $13.00@14.00; medium, $12.00@13.25; cull and common, $9.00@12.00; medium to choice, 92 to 100 lbs., $11.75@13.85; ewes, medium to choice, 150 lbs. down, $5.75@7.25; cull and common, $2.50@5.75.

Cincinnati.

Hogs—Receipts 2,700 head; held over 650; no early sales; salesmen refusing bids of $11.00 or 25c lower than Wednesday.

Cattle—Receipts 250 head; calves, 425; steady, not enough to list prices; slaughter cattle $13.50 down; beef cows, $10.00 down; cutters, $6.50@8.00; plain bulls, $9.00@10.00; veals steady; undersized strong; top, $14.50; bulk, $12.00@14.00.

Sheep—Receipts 250 head; steady; 60 pound springers $18.50; less desirable $16.00; shorn lambs, $13.00; handy weight ewes, $6.50.

East Buffalo.

Hogs—Receipts, 1,800 head; holdovers 200 head; trading very dull, sales and bids mostly at 35 to 50c lower; top, $11.40; bulk from 160 to 220 pounds, $11.25@11.35; a few 230 to 240 pounds, $11.15@11.25; most light lights and pigs, $11.00@11.25; packing sows, $9.00@9.50.

Cattle—Receipts, 100 head; supply large and market steady; common and medium cows, $8.25@9.00; cutter grades, calves receipts, 200 head; active, steady; top $16.00; bulk good and choice, $15.50@16.00; cull and common kind, $9.00@13.00.

Sheep—Receipts, 100 head; hardly enough on sale to make market; steady to 25c lower; fat lambs, good and choice kind quotable at $14.50@15.00; fat ewes, $7.00@7.50.

LOCAL CURB

SALES.

	Shares.	Price.
Arkansas Natural Gas "A"	25 at	6¼
Sterling Investment	200 at	37
Stocks—	**Bid.**	**Ask.**
Aluminum Manufactures	35	....
American Fruit Growers	....	17
Am. Fruit Growers units	....	75
Apollo Steel	23½	....
Arkansas Natural Gas "A"	6⅝	6¾
Edgewater Steel	290	....
Fisher Bros. Inc	9¾	....
Fisher Bros. Inc. pfd	....	50
Leonard Oil	5	5½
Manchester Savings & Trust	125	....
Mayflower Drug units 50% pd	36	....
Monongahela Incline Plane	23	....
Pennsylvania Savings Bank	240	....
Phoenix Oil	.30	.40
Rex Hide Rubber	15	....
Sharon Steel Hoop	43	46
Sloan-Zook Products	30	....
Sloan-Zook Products 7s pfd	95	97
Spang, Chalfant & Co.	39	41
Spang, Chalfant & Co. pfd	95	....
Texon Oil & Land	20½	....
United States Light & Power	41	43
Weirton Steel	445	465

WINDOW GLASS MACHINE ISSUES IN DEMAND HERE

Activity in the American Window Glass Machine issue featured the dealings on the Pittsburgh Stock Exchange in the early market today.

American Window Glass Machine common made a substantial response to the recent increase in the tariff on glass authorized by President Hoover. The stock opened at 25, unchanged from yesterday's close, and was shortly established at 27, followed by further advances.

The action of the President in increasing the tariff came as a result of an investigation of the glass situation which showed that domestic producers were at a distinct disadvantage in competing with foreign manufacturers whose costs are considerably below American costs.

Western Public Service was the most active issue in the early trading with several hundred shares changing hands in the initial transactions at a slight fraction above 29. Buying of the issue has been in progress for several days, but the operation is being conducted without urgency and the demand has not as yet brought any sharp uprushes in the price.

The advance in Lone Star gas this week follows predictions heard a few days ago that the stock was preparing for a move. While the stock had rested around 73 to 74 for some time, it was apparent during the lull that only a moderate amount of the issue was available for trading purposes and the appearance of a little stronger buying demand yesterday immediately worked the price upward to a new record.

Lone Star came into the market today at 75 as against last night's close at 75¾. However, the mild profit-taking attracted by yesterday's rise was well absorbed and the stock apparently was being held by the well-informed buyers for the higher price talked of at the end of last week.

Miscellaneous manufacturing issues were about the same as in the previous session. Pittsburgh Screw and Bolt continued to range around $28 a share, with offerings in small volume around that level.

Bank of England.

LONDON, May 16.—(AP.)—The weekly statement of the Bank of England shows the following changes in pounds: Total reserve, increased 964,000; circulation, increased 17,000; bullion, increased 980,000; other securities, increased 20,000; public deposits, increased 611,000; other deposits, decreased 1,605,000; notes reserve, increased 910,000; government securities, decreased 1,965,000. The proportion of the bank's reserve to liability is 55.47 compared with 54.06 per cent last week. Rate of discount 5½ per cent.

LEARN to FLY

at the Finest Commercial Training Port in America

AVIATION promises to be the world's greatest industry. Men are needed as pilots, executives and engineers. A knowledge of flying is necessary to success in any branch of this growing industry. Penn School of Aviation at the Pittsburgh-Butler Training Port offers thorough instruction in both flying and mechanics.

Courses lead to PRIVATE, LIMITED COMMERCIAL or TRANSPORT licenses. Instructors are veteran pilots and graduates of Army and Navy training schools. Largest and finest flying field in this section. Full-time students live in barracks on the field. Every safety precaution, newest equipment. Only a limited number of students of the highest type accepted. Course starts in June

Write today for full information and application blank to Director of Flying Training, 724 Oliver Bldg., Pittsburgh, Pa. No personal interviews until written application has been passed on by the technical staff

PENN SCHOOL of AVIATION

... subsidiary of Pittsburgh Aviation Industries Corporation

If your wife is not a business woman you should protect her with a

LIFE INSURANCE TRUST

When you arrange with "Commonwealth" to receive and disburse your life insurance money, you are making definite contribution to the future safety and contentment of your wife or other loved ones.

The tragedies attending the dissipation of life insurance money, unwisely managed, are too real and numerous to disregard.

Through a Life Insurance Trust arrangement, you can arrange for a monthly check for those who are to be protected, with leeway for additional payments for sickness, children's education, taxes on the home, Christmas, vacations, etc.

By our assuming responsibility for the wise investment of the principal sum, you remove the hazards of risk and temptation, guaranteeing a dependable income without worry for those who are to be cared for.

Consult Our Trust Officers

Commonwealth Trust Company of Pittsburgh

308-16 Fourth Avenue, Pittsburgh, Pa.

Capital $1,500,000 *Surplus $1,700,000*

WANTED TODAY!

Motor Truck Drivers for Wholesale Milk Routes.

Steady Employment.

Good Wages and Commissions.

Apply at Once to

Liberty Dairy Products Corporation

FORBES ST. AT SIXTH AVE.

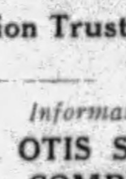

Tenth Floor

Union Trust Building

Information on

OTIS STEEL COMPANY (OST)

Sent upon request

MOORE, LEONARD & LYNCH

Pittsburgh, Pa.

Members:

New York Stock Exchange
Pittsburgh Stock Exchange
Philadelphia Stock Exchange

TELEPHONE ATLANTIC 0358

New Overnight Service

to Chicago . . Indianapolis . . St. Louis

Beginning April 28th

WESTBOUND

Lv. Pittsburgh (P.&L.E.)	9:30 p. m.	(E. T.)
Ar. Chicago (N.Y.C.)	8:00 a. m.	(C. T.)
Ar. Indianapolis (Big 4)	7:55 a. m.	(C. T.)
Ar. St. Louis (Big 4)	1:30 p. m.	(C. T.)

EASTBOUND

Lv. Chicago (N.Y.C.)	9:00 p. m.	(C. T.)
Lv. St. Louis (Big 4)	5:00 p. m.	(C. T.)
Lv. Indianapolis (Big 4)	10:00 p. m.	(C. T.)
Ar. Pittsburgh (P.&L.E.)	9:00 a. m.	(E. T.)

Drawing room, compartment, section sleeping cars, including lounge car, and coaches between Pittsburgh and Chicago. Standard section room sleeping car between Pittsburgh and St. Louis, observation car between Cleveland and St. Louis. Dining car serving all meals.

City Ticket Office: 506 William Penn Way, Union Trust Bldg. Phone Atlantic 4298, Court 3201. P. & L. E. Passenger Station, Phone: Court 3201.

Pittsburgh & Lake Erie

FINANCIAL NEWS AND VIEWS

Money Rate Tumbles Again.

Call money tumbled from 14 per cent to 8 per cent today and stocks staged a flashing comeback after having been forced down sharply at the start of business today. The recovery was practically a market-wide affair and the rallies ranged from two to six, eight and 10 points in some of the more volatile issues. Just why the money market should perform such antics was not explained, but the Street has long since given up any idea of connecting the money rate with the visible conditions of the Reserve System or the individual banks. The artificiality of the money market now, and for weeks past, has been admitted by the ablest and most conservative observers in the Street and the fact that another such silly demonstration as 14 per cent money one hour and 8 per cent the next followed last week's similar acrobatic display, left the Street cold and rather cynical of the economic decency of such proceedings. Public utilities were in the vanguard of today's recovery, but there were some notable performances in selected specialties, among them United Aircraft, Warner Pictures, Greene Cananea and Anaconda. There were some sensational moves also in the high-priced stocks on the Curb.

—$—

Member "anks' Loans.

Loans and investments of all member banks March 27 were $35,-293,000,000, an increase of $1,705,000,-000 since February 28, 1928, but a decline of $291,000,000 in three months, the Federal Reserve Board announced. Loans aggregated $24,-945,000,000, an increase of $1,847,000,-000 in 12 months. Net demand deposits amounted to $18,833,000,000, a reduction of $1,110,000,000 since December 31 and $402,000,000 under the figure for February 28, 1928. Of the decrease since December, $521,000,-000 was reported by New York City banks and $266,000,000 by member banks in Chicago. Loans and investments of the New York City banks were $225,000,000 below the amount reported December 31 and $791,000,000 above the total for February 28, 1928. Chicago banks reported a reduction of $117,000,000 since December 31 and practically no change compared with 13 months earlier.

—$—

Commonwealth Power.

Commonwealth Power Corporation and subsidiaries report 12 months to April 20, 1929, consolidated net income of $13,125,964 after charges and reserves, equal, after preferred dividends, to $6.15 on 1,-645,064 common shares, against $5,-828,845, or $4.31 a share the previous year.

—$—

Pan American Petroleum.

The Pan-American Petroleum and Transport Company and subsidiaries report for the year ended December 31, 1928, consolidated net income $10,071,576 after depreciation, depletion, intangible development costs and United States and Mexican taxes, equal to $3 on 3,360,649 common and common "B" shares issued. These figures include equity in Lago Oil and Transport and its subsidiaries. This compares with $16,909,039, or $5.03 a share on the combined stocks outstanding the previous year.

—$—

Cities Service Earnings.

The Cities Service Company reports 12 months to April 30, 1929, net income of $30,461,183 after charges but before reserves against $29,337,790 in the 1928 period. The company declared monthly dividends of 2½ cents in cash and ½ of 1 per cent in common stock on new no par common, equal to ½ of 1 per cent in cash and ½ of 1 per cent in stock on old $20 par common and regular monthly dividends of 50 cents on preferred and preference "BB" stocks, and 5 cents on preference "B" all payable May 1, record April 15.

—$—

Copper Output at New Top.

World production of copper during April totaled 196,420 gross tons, a new high record, against 192,792 in March and 146,427 in April, 1928, according to the American Bureau of Metal Statistics. For the first four months production totaled 735,085 tons, against 585,361 in the 1928 period.

Sales of copper futures during the first day of trading on the National Metal Exchange yesterday totaled 600,000 pounds, valued at approximately $100,000. This is the first time that the red metal has been traded on an organized market in America.

—$—

Marland-Continental Oil

In connection with the merging of the Marland and Continental Oil companies, the New York Stock Exchange has been notified by the Marland Company that it proposes to increase the authorized capitalization from 2,400,000 shares to 6,000,-000 shares and to change the name to Continental Oil Company.

—$—

Thompson on "Katy" Board

Arthur W. Thompson has been elected a member of the executive committee of the Missouri, Kansas and Texas Railroad line, succeeding William M. Greve, who resigned recently to join the board of the St. Louis Southwestern System.

—$—

English Bank Rate Same.

The minimum rate of discount of the Bank of England remains unchanged today at 5½ per cent.

—$—

Burroughs Plans Split-up.

Stockholders of Burroughs Adding Machine Company, on June 10, will vote on a proposal to increase the authorized stock to 6,-000,000 no par shares, from 1,000,000 shares, to provide for a 5-for-1 stock split-up.

—$—

Steel Scrap Down 25c.

Steel scrap prices continue to decline. Sales are noted at $18.25 in the local territory, but $17.75 is more representative of the market. This is a decrease of 25 cents a ton.

—$—

Suburban Electric.

Suburban Electric Development Company earnings in April were over $84,000, the company reports. This is the largest month in the concern's history and is at the rate of about $1 a share on the stock. It is expected the May earnings will exceed those of the fourth month.

—$—

Woolworth Increase Approved.

Stockholders of the F. W. Woolworth Company, at the annual meeting, approved a proposed change in the par value of the stock from $25 to $10 a share, making possible the recently proposed split of two and one-half shares for one. They also approved an increase in capital stock from $100,000,000 to $200,000,000. Of this only $97,500,000 is to remain outstanding. Disposition of the balance will be for the directors to decide.

Woolworth Company sales in first 10 days of May gained an average of $260,000 a day. At this rate the total May sales would run 35 per cent ahead of May, 1928, for a sales gain of more than $7,000,000 over May, 1928.

—$—

Park & Tilford.

Park & Tilford, Inc., reports net profit of $264,835 for the quarter ended March 31 after all charges except federal tax, equal to $1.30 on 204,019 common shares, against $222,-375, or $1.11 on 200,000 shares in the 1928 quarter.

—$—

Oil Price Rise Near.

Reports that crude oil and gasoline prices are due for an increase were taken to be borne out on high authority by the remarks of E. W. Sinclair, president of the Sinclair Consolidated Oil Corporation, at the company's annual meeting yesterday. Mr. Sinclair pointed out that consumption has increased 13 per cent in the first four months of this year and stated that evidence is not lacking that the industry will be on a more stabilized basis.

—$—

Auburn Profits Expand.

The Auburn Automobile Company reports for the quarter ended February 28, consolidated net profit of $526,572, after charges and taxes. For year ended November 30, 1928, net profit was $1,425,223 against $1,231,456 in the preceding year.

March quarter net equaled $2.23 a share on the common, and for year was equal to $10.70 a share against $9.65 the preceding year.

—$—

International Paper.

A. R. Graustein, president International Paper and Power Corporation, points out that, although first quarter consolidated net income of $480,422, equal to 54 cents on $88,-760,800 of 6 per cent cumulative concertible preferred, represented the fifth successive quarter in which net has shown a decline from the preceding quarter, a reversal of this trend is indicated by analysis of the March quarter earnings. Of the total of $480,422 for the quarter, only $66,190 was earning in January and February combined, while $414,-232 was earned in March. He stated further that the improvement in March earnings is expected to be maintained in the current quarter. The net of $480,422 for the March quarter does not include the undistributed portion of earnings accruing on the common stock of the New England Power Association held by International Paper Company.

—$—

P. R. R. Loadings off Slightly.

Total loaded cars handled by the Pennsylvania Railroad system for the week ended May 11 were 172,-358, compared with 173,559 cars in the preceding week and with 159,-678 in the corresponding week in 1927.

—$—

Tide Water Oil.

The Tide Water Oil Company reports March quarter consolidated net income of $861,299, equal, after preferred dividends, to 28 cents on 2,183,556 common shares against $742,775, or 22 cents a share, in the 1928 quarter. Operations of Tidal Osage Oil Company are excluded from both periods.

—$—

General Spring Stock Dividend.

Stockholders of General Spring Bumper Company, at the annual meeting approved an increase in authorized capital stock to 375,479 shares, to be divided into 90,000 shares of class "A" stock and 285,-479 shares of class "B" stock. Following the stockholders' meeting directors declared a 50 per cent stock dividend on the "A" and "B" stocks, payable June 3, record May 27.

—$—

Covering the Coppers

Finding the copper shares still vulnerable to selling pressure, traders pounded that group heavily in early dealings, encouraged by the appearance of statistics showing world production in April had set a new record, with output for the first four months this year having run 149,724 tons ahead of the same period last year. Coppers were down to new lows for the move, off 1 to over 4 points by mid-day, but easing of money, plus the more hopeful outlook for an early agreement on reparations started a covering movement which brought spectacular rebounds from the low levels. At the low levels, Anaconda was off 53⅞ from the year's top, Kennecott 24, Greene Cananea 51 points, Granby 27 points and Inspiration 27 points, so that there was ample room for a sharp recovery in that direction.

—$—

Big Gain for Reynolds

The Reynolds Spring Company reports for the quarter ended March 31 net earnings of $45,822 after all charges including taxes, equal to 9 cents a share on the 495,000 shares common stock outstanding. This compares with profits of $6,086 in the same period last year.

—$—

United Light Profit Larger.

United Light and Power Company and subsidiaries report for the year ended December 31, 1928, net profit of $5,633,640 after preferred dividends of subsidiaries, depreciation and interest, etc., against net of $5,264,804 in 1927.

PETROLEUM PRICES

Pennsylvania (N. Y.) Transit Lines	$4.10
Bradford (National Transit Lines)	4.10
Pennsylvania (National Transit Lines)	4.00
Pennsylvania (S. W. Pa. Pipe Lines)	4.00
Pennsylvania (Eureka Pipe Lines)	3.90
Pennsylvania (Buckeye Pipe Lines)	3.85
Corning (Buckeye Pipe Lines)	1.65
Cabell grade (Eureka Pipe Lines)	1.50
Somerset (Cumberland Pipe Lines)	1.65
Ragland grade oil	.95
Western Kentucky	1.68
Lima	1.80
Indiana	1.42
Princeton	1.60
Wooster	1.75
Plymouth	1.15
Illinois	1.60
Waterloo	1.22
Sarnia (Mich.) Berea sand oil	1.79
Sarnia (Mich.) Sarnia sand, 41 degrees gravity	1.82
Petrolia (Canada)	2.10

A Testimonial from A man you all know-

NO need to waste time on long-winded introductions. You know this man. He passes you daily on the street or out in the country. He goes everywhere, has friends everywhere--and now he wants all his friends and aquaintances to know just what he thinks about AMOCO-GAS!

"I have never flown across an ocean, swum the channel, starred in a moving picture nor had my name in the Social Register. But three hundred and sixty-five days in the year--in fair weather and in foul, I drive my automobile, for business and for pleasure. It must deliver dependable service whether I have the family out for a pleasure trip or whether I'm driving on business.

I am not a millionaire, so I want maximum mileage for every cent I spend. Although AMOCO-GAS costs a little more per gallon, it costs far less in the end. I glide over the steepest hills in high, get away before the other fellow in traffic and I have forgotten that there is such a thing as a knock.

I've used every gas on the market--but now I'm telling you in black and white that there's not one to even compare with AMOCO-GAS. I'm sold."

Who wrote it? Well, if you must know, it was that man we all know and know well--Mr. Everyday Motorist!

The AMERICAN OIL CO.

Affiliated with Pan American Petroleum & Transport Company

General Offices: Baltimore, Md.

OBITUARY

Beltz Funeral

Funeral services for Mrs. Elizabeth King Beltz, 78, was to be held in the Moreland funeral parlors at 2 p. m. today. She died at her home, 937 North St. Clair street, Tuesday. She was a lifelong resident of Pittsburgh and a member of the First Evangelical Church. She leaves her husband, Charles Beltz; a daughter, Mrs. A. G. Trimble; three sons, William K., Robert H. and Harry A. Beltz; 10 grandchildren and one great-grandchild.

Stieren Funeral

Funeral services for Frederick G. Stieren, 60, of Bridgeton, N. J., will be held at the home of a sister, Mrs. Herbert Cante, 5550 Raleigh street, Squirrel Hill, tonight. He died Tuesday. Mr. Stieren was born in Pittsburgh, and for many years was connected with the William E. Stieren Optical Company. For the past 15 years he had been a resident of Bridgeton. He leaves his widow, his sister, Mrs. Cante, and another sister, Mrs. Philip Schoeneck, both of Pittsburgh, and three brothers, Harry C., of Cleveland, and William M. and Dr. Edward Stieren, of Pittsburgh.

Mrs. Urilda E. Bevington

Mrs. Urilda E. Bevington died at her home, 7719 Brashear street, East End, yesterday. She was a lifelong resident of Pittsburgh and a member of the Sixth Presbyterian Church. She leaves two daughters, Miss Mary B. Bevington and Mrs. K. B. Hessler, both of Pittsburgh; a son, Dick, of Los Angeles, and two sisters.

Mrs. Finn's Funeral

CEDAR RAPIDS, Ia., May 16.—(AP.)—The funeral of Mrs. Lucy M. Finn, wife of Dr. William Finn, assistant professor of operative dentistry at the University of Pittsburgh, will be held here today. Mrs. Finn was taken fatally ill shortly after coming here with her husband to attend the Iowa State Dental convention.

Mrs. Mary A. Griffith.

SHARON, Pa., May 16.—Mrs. Mary A. Griffith, 80, of Ormond avenue, died at the home of her daughter, Mrs. Johnson Harrison, of Farrell, after a week's illness. She was born in Wales but had lived here for the past 56 years. Surviving are three sons, Reese and William, of Sharon, and Thomas, of Alliance, O., five daughters, Mrs. Harrison, Mrs. George Phillips, Mrs. John Fitzgerald, Mrs. Henry Seibel and Mrs. Joseph Young, of Sharon; two brothers, Harry and William Gardner, of Sharon, and two sisters, Mrs. Samuel Harbin and Mrs. Abbie Jenkins, of Sharon.

Mrs. Mildred Cushman.

TITUSVILLE, May 16.—Mrs. Mildred Hinkson Cushman, 23, of North East, daughter of Mr. and Mrs. J. Hinkson, of Pleasantville, died in the Erie hospital following an operation.

Mrs. Cushman was born in Tidioute. She had attended school at Pleasantville and in Oil City. On November 29, 1927, she was married to Van Cushman, of North East, and since that time she had resided there.

Mrs. Alice Ladds Bell.

FRANKLIN, May 16.—Mrs. Alice Ladds Bell, 71, widow of William M. Bell, died Tuesday at the residence of her daughter, Mrs. Arthur Martin, in Cleveland. Mrs. Bell was the founder of the Woman's Club of Franklin, and the first two years of its life was its president. She and her husband, who died last November, celebrated their golden wedding anniversary in August, 1928.

Edwin Kelso.

MERCER, Pa., May 16.—Funeral services for Edwin Kelso, 67, lifelong resident of near Hadley, will be held today at 2 p. m. He was a widely-known farmer of Perry Township. His widow, a son and a brother survive. One son, Ray, was killed in action in France during the World War.

Elmer E. McKee.

FRANKLIN, May 16.—Elmer E. McKee, 67, one of the three surviving original members of the Gen. Charles Miller Bible class, formed more than half a century ago, died suddenly at his home on Chestnut street.

W. M. Critchlow.

GROVE CITY, Pa., May 16.—W. M. Critchlow, 72, died at his home in Harrisville after a long illness. His widow, 13 children, two brothers and three sisters survive.

Mrs. Charles Pettit.

GROVE CITY, Pa., May 16.—Mrs. Charles Pettit, 48, of Meadville, died at the Bashline-Rossman hospital after a short illness. Her husband and a child survive.

Mrs. Elizabeth J. Pyle

WAYNESBURG, Pa., May 16.—Mrs. Elizabeth J. Pyle, 91, died at her home in Clarksville yesterday following a short illness. She was one of the oldest women in eastern Greene county, where she had spent her entire life.

Death Notices 1

BEVINGTON—On Wednesday afternoon, May 15, 1929, at 5:45 o'clock, URILDA ELLEN KENNEDY, widow of Captain Hugh Bevington. Services at her residence, 7719 Brashear street, East End, Friday afternoon at 3:30 o'clock. Interment private.

BRENNAN—WILLIAM J., at Castle Point, N. Y., May 16. Notice of time later.

CHARTERS—On Tuesday, May 14, 1929, at 2:20 p. m., KATHRYN A. CHARTERS, widow of Joseph H. Charters and mother of Joseph, John, Oscar, Elmer and Merle. Funeral from her late residence, 2337 Atmore street North Side, on Friday at 2:30 p. m. Friends invited. (Altoona and Indiana, Pa., and Huntington, W. Va., papers please copy.)

COSTIGAN—At St. Francis Hospital, on Wednesday, May 15, 1929, at 8:30 a. m., WILLIAM COSTIGAN, son of the late Bernard and Mary Costigan. Funeral from Jerry T. O'Shea's funeral home, 4064 Penn avenue at Main street, on Saturday, May 17, at 8:30 a. m. High mass of requiem at St. Mary's Church at 9 o'clock. Friends invited.

COX—MARY S. CONNOLLY COX, widow of Thomas Cox, at Holidays Cove, W. Va., Tuesday, May 14. Autos will meet all trains at Weirton Junction, W. Va. Funeral mass at St. Coleman's Church, Turtle Creek, Pa., Friday, May 17, at 10:30 a. m.

CURRAN—On Wednesday, May 15, 1929, at 12 o'clock midnight, MARY CAVANAUGH CURRAN, widow of Michael Curran, Sr. Funeral from the family home 230 South Winebiddle ave. Time later.

DONALIES—On Tuesday, May 14, 1929, at 8:15 p. m., AUGUST DONALIES, in his 35th year, beloved son of William and Anna Groenert. Funeral from the family home, 830 Lillian street, Knoxville, on Saturday, May 18, at 8:30 a. m. Solemn requiem high mass at St. George's Church at 9 a. m. Friends invited.

FEDDER—On Tuesday, May 14, 1929, at 4:20 p. m., ELIZABETH FEDDER, beloved wife of George W. Fedder. Funeral services at the residence of her daughter, Mrs. John Matthews, 1304 Liverpool street, North Side, Friday, May 17, at 2 p. m. Friends are invited.

FURTWANGLER—On Thursday, May 16, at 12:15 a. m., at the Penn Albert Apartments, Greensburg, Pa., HENRY WELTY FURSTWANGELER, pioneer jeweler, aged 66 years.

GLOVER—On Tuesday, May 14, 1929, at 7 a. m., STEWART GLOVER, husband of Martha Glover, aged 83 years, at his late residence, 1914 Charles street, North Side. Services at Fourth U. P. Church, Montgomery avenue and Arch street, Friday, 2:30 p. m.

GOLDSTEIN—On Tuesday, May 14, 1929, NATHAN GOLDSTEIN, beloved husband of Tillie Goldstein, aged 58 years. Funeral services held at his late residence, 329 South Atlantic avenue, Tuesday afternoon at 4 o'clock. Interment in B'nai Israel Cemetery.

KNOERDEL—At the Mercy Hospital, on Tuesday, May 14, 1929, at 11:45 p. m., ALICE BARLOW, wife of Frank A. Knoerdel, in her 48th year. Funeral from her late residence, Woodville, Pa., Friday, May 17, at 2 p. m. Services at the United Presbyterian Church, Woodville, at 2:30, daylight saving time. Friends invited. Interment in South Side Cemetery.

KNOX—On Tuesday, May 14, 1929, at 12:15 a. m., ROBERT KNOX, in his 58th year, member of Structural Iron Workers' Union, Local No. 3. Funeral from the Lowntown Funeral Home, 73 Chatham street, on Friday morning at 8:30 o'clock. Requiem high mass at St. Peter's Roman Catholic Church, North Side, at 9 o'clock.

LYNCH—Suddenly on Thursday morning, May 16, 1929, LOURENA JARRETT, widow of Edgar V. Lynch. Remains at the William T. Zepfel Funeral Home, 223 Shady avenue, E. E. Notice of time later.

METZGER—On Monday, May 13, 1929, at 6:20 a. m., ANNA STEINBACH METZGER, wife of Fridolin Metzger, Sr., in her 74th year. Funeral from the late residence, 2215 Rockdale street, Spring Hill, on Thursday, May 16, 1929, at 2 p. m. Friends invited. Interment private.

MacCONNELL—At New Brighton, Pa., on Wednesday, May 15, 1929, at 7:40 a. m., Miss ELIZABETH MacCONNELL, in her 87th year, at the residence of her nephew, T. Walter MacConnell, 4110 Fifth avenue. Services private. Interment in Allegheny Cemetery, Friday morning.

PATERSON—On Wednesday, May 15, 1929, at 6 p. m., ELIZABETH PATERSON, beloved wife of William D. Paterson, of 1128 Haywood street, Mt. Lebanon. Remains may be viewed at the chapel of Shaw & Blair, 4112 Main street, City, until 5 p. m., Thursday. Interment at Cherokee, later.

PORT—On Thursday, May 16, 1929, at 3 a. m., ELIZA PORT (nee Strohm), widow of Jacob Port, aged 70 years. Funeral services at her late residence, O'Hara Township, on Saturday at 2:30 p. m.

RACKE—On Wednesday, May 15, at 2:30 p. m., JOHN L., husband of the late Mary Kuhn Racke, aged 66 years, at his residence, 718 Tripoli street, North Side. Funeral on Saturday, May 18, at 8:30 a. m., from Joseph A. Pappert's parlors, 711 Lockhart street, North Side. Requiem mass at St. Mary's Church at 9 a. m. Members of Branch No. 2, Knights of St. George, L. O. O. M. No. 47 and friends invited.

ROUSH—On Tuesday, May 14, 1929, at 11:15 p. m., ALBERT (AE) ROUSH, husband of Dora E. Casey Rouse. Funeral from his late home, 405 Kathleen street, Mt. Washington, on Saturday at 8:30 a. m. Requiem high mass at St. Justin's Church at 9 o'clock. Friends invited.

SHANE—On Wednesday, May 15, at 9:15 a. m., Mrs. ANN JANE SHANE, aged 90 years. Funeral services at her late home, 128 Fourth street, McDonald, Pa., on Friday, May 17, at 2 p. m., daylight saving time.

STIEREN—At Bridgeton, N. J., on Tuesday, May 14, 1929, at 2:45 a. m., FREDERICK G. STIEREN, husband of Aurelia Buhl Reineman. Remains will be taken to the home of his sister, Mrs. Herbert A Campe, 5550 Raleigh street, Squirrel Hill, Pittsburgh, Thursday, May 16, where services will be held at 8 p. m. Interment private Friday, 10 a. m.

SULLIVAN-BYERS—On Wednesday, May 15, 1929, at 3:15 a. m., EMMA BYERS SULLIVAN, widow of Frank Sullivan, aged 58 years, formerly of Beitzhoover, mother of Roy McKenna Sullivan. Services Saturday at 2 p. m., at the funeral home of John F. Semmelhock, 1713 Sarah street, South Side, Pittsburgh, via Carrick or Carson car to Eighteenth street. Friends and members of Hill Top Circle No. 122, P. H. C., Dames of Malta and Eighteenth Ward Civic Club are invited. Interment in South Side Cemetery.

VALDENZER—On Tuesday, May 14, 1929, at 10:20 p. m., ADAM VALDENZER, beloved husband of Johanna Valdenzer and father of A. J. Valdenzer. Funeral from his late residence, 620 Mount View street, North Side, on Saturday, May 18, at 8:30 a. m. Requiem mass at the Church of the Nativity, Franklin road, North Side, at 9 a. m. Friends are invited.

WARNER—On Wednesday, May 15, 1929, at 1 p. m., LILLIE M. WARNER (nee Hardener), wife of Joseph E. Warner, aged 45 years. Funeral services at her late residence, Allison Park, Pa. Notice of time later.

WENTZ—Suddenly, at Tampa, Fla., May 15, 1929, Mrs. WENTZ, beloved wife of Frank W. Wentz, formerly of Pittsburgh. Funeral services at Tampa, Saturday, May 18.

WICKLINE—On Tuesday, May 14, MART A. (nee Meister), beloved wife of George S. Wickline, at her late residence, 415 Island avenue, McKees Rocks, Pa. Funeral Friday, May 17, at 2 p. m. Services at First Christian Church, Island avenue, at 2:15 p. m. Friends are invited.

Pittsburgh Sun-Telegraph

Evening and Sunday Morning

PUBLICATION BUILDING,
GAZETTE SQUARE,
PITTSBURGH, PA.
DOWNTOWN OFFICE,
WANT AD CORNER,
FIFTH AND MARKET.

Telephone Grant 5400

For Classified Ads Only.
All Other Departments Grant 6500.

Card of thanks, church announcements, deaths, memoriams, birth and marriage notices, 30 cents per line.

If replies to advertisements have to be mailed (outside of the city only) send 10c for postage.

Telephone or oral orders to discontinue or change "Till Forbid" advertisements should be confirmed by writing.

The Sun-Telegraph will not be responsible for more than one incorrect insertion of any advertisement ordered for more than one time.

Advertisers should ask for and retain receipts of payment of classified ads, as mistakes cannot be rectified without them.

The publisher reserves the right to reject any advertising deemed objectionable.

Notices 1-A

CEMETERY MEMORIALS.
(Made in Pittsburgh.)
Eckels Granite and Marble Co.
Fisk 1981.—4615 Penn ave.

Funeral Directors 1-D

SEE page 223 classified section of phone book, or watch this space every Sunday for our ad.

GRIME & BLAIR.

Lost and Found 2

ARTIST box, on Forbes st. car; lost Saturday; reward. Fairfax 3243.

BAG—Black, overnight, Sun., 8 to 9 p. m., lost car 75; rew. Coraopolis 298-R.

BROOCH, garnet, set in gold, lost between Stouffer's and Horne's, 1 p. m. Wed., valued as heirloom. Reward. Schenley 0959.

DOG—Brindle and white bull, lost, strayed or stolen, in Wilkinsburg; spike collar bearing Butler County license; child's pet. Lib. reward for return. Franklin 4457-W.

DOG—Small, white, woolly, lost Braddock, Forbes aves.; reward. Penhurst 7993-J.

DOG—Pekingese, yellow, male, lost vicinity Frick Park. Penhurst 0507-M.

EYEGLASSES, white gold, Am. Optical case, lost, car 75, 5th, Craig. May. 3123.

GLASSES—Lost Wednesday morning, between 6th and Liberty; reward. FA. 8132.

NOSE GLASSES—Lost on bench in Schenley park. Kindly phone Mayflower 4826.

LOST—Diamond bar pin between Park Field and Birmingham ave.; reward. Call Carrick 0126-R.

PEARL BEADS lost, 3-strand, between Spring Garden and Glenshaw; valued as gift; reward. Cedar 4423-J.

POCKETBOOK, money, license, reward. Elliot or Sheraden. Atlantic 7683.

POCKETBOOK; brown leather, lost; contents $11; papers valuable only to owner; keep money return papers. 2503 Center av.

UMBRELLA, red silk, lost Tuesday morning in Wilkinsburg bus; valued as gift; reward. Penhurst 1001.

WRist watch; lady's Elgin, white square, lost Avalon car; reward. Fairfax 7253.

WRIST WATCH—2 diamonds, white gold band, lost; liberal reward. LE 3706-R.

FOUND ON STREET CARS.

MONDAY, MAY 13.
Purse, route 26.
Purse, route 86.
Purse, route 60.
Lady's wrist watch, route 87.
Glasses, route 88.
Eversharp pencil, route 67.

TUESDAY, MAY 14.
Purse, route 77.
Purse, route 54.
Glasses, route 13.
Ring, route 43.

Information concerning these articles may be had by calling Pittsburgh Railways Co. Lost Department, Grant 7450. Ask for extension 148.

Bus Transportation 3-B

UNION MOTOR LINES
Coast to Coast Srv. Direct Srv. for Detroit
Leaves Ft. Pitt Hotel, 7:15 a. m. and 7:15 p. m. Direct bus to Akron, 3 p. m.
All Busses—all points leave Fort Pitt Hotel. Atlantic 8000-2346; Court 4100-07.
"All Busses leave Eastern Standard Time."

BUSES EVERYWHERE
COAST TO COAST
UNITED BUS SERVICE,
Fort Pitt Hotel, Atlantic 8000.

Aviation

WE WILL interview several men who are interested in aviation. You can earn while training. Call or write 407 Bessemer Bldg.

Male Help Wanted 4

A Practicing Architect

requires the services of an experienced architectural draftsman; his work will be strictly architectural; structural designing will be handled by engineers. Write B 292, Sun-Telegraph, Pittsburgh.

Male Help Wanted 4

ACETYLENE WELDERS
Experienced on pipe line work. Apply State Employment Office, 622 Grant st., Pittsburgh.

Automobile Salesman.
A steady man who will work a truly successful plan of automobile merchandising, which is entirely new and proven a real income builder. Training free; drawing account to the man who qualifies. Personal interviews only. Call Mr. MULLEN or Mr. GALPERT AT MAYFLOWER 4700.

AUTOMOBILE MECHANICS
Experienced in all makes of cars, good wages, steady employment, wonderful opportunity. Call Mr. Lucas, Coraopolis 655. Ask for Mr. Lucas between 8:30 a. m. till 5:30 p. m.

DIE AND TOOL MAKERS.
Good wages. General Engineering and Model Works, Arrott Power Bldg. No. 1.

EARN WHILE LEARNING
Radio Service Students are earning good wages with Pittsburgh concerns while training with Radio Corp. of Penna. $50 weekly earned by qualified men with dealers and distributors. Interview daily, evenings and Saturday afternoons. Apply Room 701, 331 Fourth ave.

EXPERIENCED power machine operators to sew awnings. Apply 120 Second ave.

EXPERIENCED salesman for soda water and ginger ale, one who can drive truck. J. C. Bufrum Co., 1236 Voskamp st., North Side.

EXPERIENCED farm hand, take Harmony car, stop Mellwood. Peter Schramm.

EXPERIENCED battery man. Liberty Battery Service, 2693 W. Liberty ave.

FIRST-CLASS yard foreman; must have some knowledge of grades of lumber; state salary and qualifications. Write Z 299, Sun-Telegraph.

IDENTIFICATION Photos, 4 for $1; fast service. Liberty Studio, 960 Liberty ave.

INSURANCE—Solicitors and collectors, accident and health. Monthly debits. No lapses. Room 403, 331 Fourth ave.

HELPERS AND HANDYMEN
Young men, 18 to 35, to learn coilwinding and core building; good wages while learning; work in city.
LABOR TROUBLE. APPLY 1ST FLOOR, 439 THIRD AVE.

JOSEPH HORNE CO.
HAS OPENINGS FOR Experienced Fur Finishers.
Only those experienced in first-class work will be considered.
APPLY EMPLOYMENT OFFICE, Fifth Floor West.

MECHANICAL draftsmen; apply, giving experience and salary, to W. W. Golden, Aetna-Standard Engineering Company, Youngstown, O.

MEN with ordinary ability and fair education for outside sales work; opportunity to become branch manager. Superior Contracting Co., 426 Fourth ave.

ORDER PICKER
For retail lumber yard; must be thoroughly experienced, none others need apply. Center Lumber Co. of Pgh. 1848 Center ave.

PHOTOSTAT OPERATOR
Wanted; young man 18 to 23 years old with one or more years' experience operating photostat machine; good opportunity with reliable company. Write, giving age, experience, salary expected and references. Write L 198, Sun-Tele.

SALESMAN.
House-to-house experience preferred, if not experienced we will train you, our season is on now, openings in Allegheny and surrounding counties, automobile transportation furnished.
PREMIER VACUUM CLEANER CO., 309 Bessemer Bldg., City.

TOOL MAKERS, Sheet Metal Die Makers, Tool and Die Design Checkers.
HANNA EMPLOYMENT, 443 SECOND AVE.

TRADE SCHOOL
Ambitious men wanted, earn $65 to $100 per week; learn automobile mechanics, automobile electricity, bricklaying, plastering, welding, interior decorating, fine or commercial arts radio; instructions absolutely practical and individual. Classes every day and Tuesday and Thursday evenings; catalog free; visitors welcome.
Pgh. Auto & Trade School, 405 Penn ave. Dept. "7," Pittsburgh, Pa.

TATTOOING—Neatly done, also removed. Sailor Jack, 8 Federal st., N. S., Pgh.

TYPEWRITER mechanic, at least 2 years' experience. Apply Woodstock Typewriter Co., 521 Fulton Bldg.

WANTED 'Aggressive Young Man
PITTSBURGH UNIT OF NATIONAL ORGANIZATION REPRESENTING MANUFACTURERS IN THE AUTOMOTIVE FIELD HAS OPENING FOR AN INTELLIGENT, AGGRESSIVE YOUNG MAN TO SELL TWO EXCLUSIVE PRODUCTS. MUST HAVE CAR. SALES POSSIBILITIES ON THESE PRODUCTS AND THE MAN'S ADVANCEMENT IS GOVERNED ONLY BY THE SALES EFFORT HE PUTS FORTH. WRITE, GIVING DETAILS AS TO AGE, EDUCATION, PAST EXPERIENCE, ETC. WRITE S 292, SUN-TELEGRAPH, PITTSBURGH.

WANTED 20 DRAFTSMEN
Designers, mech., elec., civil and structural exp. $175-$350. LOCAL AND OUT OF TOWN. EXCELLENT CONCERN.
Pittsburgh Vocational, 603 Law & Finance Bldg.

WANTED—Young men to learn selling pianos or school teachers, music teachers, high school students. We want a representative in all towns around Pittsburgh to sell our line of instruments, which are among the leading pianos of this community. We will teach you and assist you in making sales. A genuine opportunity to make money. Only one representative in each town. Call or write, Schroeder Piano Company, 820 Liberty avenue, Pittsburgh, Pa.

WANTED—Two Piano Salesmen to work towns around Pittsburgh. Permanent position, salary and commission. Schroeder Piano Company, 820 Liberty avenue, Pittsburgh, Pa.

WANTED—An A-1 all-around mechanic. 3131 Forbes st. Mayflower 2430.

Male Help Special 5

MONEY FOR YOU AT HOME—Men and women can earn $15 to $25 a week in spare time writing showcards, no canvassing or soliciting; we instruct you and supply you with work; write today. The Menhenitt Company, Limited, 129 Dominion Bldg., Toronto, Canada.

SALESMEN—Sell merchants, stationery, blotters, business cards, etc.; free cut service; free outfit; quick sales; repeat orders; large commissions. Malay-Ralston Corp., 480 Canal st., New York.

Female Help Special 7

ENROLL in Kenmore College of Beauty Culture, and learn a real profession; day and night classes; tuition reasonable. Call or write, 245 Fifth ave., Blackstone Bldg., Pittsburgh, Pa. Free marcels. Atlantic 0784.

MONEY FOR YOU AT HOME—Girls and women can earn $15 and $25 a week in spare time writing showcards no canvassing or soliciting; we instruct you and supply you with work; write today. The Menhenitt Company, Limited, 64 Dominion Bldg., Toronto, Canada.

Male & Female 8

YOUNG men and women learn barber trade. We guarantee work, course $25. Ideal Barber College 408 Third ave.

Personals 18

STORAGE FOR HOUSEHOLD GOODS
FIREPROOF WAREHOUSES. SEPARATE ROOMS. LOW INSURANCE. MOTOR VANS.
HAUGH & KEENAN Storage & Transfer Co
CENTER & EUCLID AVES. MONTROSE 6700.

Female Help Wanted 6

AT ONCE.
Lady for pleasant, dignified work. Permanent position. Start on salary at once. Apply 821 Bessemer Bldg.

COOK for summer home. Apply 6117 Jenkins Arcade. Phone Atlantic 6840.

COLLEGE student or teacher for summer position; salary $210 for 60 days. Write S 153, Sun-Telegraph.

EXPERIENCED saleswomen for dresses and coats. Steady positions and highest salary to those who qualify. Only those thoroughly experienced need apply. See MR. BEN, Friday Morning, SACHS BROS., 856 Braddock Ave. Braddock, Pa.

EXPERIENCED girl for kitchen work, also girl for general housework. Call Jeannette 571.

EXPERIENCED waitress for private home; white. Phone Schenley 1348. 5565 Northumberland st.

EXPERIENCED all-around operator for beauty shop. Homestead 1394.

GIRLS (100) for light factory work in Carnegie; good wages, excellent working conditions. Viviano Macaroni Co., or call Carnegie 1160.

MOTHER'S HELPER, must like children and willing to work. Linden 8912.

RELIABLE white girl wanted for upstairs work and care of children. Call Hazel 5237.

SALESLADY.
For special work among prominent Women's Clubs. Satisfactory earnings to a woman of pleasing personality. Write P-56, Sun-Telegraph.

SALESLADIES—Direct selling, unique dresses made to measure. Over $50 weekly. Putnam Co., 612 Union Bank Bldg.

STENOGRAPHER—Claim insurance...$100
Stenographer, prot., 3 yrs. exp......$100
Pittsburgh Vocational, 603 Law & Finance Bldg.

WANTED young lady or girl who has attended high school for our record and victrola department. Schroeder's, 820 Liberty ave., Pittsburgh, Pa.

WHITE girl for housework; willing to go away summer months. Hazel 5490-R.

WHITE girl, housework, second girl employed, no washing, small family; best wages. Hazel 0199. 5924 Beacon st.

WHITE GIRL, general housework, near Highland Park. Montrose 3435.

Employment Wtd., Male 10

ALTERING, repairing, contracting of all kinds; paperhanging and painting my specialties. Phone Nease, Fairfax 9754.

CHAUFFEUR, experienced colored, wishes position private family; good mechanic; city reference. Grant 2212.

CHAUFFEUR or all around garage man; col.; reference. Mayflower 0867.

COUPLE—Colored chauffeur, houseman, wife, cook, references. Hiland 5488.

EXPERIENCED white man does housecleaning, wall paper, rugs, painting, whitewashing or fixing lawns. Montrose 6317.

EXPERIENCED chauffeur and yard man desires position; good reference. Hiland 1283-J. J. H. Eason.

RELIABLE colored man desires position as truck driver. Grant 2815.

YOUNG man wishes job as truck driver. Call Brandywine 3675-R between 6 p. m. and 6:30 p. m.

YOUNG white man wants position as chauffeur; reference. Franklin 10480.

Employm't Wtd., Female 11

CLEANING or laundry work by day, colored lady; references. Cedar 1305-J.

COLORED girl wishes part time work, or maid in batchelor apartment. Grant 3322

COLORED MAID wants job; stay nights. Call Mayflower 3172.

DAY or weeks work wanted by colored girl, North Side; references. FA. 9026.

DAY, week or part time work by colored lady; reference. Cedar 9063-W.

DAY WORK by experienced colored woman. 102 Flavel st. Hiland 0935.

DAY WORK of any kind, reliable colored girl; references. Mayflower 7688.

DAY'S WORK—By experienced colored woman; references. Schenley 9069.

DAY work, laundry or cleaning; Mon., Tues. Wed. Grant 3833-W.

DAY, week or part time work by reliable colored girl. Grant 2189-J.

DAY WORK—CLEANING OR LAUNDRY. MONTROSE 5990.

EXPERIENCED lady wants cooking or light housework; modern wages. Lehigh 5653-J.

EXPERIENCED white laundress wants work Tues., Wed., Thurs. Fisk 2770-R.

GOOD cooks, chambermaids, general workers; city ref., desire positions. Fr. 10244

HOUSECLEANING, laundresses, day workers, part time, cooks, maids, man and wife, chefs, porters, colored. AT. 2787. Imperial Employment.

HOUSEWORK—BY EXPERIENCED GIRL. CALL GRANT 2815-J.

HOUSEWORK—Plain cooking col. ref. $15. Brandywine 3142-R. 3 to 9 p. m.

LAUNDRY or part time work by experienced colored lady. Mayflower 8627.

LAUNDRY work done at home; good work. 144 Luna st., E. E. HI. 2331R.

LAUNDRY OR CLEANING BY RELIABLE COLORED GIRL. HA. 1053.

Sale, Business Opportun., 12

BEAUTY SHOP, modern, sell below cost of equipment; choice location; owner has other business. Hiland 7657.

BEAUTY PARLOR—A good paying business at your own price. No competition. Lehigh 4497.

CASH grocery and confectionery, old-established corner, very low rent, mixed trade. Grant 9635.

CONFECTIONERY-GROCERY, old reliable Mt. Wash. location, near school; also 4 living rooms, $30. Lafayette 3410-R.

DRUG STORE—Well established, doing $20,000 yearly; good location; must sell this month. Write Y 299, Sun-Telegraph

GROCERY store with 8-room house, corner location in West Park, McKees Rocks; will sell or trade. Federal 1207-R.

GARAGE, gasoline station, tire store, best location in Pittsburgh; will sell at inventory price, $3,500. Hiland 9639.

HERE—Tailor and cleaning shop; excellent business, 2-yr. lease; ideal location. 115 N. Whitfield st., E. E.

INVESTMENT—Man willing to invest $1,000 locally and full time; money secured; must be honest, willing worker, with car; nothing to sell; salary $300 per month; one-half the earnings over and above salary re-invested. Give telephone. Write A 175, Sun-Tele.

LOOK—Confectionery, lunch, soda fountain, 20-yrs. same loc.; sum. av. $1,600 mo.; sell for $2,200. 6686 Frankstown.

PROMOTION FINANCING stock and bond salesmen; Delaware charters. A. A. Alles, 1504 Federal st., Pittsburgh, Pa.

RESTAURANT—$500 per month clear profit; death in family; will sacrifice if sold before June 1. Call 92 or write E. V. M., New Kensington Hotel, New Kensington, Pa.

RESTAURANT with 5 rooms, good North Side location. Cedar 1015.

ROOMING HOUSE, 142 S. Negley ave.—Sacrifice account death. Montrose 8965.

16-rm. apt. house, doing capacity bus., excellent location, nicely furn., all conv. Will sell, $1,600 Write B-175, Sun-Tele.

SHOE Repairing Shop—Good business at reasonable price. 2019 Murray ave.

STOP—Shoe shine and hat cleaning shop in E. Liberty business section; summer av. $750 mo.; sell cheap. 5701½ Penn ave.

School & Instructions 16

LEARN TO DRIVE.
Expert instructions; guaranteed to pass test; complete course $15. Hiland 0591-W.

Dancing Academies 17

DANCE lessons, private ballroom, and taps. 1213 Palo Alto st., North Side. Fairfax 9467.

MENTION THE SUN-TELEGRAPH WHEN ANSWERING ADVERTISEMENTS.

Personals 18

Your Skin CAN BE FREE FROM PIMPLES AND DISEASE
DO IT With Ointment G
The wonder ointment for Acne, Pimples, Red Nose, Oily Skin, Large Pores, Eczema, Psoriasis, etc. Call in person if possible or when sending for it state particulars. It costs $2 and is positively guaranteed. I treat skin and chronic disorders and remove Moles, Birthmarks, Superfluous Hair and disfigurements of every nature. 20 years experience. Send for booklet.
Dr. F. C. Gehrs, SKIN SPECIALIST, 402 NIXON THEATER BUILDING, 10 to 5 daily. Mon. & Thurs. eve. till 8. Phone: Atlantic 1104. (Licensed.)

DR. KOLER, specialist for 31 years, located on Penn ave, moved to 948 Liberty ave. Kidney, bladder, skin and all special disorders of men only; examination free; medicines included in the small fee asked. Hours 9 to 8. Sundays 9 to 2.

ELITE BEAUTY PARLOR. The Famous Elite Permanent Waves, $6.00. Also Specialists in Eugene Wave. Call Hiland 9304 for Appointment.

Keystone Athletic Club
Resident membership for sale. Write Sun-Tele F-196.

BELFOURS Sanitarium—Electric Massage, internal baths. 43 Marion st. Grant 0659.

AMERICAN watches cleaned, repaired, $2.50; Swiss, $3. Jobe, 402 Keenan Bldg.

WERNER SCHNEIDER Beauty Shoppe—Per.-finger wave. 6202 Penn av. HI 0298.

BEAUTIFUL baby girl, 5 wks. old, wants to be adopted immediately. BR. 2748.

BATHS, Massage and electrical treatment. 2871 West Liberty ave., Dormont.

C. VIRGINIA GRAFTON — Scalp treatment. 513 Union ave., N. S.

Dentistry 18-A

$10 Plates and Sleeping air for painless extraction. Dr. Simeral, 109 Diamond st.

Liquor-Drug Treatment 18-b

WHY LET THIS CURSE wreck your home and life? For information and literature write or phone.
SHADYSIDE SANITARIUM, FORMERLY KEELEY INSTITUTE, 265 Shady Ave. Hiland 9382.

MENTION THE SUN-TELEGRAPH WHEN ANSWERING ADVERTISEMENTS.

Transfer & Storage 19

WANTED
Loads to or from Baltimore, N. Y., Buffalo, Phila., Detroit, Washington or any towns east, west, north, south.
Keystone Transfer Co., 187 Braddock ave., E. Pgh. Val 2200.

ED WERNER
Wanted immediately van load to Oil City, van load from Detroit, Cleveland, way points. Carrick 1713.

LOADS wanted Phila., Harrisbg, way pts. H. V. CRAY, LINDEN 1850.

MOVING—STORAGE.
Fireproof warehouse; experienced packers; large moving vans. Ask for estimates. HOEVELER WAREHOUSE CO., 750 Millvale ave. Mayflower 6000.

C. E. SAMPLE, FEDERAL 9157.
Load from Chicago or way points last week of May; one from Detroit at once; part loads to New York.

ANYTHING hauled anytime, swiftly, safely, reasonable. 2001 East st. Cedar 3789.

Landscape Gardeners 22

FRANK C. HONESS roses, trees shrubbery supplied and planted; soil; lawns renovated; cow manure. 530 Bayne ave., Bellevue. Linden 0743.

MENTION THE SUN-TELEGRAPH WHEN ANSWERING ADVERTISEMENTS.

FOR RENT Furnished Rooms 30

AIKEN AVE., S., 613—Front room, private family, conveniences, garage. May. 1196.

AMBER ST., 336—Bed, living and sun-parlor (comb.), also large rm. MO. 5538.

BAUM BLVD., 4903—Newly fur. rm., twin beds. Private lav., free parking; couple or gent.

BEAUTIFULLY furnished room; owner home, California ave., N. S., High Bridge District. Phone Linden 3637.

BROOKLINE—Front room, shower bath, $5; private home. Lehigh 2431-J.

BRIGHTON Rd. Dist.—Front rm., shower bath pvt. fam., nr. 4 cars. LI 5896-J.

CENTER AVE., 5715, nr. Negley and Roup Sta., well furnished room, suitable for 2, $25 month; meals optional. Mont. 5154

DORMONT—Young man to share son's room; twin beds; private home; on car line; Catholic preferred. LE 8759-J.

DORMONT—Cheerful room for gentleman 2 min. to cars. Lehigh 8399-R.

DORMONT—Large front room, near cars; best location. Lehigh 0252-R.

EAST END.
Two completely furnished front rooms, 2d floor, next bath; with refined family; near cars and trains; use of phone; rent reasonable. Mayflower 3253.

EAST END—Furn. room, near bath. reas. home privileges. Montrose 2283.

FORBES ST—Room, private bath, best neighborhood. Schenley 4090.

HOWE ST., 6334—Newly papered 2d floor front room; well furnished; reasonable rent for permanent guest. Mont. 2526.

KENTUCKY AVE., 5926—Elegant furnished room, semi-private bath, private home; reasonable. Hiland 1146-R.

KNOXVILLE—ROOM IN NEW, MODERN HOME, $5. LAFAYETTE 5600-R.

M'KEE PL., 309—Room next bath; private family; $7 week. Mayflower 5175.

MILLVALE AVE.—Convenient, cheerful & desirable for refined Gentile. HI. 8196

NEGLEY AVE., N. 625—2 front rooms, 2nd floor; reasonable Montrose 3101.

N. S., 1313 Esplanade st., 2 private rooms, bath, porch, $10. Fairfax 2440.

PACIFIC AVE.—Furnished rooms; private family. Montrose 4318.

PITT ST., 405, Wilks.—Furnished room, with alcove; for businessman; refined, quiet home. Franklin 0294-R.

POINT BREEZE DISTRICT—Light room; private bath; for gentleman. Mo. 9444.

SHADYSIDE—Living-bedroom, suitable for lady or gentleman; unlimited phone; 73, 75, 76 cars. Mayflower 5557.

SHADYSIDE—Nicely furnished room, 2nd floor. Montrose 4662.

SQUIRREL HILL—Well furn. room in private apt., $25 mo, Hazel 4949.

ST. JAMES ST., 713, E. E.—2-rm. apt., 2d floor, semi-private bath. Mayflower 5025.

WALLINGFORD HOUSE
518 Shady Ave—Room and board, private bath, available May 15. Mont. 3421.

WILKINSBURG—Room in steam-heated apt., excellent location. Pen. 0344-M.

MENTION THE SUN-TELEGRAPH WHEN ANSWERING ADVERTISEMENTS.

Unfurnished Rooms 31

BELTZHOOVER—3 first-floor rooms, newly papered; use bath, laundry. LA. 5087-J.

ELLIOTT—910 Gibson St., 3 or 4 rms., 2nd flr., b. nook, bath, private entrance. Walnut 2781-R.

ELLIOTT—2 ROOMS, 1ST FLOOR; VERY REASONABLE. WALNUT 2231-W.

FIFTH AVE., 2630—3 rms., tile bath, hdwd flrs., steam heat, hot water, refrigerator; $55. Mayflower 1378.

INDUSTRY ST., 234—3 rooms, priv. bath, gas, elec. inc., $37. Lafayette 5982-R.

PERRYSVILLE AVE. DISTRICT—4 rms., 2nd fl., light, heat, laundry, telephone, porch, $40. 229 Chester ave.

PIERCE ST., 5755—3 rms., 2nd fl., sink, bath, gas elec. inc., $30. Mayflower 3493

SHERADEN—3 rooms, kitchenette, bath, sink, range; adults only. Wal. 0823.

SWISSVALE, 2010 Monongahela ave., 3 rms., bath gas el., $34. Brandy 3383-R

MENTION THE SUN-TELEGRAPH WHEN ANSWERING ADVERTISEMENTS

Wanted, Boarders 33

BAYARD ST., 4716, E. E.—Large room, breakfast and dinner. Mayflower 3468.

BELLEVUE—Large, cheerful room, with meals; pleasant, convenient. Linden 3817.

COZY room and excellent board. $10 week. like home. Fairfax 0659

GRAHAM ST., E. E.—Beautiful front rm., $4 wk; suitable 2; board opt. MO 7542.

MT. WASH—Room, board, private home; business man or woman. La 3340-W.

OAKLAND—322 Meyran ave. Clean comf. room for 2, with board. $10 each.

ROOM, board and laundry, $12. Business girls or men. Montrose 7578.

MENTION THE SUN-TELEGRAPH WHEN ANSWERING ADVERTISEMENTS.

FOR RENT Apartments, East End 36

The Martinique Apts.
$75 to $90.
JUST COMPLETED AND READY FOR OCCUPANCY.
MODERN FURNISHED APTS. BY THE MONTH.
Large living room, bath, kitchen, dressing room.
Light, heat, Frigidaire, janitor & elevator service included.
MAYFLOWER 3023. 4740 BAUM BLVD.

Center Court Apartments (Incorporated)
$65 to $125.
Modern one, two and three room apts., including light, heat, Frigidaire, elevator and janitor service.
One and two room apts. furnished if desired.
MAYFLOWER 2574. 4720 CENTER AVE.

Housekeeping Rooms 32

E. E.—2 lovely rms., housekeeping or bedrooms, all conveniences. Penhurst 1533-J.

4 E. NORTH AVE.—Clean rooms, facing park, water, next bath. Fairfax 1387.

SHADY AVE., 216—2 light housekeeping rms.; 1 sleeping rm.; for 2 gentlemen; room and board optional. MO. 5150.

SHEFFIELD ST., 1210—2 large rooms, all conveniences; garage. Cedar 4730.

Apartments 35

McKEE PLACE, 310
Three rooms, with bath, steam heat, janitor service; moderate rental; open for inspection.
EUGENE S. REILLY & CO., 430-432 Fourth Ave. Court 5500.

EDGEWOOD APARTMENT—Second floor; 4 large rms., alcove, private bath, separate meters; all conveniences; nice locality; near street cars and trains; rent $60 per month, including hot water heat; with garage, $65; only quiet middle-aged people need call. Churchill 6421-R.

OAKMONT APT., new 5 rooms, bath, Frigidaire, range; near trains and trolley; shades and screens furnished; $60. Phone Oakmont 362.

WEBSTER AVE., 1540—Colored, nice apt., 5 rooms, bath, $40. Inquire S. B. Kristusek, 738 Boggs ave. Lafayette 2223.

WILKINSBURG, Walnut st.—6-rm duplex, tile bath, hardwood flrs., heat, $62.50; liberal concession. Homestead 2241-J.

SHERADEN—New modern 5-room duplex; best location; reduced. Federal 1869-R.

Apartments, East End 36

ELLSWORTH APTS.
5806 ELLSWORTH AVE.
4 and 5-room modern apartments; will decorate to suit tenant; near train and car. Open for inspection; $65 and up.
EUGENE S. REILLY & CO., 430-432 Fourth Ave. Court 5500.

SQUIRREL HILL DUPLEX
Beautiful apartment, 5 rooms, sun parlor, hardwood floors, tile bath, beautiful lawns taken care of by owner. Will take low rent.
SAMUEL W. BLACK CO., 503 Farmers Bank Bldg.

WALLACE BLDG.
CENTER & HIGHLAND AVES.
Large living room, twin-door beds, kitchenette, fully equipped, tile bath and shower. Steam heat, hot and cold water and Frigidaire are supplied.
GEORGE BROS., 307 Fourth Ave. Court 3060.

X REDUCED RENTAL
MARYLAND AND HOLDEN.
Best located apartments in Shady Side, 6 rooms and bath, will decorate to suit tenant; well lighted, large porch, heat, janitor service; $75 to $90.
SHADY SIDE.
HOWE AND MARYLAND.
Excellent 4 and 5-room bath apartments, newly decorated; maid's room, bath, Frigidaire, heat, janitor service, $80 and $93.
POINT BREEZE.
6723 McPherson blvd.; excellent 5-room apartment; bath, Murphy bed, heat, janitor service; $75. Immediate possession.
SCOTT & McCUNE, Frick Bldg. Atlantic 6444.

The Frontenac
S Highland & Howe—Montrose 6898. Beautiful large 2 and 3-room apts., unfurnished or furnished; very attractive rentals. Immediate possession.

RENT CONCESSION
3-room apt. alcove, bath, nr. Peabody High School and new Sears-Roebuck Enterprise. Call Grant 5507.

CLAYBOURNE ST., 5519—6 rms., bath, laundry, yard and porches, $60 per mo.; handy 5 cars, bus, Roup station; garage if desired. Fisk 3531-M.

BROAD ST., nr. Pacific—5 rms., bath, hot water, $45; 5 rms., bath, $40; house 4 rms. $35; colored. 214 N. Pacific ave. Mo. 8134.

SO. GRAHAM ST., 114—5-rm. apt., bath, newly papered and painted, good location, $60. Montrose 6408.

S. HIGHLAND AVE., 220—E. Liberty 1 and 2-rm. apts. Very desirable location.

KELLY BLVD., 6811—4 delightful rooms, ba., elect., refrig., all conv., couple.

THOMAS BLVD., 6941, Pt. Breeze—5 rms., sun parlor, garage. Montrose 7861.

APT.—Third floor, 3 rooms, bath, $30; garage, $8. Penhurst 7067-J.

Apartments, South Hills 37

Dormont Apartment
GOOD LOCATION.
Second floor, consisting of 6 rooms, sun porch, tile bath, hardwood floors; modern throughout; free rent to June 1st; $75 per month Hazel 0740-R.

$47— Mt. Oliver, fine brand new apt., 3 rooms, sun parlor, hot water heat included; tile bath, shower, shades and curtain rods included; 1 square from car line. Carrick 1932-R.

DORMONT—New efficiency apt., sub lease, 3 rms., Murphy bed; rent includes heat, gas, Frigidaire, janitor service. At car stop. Call after 6:30. Lehigh 8910-J.

MT. LEBANON—Excellent location, modern, 4 rooms, garage; near cars; only $65; suitable for June brides. Lehigh 1571, Montrose 8560.

APT.—Head Monongahela Incline, 6 rooms, bath, cellar, laundry; hot water, porch. $45. Apply 44 Wyoming st., Mt. Washington.

ACADEMY AVE., 260—Mt. Lebanon, 5-room duplex, sun porch; will rent to right party reasonable. Lehigh 7443.

MT. OLIVER duplex, 3 rooms and reception room, bath, shades, range, laundry, furnace. $50. Lafayette 1758-J.

DORMONT—4 rooms, bath, laundry, $45; 2 blks. from West Liberty ave; May rent free; adults. Lehigh 6653-R.

CARRICK—4 rms., sun parlor, bath, heat, hot water included, $65. Carrick 0126-R.

DORMONT—Apt. 5 rooms, 2nd floor, $67, heat included; adults. Lehigh 3548-J.

CARRICK—Six rooms and bath; duplex; garage; $50. Carrick 1982-J.

Apartments, North Side 38

$55.00—4-ROOM APT.
May rent free; 605-607 Sandusky st., N. S. Thoroughly steam heated, first and second floors. Apts. 2 and 4.
C. L. SAXTON Co. Union Bank Bldg. Court 1443.

ORCHLEE ST., 1506-1508—Apartments, rooms, bath, laundry and porch; excellent condition; desirable location; rent reduced; open for inspection or call Fairfax 2252.

NEAR Riverview Park. $65; 5 rms., bath h. w. flrs., inst. heater. Fairfax 1421-1377

BELLEVUE—2 apts. 1st flr., 3 rms., semi-private bath. $30. Linden 4551-R.

SHEFFIELD ST., N. S.—3-rm apt., bath, $27.50. Call Mr. Klein. Court 2327.

WEST VIEW—5-rm. apt., bath, hot water heat; $55. West View 1464-J.

5 ROOMS, bath, first floor front, rear Porches, yard, $42. Fisk 0556.

City & Suburban Houses 39

COLORED FOR RENT
Berthoud Street
6 rooms and bath, $38. 3 rooms, use of bath, $20.
EUGENE S. REILLY & CO., 430-432 Fourth Ave. Court 5500.

★ We Move You Free ★
Becker Realty Co
919 Park Bldg. Grant 0115

WEST END, 65 S. Main st.—4-rm. house; gas, elec., newly papered. $30. MA. 9407.

COLORED—5-room house, bath, electric, $40; 4-room house, electric, $30; 3 rooms, bath, electric, $26; 2 rooms, bath, electric, $18; 3 rooms, $25, Fortieth st.; 3 rooms, bath, electric, $27.50, Brushton. Call for rent list, 331 Fourth ave., Room 504. Court 4487.

HAZELWOOD—5-room house, bath, electric; newly papered; $32.50; one month free. 331 Fourth ave., room 504. Court 4487.

East End Houses 40

SEVEN-ROOM duplex, tile bath, hot water heat, $90; 2 rooms, tile bath, hot water heat, all modern conveniences, $55; 5 rooms, tile bath, hot water heat, all modern conveniences, $75; 7 rooms, bath, electric, furnace, $65; 4 rooms, bath, electric, $37.50; Oakland; one month free. 331 Fourth ave., room 504. Court 4487.

ATLANTIC AVE. district—6-room house, reception hall, bath, electric, $55; 5-rm. house, bath, electric, $41; 4-room house, bath, electric, $38; 4-room house, bath, electric, $35; 3 rooms, bath, electric, $27.50; one month free. 331 Fourth ave., room 504. Court 4487.

POINT BREEZE
6-room apt. in modern four-family house. Living room, dining room, kitchen, 3 bedrooms and 3 baths. garage. Perfect condition. May Rent Free.
GEORGE BROS., 307 Fourth Avenue. Court 3060.

MOVE IN NOW!
RENT STARTS JULY 1ST.
Squirrel Hill house, north of Forbes, 7 rooms, 2 baths, porches, yard, convenient to street cars, schools and stores. Call Hazel 5415 or Hazel 0381.

COLLINS AVE.
Near Penn ave., 4 rooms, bath, janitor service. Rent $55.00. Month's rent free, immediate possession. MO. 4025.

PIERCE ST., 5849—75 car, near College ave.; 6 rooms, bath, electric, gas, hot and cold water, porch, modern; sink on 2d floor; adaptable for two families; $60. Court 0148 or 5851 Pierce st.

CENTER AVE.—12 rooms, bath, furnace, laundry, large lot, excellent rooming house or for large family; $140. Mont. 1032.

HOMEWOOD—Modern, 5-room brick house, finest location, near cars; only $45; free till July 1. Mont. 8560. Franklin 8600.

EXCEPTIONAL VALUE, MAY RENT FREE, ATTRACT. 7-ROOM HOUSE, SQ. HILL, NR. SCHOOLS. HAZEL 1607-R.

WILKINSBURG—3 rms., bath, $30; 6 rms., bath, $63. May rent free; also pay for moving. Franklin 2625-J.

North Side Houses 41

SUPERIOR AVE.—5-room house, bath, electric, $45; 5-room house, bath, electric, $40. Charles st.—6-room house, bath, electric, $30. One month free. 331 Fourth ave., Room 504. Court 4487.

MONTEREY ST., near Park, 6 rms., brick, mod., $65.
Boyle St.—7 rooms, modern, $72.50.
J. C. NOCK, 607 Sandusky St

CALIFORNIA AVE., 3723—8-room brick, suitable 2 families; $90. Linden 2522-R

PERRYSVILLE, 3022—Mod. 9 rms., furnace; $60 month. West View 2088-R.

South Hills Houses 42

4 OR 5 ROOMS
611 BROOKLINE BLVD.—Oak floors, tile bath, shower, immediate possession, convenient location.
M'GILLICK SAVINGS & TRUST CO., 5927 Penn Ave. Hiland 1000.

CHOICE DORMONT HOME.
Modern 6 rooms, hot water heat, excellent location; handy to schools and cars.
AVEY & IRISH, LE. 5499.

$50 PER MONTH
6-room house, bath, in good Knoxville location. Call Grant 5507.

541 CLEMENSHAW AVE., Brookline—5 rooms, enclosed sun parlor, bath up-to-date, $57. W. R. Fleming, Lehigh 2150.

CARRICK—Modern, 6 rms., bath, hardwood flrs., furnace; $60. LE. 3773-W.

MENTION THE SUN-TELEGRAPH WHEN ANSWERING ADVERTISEMENTS.

Avalon, Ben Avon 44

BEN AVON.
Choice duplex of 5 rooms, heat, janitor service, newly painted and decorated; well located; electric refrigeration; $67.50; May rent free.
FRANK N. YOUNG, 644 CALIFORNIA AVE. LINDEN 2780.

MENTION THE SUN-TELEGRAPH WHEN ANSWERING ADVERTISEMENTS.

Furn. Apts. & Houses 45

Loutellus Apt. Hotel
245 Melwood ave.; 1-2-3-room modern, efficient kitchenette apartments; finest in the city; superior service. Schenley 1100.

EL TOWER APARTMENT HOTEL, Munhall road, off Beacon—Beautifully furnished apartments with private and connecting baths; $45 per month and up, hotel service included. Hazel 6800.

SUBLET sacrificed rental, beautifully furnished steam heated 3-room efficiency apt., close to cars, bus, stores, schools. Phone Lehigh 0144 or 9080.

INGOMAR—6-room house for summer; modern conv., garage; attractive rent to careful tenant. Perrysville 216-R.

BROOKLINE—5-room apt., bath, 1st floor, porches, yard, garage, gas, elec. included, $110. Rebate $10 before 5th. LE. 8448.

BIGELOW BLVD., 3879—4-room apt.; use of bath; also 2nd floor 2-room apt. Schenley 4483.

E. E., S. Winebiddle Ave., 361—2 rooms, kitchenette, bath; reas.; Gentiles only.

AVALON—Comfortable home; 4 furnished rooms; private bath. Linden 0178-W.

KELLY ST., 7622—2 rooms with alcove 2nd floor, priv. bath. Franklin 0614-M.

MT. WASHINGTON—Hskpg. apt., private bath, piano, porches, $45. LA. 0432-R.

TWO-ROOM APT., 614 TAYLOR AVE., N. S., NEAR PARK.

MT. OLIVER APT.—Living room, 2 bedrooms, dinette, kitchenette, bath, light, heat included; $25 wk. Lafayette 1758-J.

MENTION THE SUN-TELEGRAPH WHEN ANSWERING ADVERTISEMENTS

Business Properties 47

Center, corner Negley Ave.
Fine 2 sty. bldg., 19,000 ft. Level lot adj., 15,000 ft. Constructed and arranged for auto sales and service. For rental and particulars, see COMMONWEALTH REAL ESTATE CO., Commonwealth Bldg., Fourth Ave.

LIST your business properties with Becker Realty Co., 919 Park Bldg. Grant 0115.

MENTION THE SUN-TELEGRAPH WHEN ANSWERING ADVERTISEMENTS.

Offices & Desk Room 50

OFFICES
Very desirable suite of four rooms, second floor Reilly Building, 430-432 Fourth avenue, suitable for Attorney or Real Estate.
EUGENE S. REILLY & CO., 430-432 Fourth Ave. Court 5500.

CLARK BUILDING
Company with four offices 20x26', on twentieth floor, moving from city, will sublet. ATLANTIC 0999.

$5.00 MONTHLY.
Investment Bldg., suite 207, office address, telephone calls taken, name in directory, desk or nicely furnished office; low rentals. Atlantic 5617. 239 Fourth ave.

OFFICE in Bessemer Bldg., very desirable space, area 460 sq. ft., $100 monthly. Inquire Shredded Wheat Sales, Inc., 6401 Penn ave., E. Liberty. Hiland 1186

GRANT BUILDING—Desk space, including telephone service. Grant 0550.

CLARK BLDG., 2017—Will share office space and facilities. Atlantic 6846.

CHOICE, cheerful offices, complete service; moderate rental. Atlantic 4800.

FURNISHED desk space, stenographer, in private office. Court 2362.

FOR SALE Resorts, Cottages, Etc. 52

BUILD a cottage at Twin Willows, a choice lot, 100 acres playground—incl. use of pool, electric light and water. Yearly rental $50.00. Gentiles. Phone Owner, R. L. Heckert, Mars 38-R 121.

WHITE PLEASURE GROUND, Hulton rd., 6 rms., water, gas, electric, garage, plenty of shade, swimming. Unity 170 R 12. Write X 255, Sun-Telegraph.

GENEVA-ON-THE-LAKE-OHIO.
Beautiful, clean, furnished cottages, week, month, season; $5 to $50 week; Gentiles. EDGAR J. ALLEN, ALLEN COURT.

CHAUTAUQUA, $175 season, fur. cottage, 6-rooms, gas, elec. Hiland 6616-R

Wanted, To Rent 56

1-ROOM and kitchenette, would like housekeeper to care for 6 mo. old baby. Franklin 1373-W

FOR SALE City & Suburban Houses 60

SWISSVALE'S BEST BUY.
Six-room buff brick, hardwood floors, hot water, French doors, slate roof, garage, driveway, lot 50x135; reasonable; terms. $7,700. Penhurst 5441-J.

$6,800—NEW—EASY TERMS.
All brick, six rooms, tile bath, copper plumbing, copper gutters, furnace, hardwood floors; near cars; large lots. F. J. BREEN, LEHIGH 7676.

FOR SALE—Modern 5-room house, large lot, paved street; 221 Wilbert st., Mt. Washington. Inquire 629 Seventh ave., Coraopolis, or call Coraopolis 707-J eve.

SUBURBAN fine home; 7 rooms, modern, close Perry and street car; fruit, shrubbery, two acres. Perrysville 200-M.

East End Houses 61

27,500
NORTH OF FORBES. LOT 100x130 FT.
Brick semi-living room plan, baths second and third floors, lavatory first floor; garage, 2 cars; choice residential neighborhood.
O. R. MINNEMEYER, 918 Farmers Bank Bldg.

Sacrifice—Shadyside Dist.
Duplex, 4 rooms, bath, first floor, 4 rooms, bath, sunporch, second floor; all conveniences, 2 garages; leaving city. Owner. Mayflower 8557.

Sq. Hill—Double House.
NEW, 6 ROOMS, TILE BATH, GARAGE EACH. TOTAL INCOME $190 PER MONTH. PRICE $21,000. WILL CONSIDER TRADE ON GOOD VACANT LOT. MR. CAMPBELL, HAZEL 7071.

N. HIGHLAND SECTION.
East of Highland on Farragut street, near Jackson, 10-room, brick dwelling, modern, interior decorated, garage, convenient, terms; for inspection phone owner, Hiland 0113, or see your broker.

$5,500—5 rooms and bath, 5 new garages, can also build store on front of lot, paved street, at Lincoln and Lemington aves., $1,000 cash needed. Call Montrose 1365.

HIGHLAND-Hampton—Brick hse., 6 rms., tile bath, shower, Frigidaire, awnings, screens, gar., side dr., $17,000. MO. 3452.

$5,000 CASH will handle a modern duplex; north of Forbes; 6 rms., 2 baths, 1st fl.; 7 rms., 2 baths, 2nd fl.; 2-car garage; sacrifice; make offer. MO. 8194.

MUST sell Baywood st. dwelling of 10 rooms, 2 baths and 3-car garage. Sachs Real Estate Co., Realtors, 526 Fourth ave. Court 0895.

"ROOF-FIX"—$1.10 gal., sure cure for leaky roofs; guaranteed 10 years. U. S. Roofing-Paint. Atlantic 8158.

NEGLEY AVE., $23,000—12 rms., 3 tile baths, 6-car garage; will rent. MO. 2294.

CLASSIFIED ADS ARE AMONG THE GREATEST MONEY-SAVERS KNOWN

North Side Houses 62

$5,500—Rental $840.
California Ave.—$1,000 Cash.
Two houses, 5 rooms, water, gas, electric; newly papered and painted; A-1 condition and good tenants.
PAGE & LAWLER. COURT 1371.

NEAR BROOKSIDE FARMS
Absolute sacrifice; 8-rm. brick, 2 baths, 2-car garage, ½-acre ground. Must be sold. No reasonable offer refused. Call Lehigh 5499.

BRICK, 6 rms., bath, ldry., furnc., $5,800; pay like rent. LI. 1162-M. FA. 1421.

Dormont, Mt. Lebanon 63

MT. LEBANON BARGAIN.
Six rooms, all brick house. Tile roof, tile bath, garage. Lot 40x115, paved street. Only $9,750. Small payment down, balance like rent. Write owner. N-153, Sun-Telegraph.

TWINS!! Cozy home and profitable income; double cottage in MT. LEBANON; 6 rooms, sun room, tile bath, porch; 2-CAR GARAGE EACH SIDE, only $16,500. A wonderful buy, don't miss it. TERMS.
GEO. H. DUNN, REALTOR, 692 Washington Rd., Mt. Leb. LE. 7768

REPAIR your roofs, dress up your homes. Paints, shingles, roll roofing, plasterboard. U. S. Roofing & Paint. Atl. 8158. Save to 50%.

WILL trade or sell my beautiful new home in Lebanon Hills; all the latest appointments and more. Lehigh 3238.

Beechview, Brookline 64

BEECHVIEW—$7,000.
Neat brick, 5 rooms, bath, near schools, cars, etc.; bargain. B-4-U-BUY see BROWNLEE, "REAL ESTATE," Lehigh 4200.

BROOKLINE, $9,500
New 6-room brick, breakfast nook, tile bath, etc.; garage; level lot; paved; easy terms if sold this week. Lehigh 7454 or Lehigh 1472.

A WORKINGMAN'S DREAM.
Brookline; new 5-room frame, bath, h. w. floors, cement cellar, fce.; for quick sale, $6,400. Call Fairfax 9266 or 2208.

MENTION THE SUN-TELEGRAPH WHEN ANSWERING ADVERTISEMENTS.

Bellevue, West View, Avalon, Ben Avon 68

BEN AVON
Ridge Ave., opposite Sturgeon. New dwelling, with garage, 6 rooms, breakfast nook, kitchen cabinet, hot water heat, etc. Exceptionally well built. Hardwood finish.
PRICE $13,500
GEORGE BROS., 307 Fourth Avenues. Court 3060.

★ BELLEVUE.
Beautiful new shingle-brick house, 6 rooms, breakfast nook, baths, hardwood floors. Mr. Shankey.
Becker Realty Co
919 Park Bldg. Grant 0115

AVALON BARGAIN—Owner leaving city. $6,300. Frame bungalow, 7 rooms, bath and laundry, 2 porches, 2-car garage. Lot 85x95. Paved st. Near trains. House overlooking river. Write Box 190, N. S. Station.

7-ROOM well-built frame house, finished attic; suitable 2 families; paved; bargain, $7,500. West View 2177-R.

Loans Up To $300 82

DON'T FORGET
THAT— We loan $25 to $300 on AUTOMOBILES AND FURNITURE.
THAT— Our service is confidential.
THAT— $7.00 a month repays each $100 borrowed.
THAT— For quick, courteous service you should call, write phone Atlantic 8294.
ACME LOAN SERVICE, 1116 CLARK BLDG., 717 Liberty Ave., Near Stanley Theater.

LOANS
To Those Who Need $10 to $300 On Furniture or Note
Payments of 20 Months or Less. Call, Write or Phone
Conservative Credit System
604 LAW & FINANCE BLDG. 429 Fourth Ave. Atlantic 7026.

Mortgage Loans 81

Estate Funds to Loan
GOOD FIRST MORTGAGES
Bring Deed. Quick Action.
Eugene S. Reilly & Co., 430-432 Fourth Ave. Court 5500.

IF you want to invest money yielding 12% with good property as security apply 205 American Bank Bldg., corner Sixth and Grant St.

Second Mortgages---$300 to $25,000
Monthly payments on $300 is $13; on $500, monthly payment is $14; on $1000, monthly payment is $29; payment includes the principal, interest, etc.; pay taxes, repairs or debts with loan, repayable on easy budget plan 1 to 5 year term.
BANKERS MORTGAGE CORP. 130 Fifth Ave. Suite 700 ATlantic 6160

No fee if loan not granted; bring deed. J. H. Aronson Co., 450 4th ave. Court 2582.

CLASSIFIED ADS ARE AMONG THE GREATEST MONEY-SAVERS KNOWN.

FOR SALE Summer Places for Sale 76

TREMENDOUS SACRIFICE.
A beautiful country home, thirty minutes from downtown on Harmony car line. Solid brick dwelling, comparatively new; 10 rooms, 3-car brick garage; 1½ acres of land.
LET US SHOW YOU THIS BARGAIN.
REAL ESTATE CO. of PGH. 427 FOURTH AVENUE. ATLANTIC 9050.

LAUREL MOUNTAIN PARK—4 miles east of Ligonier on Lincoln highway, camp site 50x175 ft., on Walnut rd.; good water, swimming pool. Churchill 2430-R.

GREENTREE Boro, sum. cot. for 2 families; gas, elec., good spring house, 1½ A., off Washington blvd; bargain. WA. 2350.

Sale Farms—Acreage 72

25 ACRE POULTRY & FRUIT FARM. Near Wilkinsburg and East Pittsburgh, on improved road, 2½ acres young fruit, gas and electricity, good 7-room house, all needed outbuildings, $9,500, $3,500 cash. Worth $12,500. F. M. Weston, 1013 Wood st., Wilkinsburg, Pa.

2 ACRES land along Washington car line, fruit trees. Mrs Ira J. Smith, Box 23, Mollenauer, Pa.

DORSEYVILLE—3 farms for sale. Phone Dorseyville 21 ring 31.

Lots For Sale 71

BUILDERS ATTENTION!
Lots for sale on paved street in Wilkinsburg, $50 per front foot; no down payment; pay for lot when building is completed.
Peoples E. E. Real Estate Co., Montrose 4025. Penn and Highland Aves.

WONDERFUL BARGAIN.
In Mt. Lebanon. Level lot 50x120, near school, stores and cars, only $790. Terms $80 down, $15 per month. Call owner. Carrick 3800.

CARRICK BARGAIN
Beautiful lot 40x200 near schools and cars. Will sell cheap and make easy terms. Write owner, R-153. Sun-Telegraph.

CRAFTON—2 choice lots on Crafton boulevard, 100x217; for further information phone Lehigh 7496.

MT. LEBANON—Lot 65x137, near Washington road; all imp; $2,800. LE. 0201.

Carrick, Overbrook 65

Owner Must Sell to Save Other Property
A beautiful house that is really a home, in Carrick. Price, $15,500. Only $1,000 in cash needed. Carrick 2655-M. Atlantic 0727.

CARRICK SACRIFICE.
Beautiful home on Brownsville road, with 13 delightful rooms; lot 100x135; the land alone is worth more than price of entire property; price $16,500; very small amount cash. A. J. Johnson, Atlantic 0726. Court 1738.

CLASSIFIED ADS ARE AMONG THE GREATEST MONEY-SAVERS KNOWN

Knoxville, Brentwood 66

BRENTWOOD—Brick, 6 rooms, bath, laundry, furnace, coal cellar, large lot, near school and Catholic church, $500 cash, balance $65 month. Carrick 0178. G. N. Gourley, 3002 Brownsville rd.

Crafton, Ingram 67

INGRAM—6 rms., bath, furnace, garage; nr. cars, schools; reas. Walnut 0150-R.

Loans Up To $300 82

2½% LOANS
You save One Per Cent a Month by borrowing from HOUSEHOLD.
HERE IS THE COST:
ON LOANS PAYABLE IN 20 EQUAL MONTHLY PAYMENTS.
$100—average monthly cost, $1.32
$200—average monthly cost, $2.63
$300—average monthly cost, $3.94
Loans may be paid in full at any time, and you will only be charged for the actual time you keep the money. You get the full amount in cash; no deductions of any kind.
NO ENDORSERS. NO EMBARRASSING INQUIRIES
Household Finance Corporation
3—OFFICES—3
ROOM 505 ARROTT BLDG. N. W. Cor. Fourth and Wood St. Court 2890
1601 FIRST NAT'L BANK BLDG. 511 Wood St. Atlantic 1198.
315 PARK BUILDING, Cor. 5th Ave. and Smithfield St. Atlantic 0735.

LOANS UP TO 300 DOLLARS ON YOUR NOTE
AT LAWFUL INTEREST. NO FEES—NO BONUS.
PERSONS owning furniture, real estate or with salaried position accommodated, 24-hour service. Repayment arranged to suit borrower's requirements. A quick, dignified and confidential assistance. Our methods cheerfully explained. If you cannot call in person, write or telephone and our representative will see you.
Our Business Makes Friends
INTERSTATE COLLATERAL LOAN CO.
200 ARROTT BLDG.
COR. FOURTH & WOOD ST. TELEPHONE COURT 3256.

Do You Need Money?
GET IT FROM US
At 2½% Per Month
ASK ABOUT OUR BONUS PLAN. Family loans. Absolute privacy. Prompt and courteous service. Up to $300. No extra charges.
OWNED AND OPERATED BY PITTSBURGH PEOPLE.
ECONOMY FINANCE CORPORATION, 208 Clark Bldg., 2nd Floor, 7th & Liberty. AT. 0546-7.

Sound Financing For the Workingman.
Your automobile or furniture is ample security. No indorsers.
CALL, WRITE OR PHONE.
Empire Finance Co., 602 Park Bldg., Corner 5th & Smithfield St. At. 8578.

BORROW FROM US
Transactions Private Loans on Furniture up to $300.
Peoples Loan Co. 814 Empire Building, LIBERTY AVE. & STANWIX ST. Tele. Atlantic 3574.

Come to Us for Money
QUICKEST SERVICE IN THE CITY. LOANS MADE ANYWHERE.
$10 to $300; cost fixed by law; easy monthly repayments, no fees or extra charges; strict privacy.
PHONE Atlantic 4-8-9-4.
AMERICAN LOAN CO., Room 515 Pittsburgh Life Building, Sixth St. and Liberty Ave.; open 8:30 to 5. Saturday 8:30 to 1.

If You Need Money
WE WILL LOAN YOU $10 TO $300 QUICKLY ON YOUR Furniture or Automobile.
20 MONTHS TO PAY.
CALL, WRITE OR PHONE AT. 9584.
THE OHIO FINANCE CO., 1204 First National Bank Bldg., Wood St. at Fifth Ave.

CLEAN-UP PAINT-UP

Firms Listed Below Represent Dependable Pittsburgh Craftsmen and Merchants, Who Will Competently Handle Your Spring Renovating and Repairing.

Builders' Supplies

"Roof Fix"—$1.10 Gal.
Asbestos mixed, sure cure for leaky roofs; no labor; brush it on; guaranteed 10 years. BUY DIRECT; SAVE 40%-50%; SHINGLES, rollroofing, plasterboard, paint, varnishes, stains, direct to you, factory prices; mail, phone orders promptly filled; satisfaction guaranteed or money back. U. S. ROOFING AND PAINT, 1301-03 Penn ave. AT. 8158.

BUILDING MATERIAL
All kinds at sacrifice prices at our job. "FREE BRICK"
OMSLAER WRECKING CO., INC., Cedar 1340. 1300 River Ave., N. S. Between 16th & 30th St. Bridge.

Housecleaning

WINDOW SHADES
Cleaned like new, Acme proc. MO. 9194.

HOUSEWIVES—No more dusty corners. "The Ideal Corner Dust Shield." Matches woodwork, looks like a built-in feature; costs little, saves much. Hazel 1409-W.

HOUSECLEANING, all kinds, contract, exp. col. man. Call Mays, May 5262.

PAPER cleaning — And wall washing; work guaranteed Call Grant 2815-J

PAPER cleaning and washing paints: reference. Call Montrose 0888.

DORMAN'S CLEANING CO.; work guaranteed. Mayflower 6297.

Sign Cleaning & Painting

SIGNS repaired and painted, monthly service rates. H. & M. Sign Co., 6316 Station st. Call Hiland 1242.

Junk Dealers

FRANK MANDEL, dealer in waste material; metals a specialty. Fairfax 2058.

Carpenters

CARPENTER and painting work of all descriptions. Fairfax 6360.

Paper Hangers

ALTERING, repairing, painting, contracting of any kind; paperhanging my specialty; special for May. Phone for "Hustler," Fairfax 9754.

Re-Shingling

Reshingle Your Home
Reshingle your home the Universal way. It's easy and the cost is low. Estimates furnished; 10 per cent down. Give us a call.
Universal Heating & Supply Co. 601 STANDARD LIFE BLDG. COURT 2189.

Painting and Interior Decorating

PAINTING done by experts. Reasonable. Also carpenter work. Estimates furnished. Work guaranteed. Call Fairfax 6360.

PAINTING—Interior or exterior; 5% discount. Brandywine 1407-W.

Wall Paper Cleaning

PAINTING, decorating, wall paper cleaning, wall washing, wall paper removed, day or contract; estimates given. WA. 0296.

Exterminating

BED BUGS—ROACHES
Exterminated by latest scientific Killsemori Gas System. Work guaranteed for one year. No Kill—No Pay—That's our Way.
GILBERT MFG. CO., 6369 Frankstown ave. Hiland 0745-2785-J.

ALL Insects, Rats and Mice thoroughly exterminated. All work guaranteed. 30 years' experience. J. Albert Odell, Mgr. METROPOLITAN EXTERMINATING CO. 208 Grant St. Court 2076.

MOTH, Roaches, bedbugs, rats, mice, completely exterminated. All work guaranteed. 25 years of practical work. KEYSTONE DISINFECTING CO., 104 West Erie St. Linden 9318.

Roofing and Tinning

ROOFING 90c & $1.25, plasterboard 2¼c, shingles 3.50, asphalt coat'g 35c. AT. 7430

Garage Builders

PITTSBURGH'S LEADING GARAGE BUILDER, BLOCK OR BRICK. H. REINHART. MONTROSE 4400

DOUBLE 2-car garage, $600; shingling, weatherstripping, etc.; terms. Linden 2506-J.

Excavating

EXCAVATING—Small jobs dirt removed. Montrose 3295.

Painters, Painters' Supplies

WHEELER'S PAINTS AND VARNISH. 115 WEST OHIO ST., N. S.

PAINTER—Colored interior work. Guaranteed. Reasonable. Hiland 1971-J.

PAINTING, plastering, wall washing; colored; guaranteed. Grant 2053-R.

A. F. BARCHE, painter, wall decoration. 22 W. N. Diamond st., N. S. FA. 5847.

HOUSE—Painting and graining. E. J. Goodman. Cedar 0870.

Nurseries

Valley Heights Nursery
HULTON ROAD, OAKMONT 1216-M. Plans suggest planting. Graduate landscape architect at your service.

Storage

SHANAHAN FIREPROOF STORAGE WAREHOUSES
For Household Goods, Furniture Moving.
3460 Fifth Ave.— 7538 Penn Ave.
Telephone Mayflower 7800.

Ranges and Furnaces

MODERN Cooking Ranges sold, repairing any make range or furnace. THE GRAFF COMPANY, 945 Liberty Ave. Telephone 3989.

Plasterers

PLASTERING—Day or contract, new or repair; work guaranteed. Atlantic 8337.

PLASTERING—New or repair; work guaranteed. Thomas, colored. MA. 5718.

Plumbers

THOMAS BROWN PLUMBING CO., 27 East Lacock St. Fairfax 0327.

Cleaners and Dyers

MORRIS CHINKIN—Ladies' fine tailor and dressmaker, cleaning, pressing, repairing and dyeing. 5487½ Penn ave., moved from 1621 Fifth ave. Montrose 0252.

Mortgage Loans 81

NO PAYMENTS
ON PRINCIPAL
STRAIGHT 3-YEAR MORTGAGES.
C. C. McKALLIP & CO.
MORTGAGE AGENTS
EQUITABLE LIFE ASSURANCE SOCIETY
336 FOURTH AVENUE. COURT 3640

1ST AND 2ND MORTGAGES WANTED
LOWEST TERMS IN CITY
No Expense Unless Loan Is Granted.
CONSULT US WITHOUT OBLIGATION
Grant Mortgage Co.,
1125 Grant Bldg., FOURTH AVE. & GRANT ST.

Low Rates—Quick Action.
ON MORTGAGE LOANS.
We can place your mortgage promptly on the best possible terms. Any amount from $500 to $75,000. Bring your deed. 30 YEARS ON FOURTH AVE.
FRANK T. LAUINGER,
440 Fourth Ave. Court 0440.

Second Mortgages $300 to $10,000
Private party; monthly payment on $1,000 is $25; no advance charge; liberal appraisal; immediate settlement; low expense.
S. D. CANTELOU, Phone Atlantic 4195
905 Law & Finance Bldg., 429 Fourth Ave.

BUILDING AND LOAN.
Large Association with $4,500,000.00 assets has mortgage money for all types of properties anywhere in Allegheny County. Will lend up to $50,000.00 on any one property. Money ready. No appraisal charge. 6% interest. Easy monthly payments. Write for information. Box 155, Oakland.

SAVINGS and Loan Association has $100,000.00 for mortgages. We lend on residences, investment and business properties. Prefer Eastern part of city and boroughs. Give exact location and amount wanted for immediate appraisal. Secretary, Box 264, Wilkinsburg.

BUILDING loan money, 1st and 2nd mortgages as high as 75%, anywhere in Allegheny County. Federal 0657.

WANTED—Mortgage money, sums $2,000 to $5,000; new sub. homes. Glen. 614.

MENTION THE SUN-TELEGRAPH WHEN ANSWERING ADVERTISEMENTS.

Loans on Jewelry 83

We can help while storing FURS
Thousands avail themselves of this service yearly. They borrow money while getting the benefit of our fur storage facilities. Special low rates include storage.
6% Yearly Interest
on DIAMONDS LISTED STOCKS
JEWELRY LISTED BONDS
WATCHES FURS SILVER
½% per month to 2½% storage.
Yearly loans with renewals or monthly repayments. Furs—special rates. Modern Bank-like methods. Ladies especially appreciate our courteous service.
JOS. DeROY & SONS
Diamond Loan Association
(10 Loan Companies Combined)
311 Smithfield St. Entire Building
Opposite Postoffice Use Elevators
Original Location ¾ Century

LOANS AS LOWAS 1%
ON DIAMONDS
WATCHES, JEWELRY STOCKS AND BONDS.
We also loan at low rates on SILVERWARE, CAMERAS, GUNS, FURS, TOOLS TRANSIT, MUSICAL INSTRUMENTS
Old Gold, Silver and Platinum Bought.
GALLINGER'S, 929 LIBERTY AVE.
Phone Atlantic 5207. Established 1854.

You Can Get Money
At a New Low Rate
DIAMONDS, WATCHES, JEWELRY, OR LISTED STOCKS AND BONDS.
Absolute Privacy. No Store Connected. Monthly Payments. Unlimited Renewals.
ECONOMY FINANCE CORPORATION,
208 CLARK BLDG., 2ND FLOOR, 7TH & LIBERTY—ATLANTIC 0546-7.

LOW RATE LOANS
On Diamonds and Stocks
OLD RELIABLE COMPANY.
Real Loan Office. No Pawn Shop.
Interstate Collateral Loan Co.,
200 ABBOTT BLDG.
Cor. Fourth Ave. and Wood St.

MENTION THE SUN-TELEGRAPH WHEN ANSWERING ADVERTISEMENTS.

Loans on Automobiles 84

Need Money ON YOUR AUTO MOBILE?
Your title can be used to obtain funds for any purposes. YOU CONTINUE TO USE THE CAR. Small unpaid balances paid off or re-financed. ANY AMOUNT UP TO $1,000.
INTEREST AT 6%
on unpaid balances.
Call, write, phone Atlantic 6025
Pgh. Finance Corp.
604 American Bank Building.
Grant St. at Sixth Ave.

Confidential Financial Help
Can be had by using your certificate of title to your car. Unpaid balance refinanced. Any sum. Write S R G, at P. O. Box 1485, Pittsburgh.

FINANCIAL ASSISTANCE.
Can be secured by anyone owning a clear title to a car or where unpaid balance is small. 6% interest. Phone Atlantic 6428.

MENTION THE SUN-TELEGRAPH WHEN ANSWERING ADVERTISEMENTS.

Miscellaneous 85

Best "A" Grade Porcelain Enameled Bath Tub,
$28.50 and up.

We will install at a small additional cost and you can pay in SMALL MONTHLY PAYMENTS.
MANUFACTURERS DISTRIBUTING CO.,
325-27 Penn Ave. Dept. 731, Pittsburgh.

SAVE ONE HALF
PLUMBING HEATING
Roofing, Pumps, Paints
Stoves, Building & Hardware Specialties
ASK FOR FREE CATALOG

4000 Bargain Offers
Many On Easy Payments
Teaches you to do this work yourself
Dept 881, 433 LIBERTY AVE. PITTSBURGH PA.
BURKE & BROS.

CASH REGISTERS RENTED.
ALL MAKES—Hand operated $5.00 per month, electric $10 per month. Rental applied if purchased. FORT PITT TYPEWRITER CO., 642-644 Liberty ave. AT. 8320.

WILL SACRIFICE
One complete Heins electric vulcanizing equipment, capable of repairing all size tires and tubes. For price call Lehigh 0975.

MUSIC STORE FIXTURES
Wall case, counters, show cases, record shelves, etc. Removal Sale now going on. Wurlitzer, 615 Liberty ave.

PAINTS! SHINGLES! WALL PAPER! Brushes, roof roofing; special sale, below wholesale; mail, phone orders. Pgh. Jobbing, 2139 Fifth ave. 335 Water st.

IF YOU want a real emerald, originally belonged to nobility, 9 carat, oblong cut at sacrifice, call Carrick 3129-R.

CLOSING OUT—Entire stock of fixtures. S. Deip's Sons Co., 2219 Fifth ave.

MENTION THE SUN-TELEGRAPH WHEN ANSWERING ADVERTISEMENTS.

Automobiles For Sale 94

GOLD SEAL Buick

The Next best thing
to a new Buick is a Gold Seal Used Buick

Facts about Gold Seal Buicks

1. **Fully Guaranteed**—Our Guarantee on Gold Seal Buicks is the same as the factory guarantee on new Buicks.
2. **Service**—Exactly the same as on new Buicks.
3. **Selected**—Only Buick cars conforming to exceptional standards of fitness are selected to carry the Buick Gold Seal.
4. **Genuine Buick Parts**—Only genuine Buick parts are used in replacements.
5. **Tested**—Gold Seal Buicks must pass a thorough inspection and rigid tests.
6. **Cost No More**—than ordinary, unguaranteed used cars.
7. **Your Car**—will be taken in trade on a Gold Seal Buick.
8. **Easy Terms**—G. M. A. C. time payment plan—the same as on new Buicks.
9. **Wide Selection**—Recent models and a variety of body types are available.
10. **Registered**—Every Gold Seal Buick is registered. G S 3-24 ©B. M. Co., 1927

We never mark a used Buick with our Gold Seal until we have found it absolutely fit.

Gold Seal Buicks are especially selected used Buicks that have been carefully examined by our expert mechanics, put in first-class condition in our shops, and given rigid tests.

We give them our full guarantee, the same guarantee that our factory makes on new Buicks—and back it up with new car service. Let us show you a Gold Seal Buick that will fill your needs.

EAST END
KEYSTONE BUICK, Baum and Liberty.
PENN BUICK CO., Baum at Whitfield.

NORTH SIDE
NORTH SIDE BUICK COMPANY, 100 West Stockton Avenue.

WILKINSBURG
W. J. DIBLE, 919 Penn Ave.

Tomorrow's the Day
AND HOW!
Beginning at 8 o'clock Tomorrow Morning

A Victoria for 49c A Coach for $1.49

STUDEBAKER'S
OCCASIONAL USED CAR SALE

Every Car In Good Condition! · Every Car At a Reduced Price!

SPECIAL NOTES!
We have duplicates of several models in this sale, although they are not listed here. If the one listed here is sold, ask us to show you a similar used car—same price, same good condition.

STUDEBAKER'S PLEDGE
Every car advertised here will positively be on sale on our floor tomorrow morning at 8 o'clock.
Yesterday we REFUSED dozens of offers—MIGHTY TEMPTING ONES, TOO!
That's the way we keep faith with the public.

Get Yours Early! Every Car Advertised Will Be in the Sale—Get Yours Early!

No.	Car	Was	Is	No.	Car	Was	Is
E-30	Studebaker Special 6 Victoria	100.00	.49	DC-2	1927 Erskine Sedan	600.00	400.00
E-22	Essex Coach	125.00	1.49	C-80	1926 Studebaker Big 6 Club Coupe	600.00	400.00
E-32	1920 Buick Roadster	50.00	24.49	C-102	1927 Erskine Coupe	550.00	400.00
C-64	1924 Willys-Knight Sedan	100.00	34.49	D-77	1926 Chrysler "60" Sedan	600.00	400.00
C-67	1921 Lexington Sedan	100.00	34.49	D-82	1928 Flint Brougham	600.00	400.00
D-83	1924 Studebaker Light 6 Touring	100.00	34.49	E-12	1926 Studebaker Standard 6 Sedan	550.00	400.00
D-52	1923 Reo Sedan	125.00	49.49	8951	1926 Jordan "8" Sedan	550.00	400.00
B-17	1921 Franklin Brougham	200.00	49.49	B-50	1926 Studebaker Standard 6 Sedan	500.00	400.00
B-55	1923 Studebaker Big 6 Touring	150.00	49.49	AE-5	1927 Studebaker Dictator Sedan	650.00	425.00
D-103	1924 Studebaker Light 6 Touring	100.00	49.49	D-20	1928 Erskine Club Sedan	650.00	425.00
E-13	1925 Studebaker Standard 6 Phaeton	100.00	49.49	D-99	1927 Nash 2-Door Sedan	700.00	425.00
E-29	1923 Ford Roadster	100.00	49.49	AE-6	1927 Studebaker Dictator Sedan	550.00	450.00
E-31	1924 Oakland Sedan	100.00	49.49	CE-18	1926 Studebaker Big 6 Sedan	550.00	450.00
E-38	1924 Auburn Touring	100.00	49.49	9066	1926 Studebaker Big 6 Coach	600.00	450.00
E-44	1925 Chevrolet Coupe	100.00	49.49	9068	1927 Studebaker "Atalanta" Sedan	700.00	450.00
D-3	1923 Studebaker Special 6 Sedan	150.00	74.49	CE-13	1925 Nash "Advance 6" Roadster	550.00	450.00
E-9	1921 Studebaker Big 6 Coupe	250.00	74.49	D-84	1925 Willys Knight Roadster	550.00	450.00
E-20	1926 Essex Coach	150.00	74.49	D-9	1927 Nash "Advance 6" Sedan	700.00	475.00
E-28	1924 Studebaker Big 6 Sedan	150.00	74.49	8706	1922 Pierce Arrow Victoria	800.00	500.00
E-33	1925 Essex Coach	150.00	74.49	9086	1926 Jordan "8" Brougham	700.00	500.00
E-46	1924 Oakland Roadster	150.00	74.49	A-19	1927 Studebaker Dictator Sedan	700.00	500.00
B-59	1925 Chandler Coach	350.00	99.49	B-51	1927 Erskine Sedan	650.00	500.00
C-37	1923 Buick 4-Pass. Coupe	450.00	99.49	B-60	1928 Essex Coach	650.00	500.00
D-2	1925 Studebaker Special 6 Victoria	275.00	99.49	C-31	1927 Studebaker "Atalanta" Sedan	700.00	500.00
D-61	1924 Hudson Sedan	225.00	99.49	D-78	1927 Studebaker "Atalanta" Sedan	700.00	500.00
C-66	1925 Studebaker Standard 6 Roadster	300.00	99.49	D-87	1927 Studebaker Dictator Sedan	700.00	500.00
E-36	1925 Hudson Brougham	200.00	99.49	E-16	1926 Reo Sedan	650.00	500.00
E-42	1922 Studebaker Big 6 Touring	175.00	99.49	D-42	1926 Jordan "8" Victoria	750.00	500.00
C-1	1927 Essex Coupe	350.00	150.00	E-34	1926 Chrysler "70" Sedan	650.00	500.00
D-80	1922 Wills St. Claire "8" Victoria	250.00	150.00	D-30	1926 Studebaker Big 6 Sedan	700.00	550.00
E-8	1924 Dodge Touring	250.00	150.00	9041	1928 Hudson Sedan	1000.00	600.00
D-92	1925 Studebaker Standard 6 Roadster	175.00	150.00	9077	1928 Oakland Coupe	750.00	600.00
E-24	1926 Oakland Sedan	275.00	175.00	B-20	1928 Hudson Sedan	800.00	600.00
B-5	1926 Cleveland Coupe	300.00	200.00	C-70	1927 Studebaker "Atalanta" Sedan	750.00	600.00
B-56	1927 Essex Sedan	350.00	200.00	C-113	1927 Studebaker Commander Victoria	800.00	600.00
C-106	1925 Hudson Coach	350.00	200.00	C-28	1927 Willys-Knight Sedan	800.00	650.00
E-4	1926 Star "6" Coach	325.00	200.00	C-97	1925 Packard "6" Sedan	900.00	650.00
E-37	1925 Studebaker Standard 6 Sedan	450.00	200.00	E-6	1927 Chrysler "70" Coach	850.00	650.00
E-2	1925 Studebaker Special 6 Victoria	300.00	250.00	DE-12	1928 Studebaker Dictator Victoria	850.00	675.00
D-95	1926 Dodge Sedan	375.00	275.00	CE-14	1928 Studebaker Commander Sedan	850.00	700.00
D-100	1925 Buick Standard 6 Sedan	400.00	275.00	C-378	1928 Studebaker Commander Business Coupe	900.00	700.00
CE-17	1925 Buick "Master 6" Victoria	550.00	300.00	9091	1928 Studebaker Commander Victoria	900.00	700.00
C-89	1926 Studebaker Dictator Coupe	450.00	300.00	A-60	1928 Nash "Advance 6" Sedan	900.00	700.00
D-38	1926 Buick Sedan	500.00	300.00	C-99	1928 Studebaker Dictator Sedan	900.00	700.00
D-81	1927 Studebaker Dictator Sedan	600.00	300.00	8881	1927 Buick 4-Door Sedan	850.00	700.00
D-88	1926 Hudson Brougham	400.00	300.00	D-37	1929 DeSota Coach	900.00	750.00
E-19	1925 Studebaker Big 6 Sedan	450.00	300.00	C-96	1928 Studebaker Commander Coupe	900.00	800.00
C-119	1925 Buick Standard 6 Sedan	550.00	350.00	D-26	1928 Studebaker Dictator Sedan	1000.00	800.00
E-3	1927 Studebaker Dictator Victoria	450.00	350.00	D-44	1928 Studebaker Commander Sedan	1050.00	900.00
8893	1927 Erskine Coupe	550.00	400.00	D-91	1929 Studebaker Dictator Sedan	1200.00	1000.00
DE-11	1927 Studebaker Dictator Victoria	600.00	400.00	E-41	1928 Studebaker Commander Victoria	1100.00	1000.00

TERMS—OPEN EVERY EVENING AND ALL DAY SUNDAY—TERMS
Prices Don't Matter when Studebaker has a Used Car Sale

STUDEBAKER SALES COMPANY
OF PITTSBURGH
Pennsylvania's Largest Traded Car Store
4724 BAUM BOULEVARD — MAyflower 2000

BRAND NEW 6
At a saving of $200 to you, a 1929 Dodge Senior 6 Brougham (2-door) completely equipped. All nickel parts are chromium plated; this car is slightly shopworn; carries new car guarantee; your car traded. Terms one-third (⅓) down. FRANK D. SAUPP, INC., 5920 Penn ave. Dodge Dealer. Hiland 5720.

Household Goods 86

USED—SEWING MACHINES—USED.
$5—DOWN—$5
Largest selection and lowest prices of guaranteed machines in the city. Treadless, electric, portables and consoles. $4.95 to $35.
WHITE SEWING MACHINE CO.
110 Sixth St.,
Across from Alvin Theater.

USED SEWING MACHINES
$5—DOWN—$5
Largest selection and lowest prices of guaranteed machines in the city; treadles, electric portables and consoles. $4.95 to $35.00.
White Sewing Machine Co.
110 Sixth street,
Across from Alvin Theater.

$15.75 NEW 3-DOOR OAK REFRIGERATORS
$1.49 NEW COMFORTABLE PORCH ROCKERS
$89.50 NEW 3-PIECE VELOUR LIVING ROOM SUITES
$16.75 NEW 5-PIECE OAK BREAKFAST SETS
Famous of East Liberty
6308 FRANKSTOWN AVE.

3-PIECE LIVING ROOM SUITE........ $88
Save 40% ON ALL YOUR FURNITURE, STOVES & RANGES
We are a Mile from High Prices.
Open until 10 p. m.
QUALITY FURNITURE CO.,
1012 Western Ave., N. S.

$300 MOHAIR SUITE, $129.
Also new perfect, walnut bedroom, dining room and other living room suites; at wonderful bargain. R. R. Storage, 324 Liberty ave.; free delivery.

KITCHEN cabinet, kitchen table, 6 chairs, refrigerator, porch set, chifforette, leather rocker, baby's wardrobe. Very reasonable. Linden 9328.

ANTIQUE DRESSER, table, 2 beds, other household goods, very reas. MA. 8941.

LARGEST piano sale; storage pianos, $25 up; terms. Storage House, 333 3rd ave.

ELECTRIC WASHER, very reasonable, act quick; like new. Lehigh 3516-J.

Progressive Furn. Co.—New & used furniture. 1815 Wylie. At. 9946.

DINING room suite, oak; other household goods. Cedar 3345-J.

MENTION THE SUN-TELEGRAPH WHEN ANSWERING ADVERTISEMENTS.

Musical Instruments 87

GRANDS and upright pianos in storage. Sale cheap. Easy terms. Storage house, 333 Third ave.

PETER O. HUNGER, 211 Aronson Bldg., Musical instrument repairing. Atl. 1279.

PIANOS tuned, cleaned, polished for $2.00 on order this week. R. Long, HI. 9501.

PIANO—Upright; excellent condition; sacrifice for $125. Mayflower 4996.

Radio & Equipment 88

GROTTH RADIO STORE
"We sell for less."
11 Federal st., N. S. Fairfax 5042.

MENTION THE SUN-TELEGRAPH WHEN ANSWERING ADVERTISEMENTS.

Office & Store Equipm't 89

OFFICE FURNITURE OF ALL DESCRIPTIONS AT A BARGAIN
GOLDEN'S, 1520 5th Ave.

Used MIMEOGRAPHS, Typewriters, etc. Bought, Sold, Rented, Rebuilt. Supplies. PITTSBURGH TYPEWRITER CO. 339-5th AVE.

SAFES, bookcases, fine flat desks, other desks, chairs, files, 120 folding chairs, 300 Republic Bldg. Fairfax 1500.

Wearing Apparel 90

Fur Coats—Remodeled, repaired. Relined, cleaned. Storage.
A. CHAITIN, FURRIER,
2009 Center ave. Pythian Temple Bldg. Atlantic 9650.

WOMAN'S tweed ensemble suit, light tan, worn twice, bargain. Linden 6077-J.

2 NEW dresses—Black satin, brown flowered; bargains. Lafayette 4375-W.

Automobiles For Sale 94

BUICK 1926 STANDARD 6, 4-passenger Coupe, $475, terms. Horst & Mooney, 3323 California ave., N. S. Linden 1236.

BUICK sedan, 1927, 5-passenger; excellent condition, $800. Mayflower 2046.

CADILLAC Coach, 1925—Very good condition. A bargain at $650. LA. 2986.

CADILLAC
V 63, five-pass. Coupe; in best mechanical condition; six new tires; just received from a Pittsburgh family that doesn't know what depreciation means. This is your best opportunity, considering its low price. May be seen at 3440 Forbes st. Mayflower 1292.

CHANDLER Sedan, 1924; a large, powerful car that will give years of fine service with a small investment; $190.
B. F. STOUT,
Center & Beatty. Mont. 1700-1704.

CHEVROLET COACH, 1929, 6-cylinder; car in very good condition; must sell at once; $175 down takes it, balance on easy terms. Call Deakins at Montrose 1700.

1927 CHEV. 1½-ton truck, canopy top, body, truck in exceptionally good condition, low mileage. Price $300. Cochran Chev. Co., 428 Penn ave. Penhurst 0563.

CHEVROLET landau sedan, 1925; excellent condition. $160 down, balance monthly. Sprague, Lafayette 5100.

1928 CHEVROLET SEDAN; good tires, finish like new, $425. Frank D. Saupp, Inc., 5920 Penn ave. Hiland 3539.

1923 CHEVROLET COACH, disc clutch, very good condition, good tires, $65. Phone Valley 1025-J.

NEW 1929 Model 6-cylinder Chevrolet Coupe, $625. Frank D. Saupp, Inc., 5920 Penn ave. Hiland 3539.

1928 Chevrolet Coupe $375
1926 Chevrolet Coupe 175
4612 Forbes st. Schenley 0504.

CHEVROLET coach, 1928—A very good looking car. Call Sprague, Lafayette 5100.

1928 DODGE Senior 6 Sedan, A-1 throughout; equipped with 4 brand new Goodyear tires, front and rear bumper. The mileage is low; car looks and runs like new. The price is only $850; down payment is $340, balance in 1 year; will take your car as part down payment. Frank D. Saupp, Inc., Dodge Dealer, 5920 Penn ave. Hiland 5720.

DODGE Coupe, 1927 model, A-1 shape, $375; terms. 1009 Main st., Sharpsburg. Sterling 1990.

1928 DODGE SENIOR SEDAN, 895, looks like new car. Frank D. Saupp, Inc., 5920 Penn ave. Hiland 3539.

FOR SALE—1927 Late Model Dodge Sedan, $325, A-1 condition, 5536 Wellesley ave., E. E.

NEW 1929 DODGE SENIOR COACH, $1,435. 5920 Penn ave. Hiland 3539.

ESSEX Coach, 1926, unusually good paint and tires; reasonable price; $160.
B. F. STOUT,
Center & Beatty. Mont. 1700-1704.

FORDS
50 to select from. All models for all purposes. Truck and pleasure cars.
5906 PENN AVE. MONTROSE 9401.

FORD touring, 1927 model; good paint, mechanically o. k.; $95. Hudson Garage, 338 Chestnut st., Sewickley, Pa. Phone Sewickley 1275.

FORD Model A Sport Coupes and Coaches, 4612 Forbes st. Sch. 0504.

HUDSON Coach, 1927—5 good tires, slipseat covers; paint good; low mileage; A-1 mechanically; will sacrifice. Carrick 1666-J.

1929 HUPMOBILE COUPE, rumble seat, $1,095. Frank D. Saupp, Inc., 5920 Penn ave. Hiland 3539.

JEWETT Brougham, 1925, fine motor, good appearance, good tires and upholstery, $190.
B. F. STOUT,
Center & Beatty. Mont. 1700-1704.

JORDAN STRAIGHT 8 SEDAN, 1926; good paint, good mechanically, $150 down, balance monthly. Private owner, W. A. Dooley, Lehigh 7052.

LATE model Locomobile brougham sedan; price $500; down payment $200, balance 12 months; don't fail to see this. 3261 W. Liberty ave. Lehigh 5660.

NASH, 1928 model advanced 6 sedan; wonderful condition; real bargain, $800, terms. See Mr. White, 519 Water st. Court 0456.

NASH—1928 standard 2-door sedan. Suburban Motor. Lafayette 2986.

OAKLAND Roadster, California type top, wonderful condition. A real buy for $275; terms. 758 Brownsville rd. Lafayette 0490.

1928 OAKLAND COUPE, tires and finish like new, $750. Frank D. Saupp, Inc., 5920 Penn ave. Hiland 3539.

OAKLAND Coach, 1926—Very good mechanically; will sell for $300. Carrick 1666-J.

OLDSMOBILE Coach, 1926; this is one of our best bargains we have to offer, mechanically and appearance o. k.; $175.
B. F. STOUT,
Center & Beatty. Mont. 1700-1704.

OVERLAND touring; first-class condition throughout; $45. Hudson Garage, 338 Chestnut st., Sewickley, Pa. Phone Sewickley 1275.

OVERLAND Six 2-door Sedan, 1926; motor has new pistons and rings, paint good, tires good; $225.
B. F. STOUT,
Center & Beatty. Mont. 1700-1704.

PACKARD PHAETON (Touring) 1928 model, A-1 in every respect. Chromium plated. New General cords, fully equipped. Terms, will trade. Frank D. Saupp, Inc., 5920 Penn ave., Pgh., Pa. Hiland 5720.

1928 PEERLESS SED. 6-80, new tires, finish like new, $850. Frank D. Saupp, Inc., 5920 Penn ave. Hiland 3539.

PIRECE-ARROW—Model 33 4-passenger Sedan—New paint, General Cord tires; only used 23,000 miles; looks like new; cost $7,400; for quick sale $1,400. Will accept small sedan in trade. Write P 292, Sun-Telegraph.

PIERCE ARROW 80.
1926 sedan, privately owned, completely gone over recently; new duco paint, chromium plated. 6 very good tires; 7-passenger. $950, terms. Your car traded. Frank D. Saupp, Inc., 5920 Penn ave., Pittsburgh. Hiland 5720.

1926 STEARNS 6-cyl. Sedan, $575. Frank D. Saupp, Inc., 5920 Penn ave. Hiland 3539.

STUDEBAKER, 1926 Standard Roadster; $275; terms. Horst & Mooney, 3323 California ave., N. S. Linden 1236.

AUTOMOBILE BUYERS
We handle deferred balances on monthly payment plan for individuals.
Automobile Finance Company.
5526 Penn Avenue. Pittsburgh, Pa.

FOR SALE—Bus body, plenty of room for lunch stand; price reasonable. At 2617 Wylie ave. MA. 6577.

Lot of Cars and Trucks
IN OUR LOT
$50 to $500
All Makes and Models.
Open Day and Night.
R. E. Loughney Motor,
5556 Center Ave.

TAKE IT TO BENNETT'S
AUTO WRECKERS

Your old cars and trucks; highest prices paid, regardless of year, model or make.
SEE US FIRST
For lowest prices on parts for any make of car or truck; complete selection.
A FULL LINE OF PARTS FOR ALL MAKES OF CARS AND TRUCKS THAT HAVE BEEN DISCONTINUED
BENNETT BROTHERS
GRANT AND WATER STS.
Phone Court 0351-3252.
MAIL ORDERS—24-HOUR SERVICE.
PLANT NO. 2.
5100-5220 Center ave. Montrose 0911.
PLANT NO. 3.
1617-1701 West Carson st. Court 2294.

MENTION THE SUN-TELEGRAPH WHEN ANSWERING ADVERTISEMENTS.

Trucks & Tractors 95

SAUPP'S TRUCKS

1927	DODGE PANEL ¾ TON	$425
1927	CHEVROLET PANEL 1 TON	295
1927	CHEVROLET PANEL 1 TON	395
1925	DODGE PANEL ¾ TON	225
1926	DODGE PANEL ¾ TON	395
1924	WHITE CANOPY ¾ TON	225
1925	DODGE PANEL ¾ TON	195
1926	CHEVROLET PANEL ½ TON	195
1925	DODGE STAKE 1½ TON	395
1926	DODGE PANEL 1 TON	395
1927	CHEVROLET PANEL ½ TON	295
1926	DODGE PANEL ¾ TON	295
1926	DODGE PANEL 6-CYL. ¾ TON	895
1927	GRAHAM CANOPY 1 TON	750
1926	DODGE CANOPY 1 TON	425
1926	DODGE GRAHAM STAKE 2 TON	850
1924	WHITE STAKE 2 TON	495
1924	DODGE SCREEN ¾ TON	225
1928	G. M. C. PANEL 1 TON	550
1926	FORD PANEL ½ TON	135
1927	DODGE PANEL ¾ TON	395
1927	GRAHAM EXPRESS 1½ TON	495
1928	STUDEBAKER 6 PANEL ¾ TON	650

TERMS TRADES
Frank D. Saupp, Inc.,
USED TRUCK DEPT.
5910 PENN AVE.
Hiland 5720.
BRANCHES AT
118 E. Pittsburgh St., Greensburg
259 E. Fayette St., Uniontown

CHEV. TRUCK BARGAINS
1926 CHEV., 1-ton truck, completely overhauled, new tires, $275.
1927 CHEV. 1½-ton truck, open express and closed cab, $350. Truck completely overhauled in our shop. New tires, motor guaranteed to be in A-1 condition.
1927 CHEV. 1½-ton truck, canopy top, body, truck in exceptionally good condition, low mileage. Price $300.
COCHRAN CHEV. CO.,
428 Penn Ave., Wilkinsburg. Pen. 0563.

TRUCK BARGAINS
Ford, Model A truck; Ford Dump truck, $185, steel body, open expr. Easy terms. Star & Pontiac panel trucks, good for laundry or cleaners.
1-ton Dodge, 1926, $185.
Chev., 1927, stake body, $300.
Many Fords—Terms.
4612 FORBES ST. Schenley 0504.

CHEVROLET TRUCKS
4 models, 1927 open express, with Fisher built closed cabs; all are ready for immediate duty. Your choice today at $350 on terms.
MURDOCK CHEV. CO.,
3440 Forbes st. Mayflower 1291.

USED TRUCKS
½-Ton to 2-Ton.
FRANK D. SAUPP, Inc.,
5920 Penn Ave. Pittsburgh, Pa.

FORDS
Half and 1-ton trucks for all purposes; 50 to select from; $50 and up.
4612 FORBES ST. SCHENLEY 0504.

Wanted, Automobiles 97

WE BUY FOR CASH
OR MAKE LOANS ON AUTOMOBILES.
5910 Penn ave., E. E. Hi. 2590

YOUR OLD CAR WANTED—See Edwards, Bigelow Blvd. & Herron, Mayflower 7900.

WILL BUY your automobile and pay cash. Morrowfield Auto Co., 3621 Murray ave.

Automobile Accessories 96

SEE HARRY—at 5702 PENN AVE., before buying tires elsewhere. MO. 8517; also 219 Second ave. Court 2836.

MENTION THE SUN-TELEGRAPH WHEN ANSWERING ADVERTISEMENTS.

Garages For Sale 99

DIAMOND GARAGES
ALL KINDS METAL WOOD OR CONCRETE

They pay big returns on the investment.
YOU NEED NO CASH
THE DIAMOND HARDWARE CO.
Phone Court 4796.
224 Fourth Ave. Pittsburgh, Pa.
Evenings, Franklin 5357 or 6081-J.

IDEAL BUILT
METAL, WOOD OR CONCRETE AS LOW AS $150
A REAL GOOD INVESTMENT
New Payment Plan,
NOBLE & HENDERSON,
FED. 1030. SUN. & EVES., FED. 0890.
McKees Rocks, Pa.

Will build concrete block garages, single, $395; double, $650; cement flr. H. Kalson, Plaza bldg. AT. 7618, Eve.-Sun. HA. 4641.

ALL metal steel garage, 12x18, h. w. floor; good condition. Price $100. Phone Lehigh 8757-J.

GARAGE builders, cement block, low prices. F. Tickner, Clark Bldg. At. 1324.

Dogs, Cats, Etc. 100

ONLY EXCLUSIVE DOG SHOP IN PGH. ALL BREEDS DOGS, INTERNATIONALLY KNOWN, ESTERADA PET SHOP, 8 FEDERAL ST. FAIRFAX 9025.

PEKINGESE puppies, pedigreed, 10 weeks old, beautiful; bargains. Linden 4137-J.

GERMAN Police pups; fine stock, $10-$15. Lehigh 5311 R. 1934 Woodward ave.

PERSIAN kittens for sale; black, housebroken; cheap. Federal 0693-J.

MENTION THE SUN-TELEGRAPH WHEN ANSWERING ADVERTISEMENTS.

Horses, Cows, Etc. 101

WORK HORSES, North Side Boarding Stables, 1036 Venial st., N. S. CE. 1741.

Legal Notices 107

IN THE COURT OF COMMON PLEAS OF ALLEGHENY COUNTY, PENNSYLVANIA.
In re: Estate of Eleanor H. Davidson, a lunatic. No. 260, January Term, 1920.
NOTICE OF FILING ACCOUNT.
Notice is hereby given that Henry G. Wasson and George H. Calvert, committee for Eleanor H. Davidson, a lunatic, filed their second and final account as such committee, on May 8, 1929, at the above number and term, and that application will be made to the court for the audit of said account and its confirmation absolutely, on Friday, May 31, 1929, at 9 o'clock a. m., Eastern Standard time, 10 o'clock Daylight Saving time, unless exceptions be filed thereto in the meantime; and if no exceptions have been filed at that time, distribution will be ordered of the balance shown by the account.
HENRY G. WASSON,
GEORGE H. CALVERT,
Committee for Eleanor H. Davidson, a Lunatic.

W. H. COLEMAN, Attorney-at-Law, 938 Union Trust Bldg.
Notice is hereby given that letters testamentary on the estate of Mary Jane Jack, also known as Mary J. Jack, deceased, late of Lincoln Place, Allegheny County, have been granted to the undersigned, to whom all persons indebted to said estate are to make immediate payment, those having claims or demands against same will make them known without delay.
MABEL MARIE JACK CARRICK, Executrix.
Lincoln Place, Pa.

CLERK'S NOTICE OF BANKRUPTCY.
FRANK R. S. KAPLAN,
ISIDORE M. GOLDSMITH,
Attorneys-at-Law,
424 Frick Bldg., Pittsburgh, Pa.
No. 14268 in Bankruptcy. In the District Court of the United States for the Western District of Pennsylvania, Hyman Slomberg, trading as Casell's Hat Shop, of Allegheny County, Pennsylvania, a Bankrupt under the Act of Congress of July 1, 1898, having applied for a full discharge from all debts provable against his estate under said Act, notice is hereby given to all known creditors and other persons in interest, to appear before the said Court at Pittsburgh, in said District, on the 24th day of June, 1929, at 10 o'clock in the forenoon (daylight saving time) to show cause, if any they have, why the prayer of the said petitioner should not be granted.
J. WOOD CLARK, Clerk.

ALBERT F. YUNKER, Attorney-at-Law, 434 Diamond St.
Notice is hereby given that letters testamentary on the estate of Joseph L. Barth, deceased, late of McKees Rocks, Allegheny County, have been granted to the undersigned, to whom all persons indebted to said estate are to make immediate payment, those having claims or demands against same will make them known without delay.
KATHERINE BARTH, Executrix.
1010 Thompson Ave., McKees Rocks, Pa.

CLYDE A. ARMSTRONG, Attorney-at-Law, Union Trust Bldg.
Notice is hereby given that letters testamentary on the estate of John W. Eskey, deceased, late of Pittsburgh, Allegheny County, have been granted to the undersigned, to whom all persons indebted to said estate are to make immediate payment, those having claims or demands against same will make them known without delay.
WARD ESKEY,
5529 Wilkins Ave., Pittsburgh, Pa.
ELLSWORTH ESKEY,
95 Arlington Ave., Pittsburgh, Pa.
Executors.

HORACE THOMAS, SR. & JR., Attorneys-at-Law, 2005 Law & Finance Bldg.
Notice is hereby given that letters testamentary on the estate of Ada B. Porter, deceased, late of Wireton, Crescent Township, Allegheny County, have been granted to the undersigned, to whom all persons indebted to said estate are to make immediate payment, those having claims or demands against same will make them known without delay.
DAVIS R. PORTER &
EDWIN F. PORTER,
Executors.
Wireton, Pa.

HAZLETT, GARDNER & GANNON, Attorneys-at-Law, Park Bldg., Pittsburgh, Pa.
In the Court of Common Pleas of Allegheny County, Pennsylvania, ss: No. 1453 January Term, 1929, Abbie Moser vs. Fred Moser, in divorce a vinculo matrimonii: To Fred Moser, respondent: The subpena and alias subpena in the above case having been returned non est inventus, you are hereby notified and required to appear in said court on the first Monday of June A. D., 1929, to answer the petition and libel filed in said case.
ROBERT H. BRAUN, Sheriff.

DOUGLASS, FIFE & YOUNG, Attorneys-at-Law, 716 Frick Bldg.
Notice is hereby given that letters testamentary on the estate of John H. Sawert, deceased, late of Pittsburgh, Allegheny County, have been granted to the undersigned, to whom all persons indebted to said estate are to make immediate payment, those having claims or demands against same will make them known without delay.
SARAH JANE SAWERT, Executrix.
518 Shady ave., Pittsburgh, Pa.

ALBERT C. HIRSH & WATSON & FREEMAN, Attorneys-at-Law, St. Nicholas Bldg.
Notice is hereby given that letters of administration on the estate of Margaret E. Housley, deceased, late of Pittsburgh, Allegheny County, have been granted to the undersigned, to whom all persons indebted to said estate are to make immediate payment, those having claims or demands against same will make them known without delay.
THE COMMONWEALTH TRUST COMPANY OF PITTSBURGH, Administrator.
Fourth ave., Pittsburgh, Pa.

MILLER & NESBIT, Attorneys-at-Law, Oliver Bldg.
Notice that letters of administration on the estate of Cyrus W. Hemphill, deceased, late of West Deer Township, Allegheny County, have been granted to the undersigned, to whom all persons indebted to said estate are to make payment, those having claims will make them known to
THE COMMONWEALTH TRUST COMPANY OF PITTSBURGH, Administrator.
312 Fourth ave., Pittsburgh, Pa.

H. I. HEGNER AND MILLER & NESBIT, Attorneys-at-Law, Pittsburgh, Pa.
Notice that letters of administration on the estate of Sadie B. Kincey, deceased, late of Pittsburgh, Allegheny County, have been granted to the undersigned, to whom all persons indebted to said estate are to make payment, those having claims will make them known to
THE COMMONWEALTH TRUST COMPANY OF PITTSBURGH, Administrator.
312 Fourth ave., Pittsburgh, Pa.

WARREN H. VAN KIRK, Attorney-at-Law, 200 Law-Bulletin Bldg.
Notice is hereby given that letters of administration on the estate of Leo J. Gallagher, deceased, late of Pittsburgh, Allegheny County, have been granted to the undersigned, to whom all persons indebted to said estate are to make immediate payment, those having claims or demands against same will make them known without delay.
JOHN F. GALLAGHER, Administrator.
1726 Verner ave., Pittsburgh, Pa.

GEORGE E. FLACCUS, Attorney-at-Law, 1006 Berger Bldg.
Notice is hereby given that letters testamentary on the estate of August E. Rabenstein, deceased, late of Allegheny County, have been granted to the undersigned, to whom all persons indebted to said estate are to make immediate payment, those havings claims or demands against same will make them known without delay.
MARTIN RABENSTEIN &
MARY A. REMENSNYDER, Executors.
320 Cleveland ave., Avalon, Pa.

WRIGHT & RUNDLE, Attorneys-at-Law, 624 Frick Bldg., Pittsburgh, Pa.
Notice that letters testamentary on the estate of John D. Kerr, deceased, late of Pittsburgh, Allegheny County, have been granted to the undersigned, to whom all persons indebted to said estate are to make payment, those having claims will make them known to
THOMAS J. INGRAM, Executor.
Brown's Place, Pittsburgh, Pa.

MANUEL KRAUS, Attorney-at-Law, 306 Berger Bldg.
Notice is hereby given that letters testamentary on the estate of Sam Kraus, deceased, late of Pittsburgh, Allegheny County, have been granted to the undersigned, to whom all persons indebted to said estate are to make immediate payment, those having claims or demands against same will make them known without delay.
REBECCA KRAUS, Executrix.
5743 Beacon st., Pittsburgh, Pa.

JOSEPH F. MAYHUGH, Attorney-at-Law, 816 Berger Bldg.
Notice that letters of administration on the estate of George McVay, deceased, late of Braddock, Allegheny County, have been granted to the undersigned, to whom all persons indebted to said estate are to make payment, those having claims will make them known to
BRADDOCK TRUST COMPANY, Administrator.
Braddock, Pa.

W. S. WALSH, Attorney-at-Law, 948 Union Trust Bldg.
Notice that letters of administration on the estate of Joseph Gardom, deceased, late of Woodville, Allegheny County, have been granted to the undersigned, to whom all persons indebted to said estate are to make payment, those having claims will make them known to
MARTHA B. GARDOM, Administratrix.
2846 Philadelphia Ave., Dormont, Pa.

FRANK I. GOSSER & CARL W. BRUECK, Attorneys-at-Law, Frick Bldg.
Notice that letters testamentary on the estate of Emma C. Reich, deceased, late of Pittsburgh, Allegheny County, have been granted to the undersigned, to whom all persons indebted to said estate are to make payment, those having claims will make them known to
WILLIAM C. HIRT, Executor.
318 Eleventh St., Pittsburgh, Pa.

GEORGE H. SHARMAN, Attorney-at-Law, Berger Bldg., Pittsburgh, Pa.
In the Court of Common Pleas of Allegheny County, Pennsylvania, ss: No. 1562 January Term, 1929, Lillian M. Nixdorf vs. Laird Franklyn Nixdorf. In divorce a vinculo matrimonii: To Laird Franklyn Nixdorf, respondent: Take notice that above case is at issue and will be tried by said court at the City-County Building, Pittsburgh, Pa., when called in its turn, or as soon thereafter as suits the convenience of the court.
GEORGE H. SHARMAN, Attorney for Libellant.

CALHOUN & CALHOUN, Attorneys-at-Law, 524 Fourth Ave., Pittsburgh, Pa.
In the Court of Common Pleas of Allegheny County, Pennsylvania, ss: No. 3707 October Term, 1927, Elizabeth Frene Lokey vs. George M. Lokey, in divorce a vinculo matrimonii: To George M. Lokey, respondent: Take notice that the above case is at issue and will be tried by said court at the City-County Building, Pittsburgh, Pa., when called in its turn, or as soon thereafter as suits the convenience of the court.
CALHOUN & CALHOUN, Attorneys for Libellant.

SAMUEL H. LEFTON, Attorney-at-Law, 522 Farmers Bank Bldg., Pittsburgh, Pa.
Notice that letters of administration d. b. n. on the estate of Isaac Leff, deceased, late of Pittsburgh, Allegheny County, have been granted to the undersigned, to whom all persons indebted to said estate are to make payment, those having claims will make them known to
THE COMMONWEALTH TRUST COMPANY OF PITTSBURGH, Administrator, D. B. N.
312 Fourth ave., Pittsburgh, Pa.

THOS. M. MARSHALL, JR., Attorney-at-Law, 1101 Plaza Bldg., Pittsburgh, Pa.
In the Court of Common Pleas of Allegheny County, Pennsylvania, ss: No. 468 April Term, 1929, Clara M. Mueller vs. Frank J. Mueller. In divorce a vinculo matrimonii: To Frank J. Mueller, respondent: The subpena and alias subpena in the above case having been returned non est inventus, you are hereby notified and required to appear in said court on the first Monday of July, A. D., 1929, to answer the petition and libel filed in said case.
ROBERT H. BRAUN, Sheriff.

HOWARD NEELY, Attorney-at-Law, 809 Plaza Bldg.
Notice is hereby given that letters of administration on the estate of Mary E. Roehrig, deceased, late of Pittsburgh, Allegheny County, have been granted to the undersigned, to whom all persons indebted to said estate are to make immediate payment, those having claims or demands against same will make them known without delay.
MORRIS SCHWARTZ, Administrator.
3202 Perrysville ave., Pittsburgh, Pa.

F. A. BOGADEK, Attorney-at-Law, 434 Diamond St.
Notice is hereby given that letters of administration on the estate of Joseph Grubesyc, alias Joseph Gribih, deceased, late of Penn Township, Allegheny County, have been granted to the undersigned, to whom all persons indebted to said estate are to make immediate payment, those having claims or demands against same will make them known without delay.
AMERICAN STATE BANK & TRUST COMPANY, Administrator.
600 Grant st., Pittsburgh, Pa.

FRANK C. RUGH, Attorney-at-Law, Park Bldg.
Notice is hereby given that letters of administration c. t. a., on the estate of Samuel H. Pearson, deceased, late of Mt. Oliver Borough, Allegheny County, have been granted to the undersigned, to whom all persons indebted to said estate are to make immediate payment, those having claims or demands against same will make them known without delay.
CALVIN C. MARSHALL, Administrator C. T. A.
427 Charles st., Knoxville, Pittsburgh, Pa.

Official—Miscellaneous 113

U. S. Engineer Office, Pittsburgh, Pa. Sealed bids will be received here until 12 o'clock noon (Eastern time), June 14, 1929, and then opened, for constructing a single story brick garage building for the Ohio River Storage Depot at Lock No. 2, Ohio River. Information on application.

U. S. ENGINEER OFFICE, P. O. Box 72, Louisville, Ky.—Sealed bids will be received until 2 p. m., June 6, 1929, and then publicly opened, for one inspection cruiser. Further information on application.

Maybe I'm Wrong
by JOHN P. MEDBURY

June is the lucky month for brides. It's too bad they can't find a lucky one for bridegrooms.

Matrimonial Martyrs
A husband is a man who's under the influence of a woman.

Financial Note
It isn't where the money goes that worries the average man; it's where it's coming from.

Take It or Leave It
Tipping a taxicab driver is like paying the motorman's fare.

Auto-Suggestions
Kangaroos would make wonderful pedestrians.

The Eternal Triangle
Husband, wife and can opener.

Higher Education
A school of domestic science is now giving a course in target practice.

Momentous Moments
When an irresistable motorists meets an immovable pedestrian.

Connubial Casualties
A kiss may not be dangerous, but it's been the end of many a bachelor.

Our Own Vaudeville
Porter—Any luggage, sir?
Tourist—No thanks, I've got too much now.

(Copyright, 1929, King Features Syn., Inc.)

BARNEY GOOGLE AND SPARK PLUG — Reading Barney's "Misfortune"

© 1929, King Features Syndicate, Inc., Great Britain rights reserved.

THE BUNGLE FAMILY — George Knows Only Half Of It

McNaught Syndicate, Inc., N. Y.

WEDDING BELLS

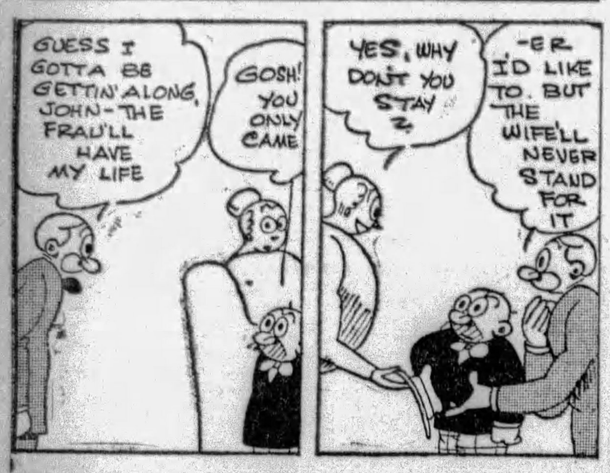

Great Britain rights reserved. © 1929, King Features Syndicate, Inc.

ELLA CINDERS — Continuing the Discussion

Reg. U. S. Pat. Off., Copyright 1929, by Metropolitan Newspaper Service

EMBARRASSING MOMENTS

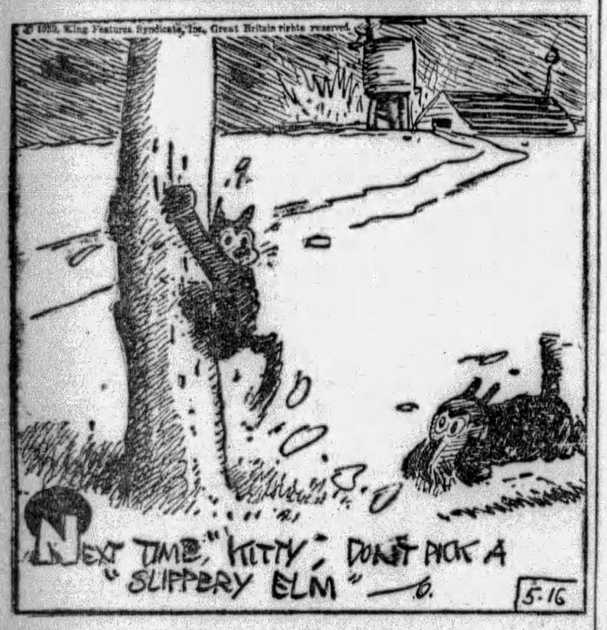

© 1929, King Features Syndicate, Inc., Great Britain rights reserved.

MUTT AND JEFF — All That Mutt Spends Is the Week-End

(Copyright, 1929, by H. C. Fisher.) Great Britain Rights Reserved. Trade Mark Reg. U. S. Pat. Office

BUGHOUSE FABLES

© 1929, King Features Syndicate, Inc., Great Britain rights reserved.

BONZO — A Hiding Place

© 1929, King Features Syndicate, Inc., Great Britain rights reserved.

JUST KIDS — Getting Sentimental

© 1929, King Features Syndicate, Inc., Great Britain rights reserved.

Kabibble Kabaret—By Hershfield

Registered U. S. Patent Office—Copyright 1929 International Feature Service, Inc.

DEAR MR. KABIBBLE, ARE HALL WEDDINGS A NUISANCE? = U.S.
YES, DANCING DURING THE CEREMONY IS ALL WRONG!!
5-16

BRINGING UP FATHER — A Sure Sign Whoopee Paid A Visit

TILLIE THE TOILER — A Test of Courage

THE NEBBS — Maybe And Maybe Not

POLLY AND HER PALS — "Blowing" the Dogs to an Airing

KRAZY KAT — The Doctor's Lens' A Land

VANILLA AND THE VILLAINS — Thanks for the Lift

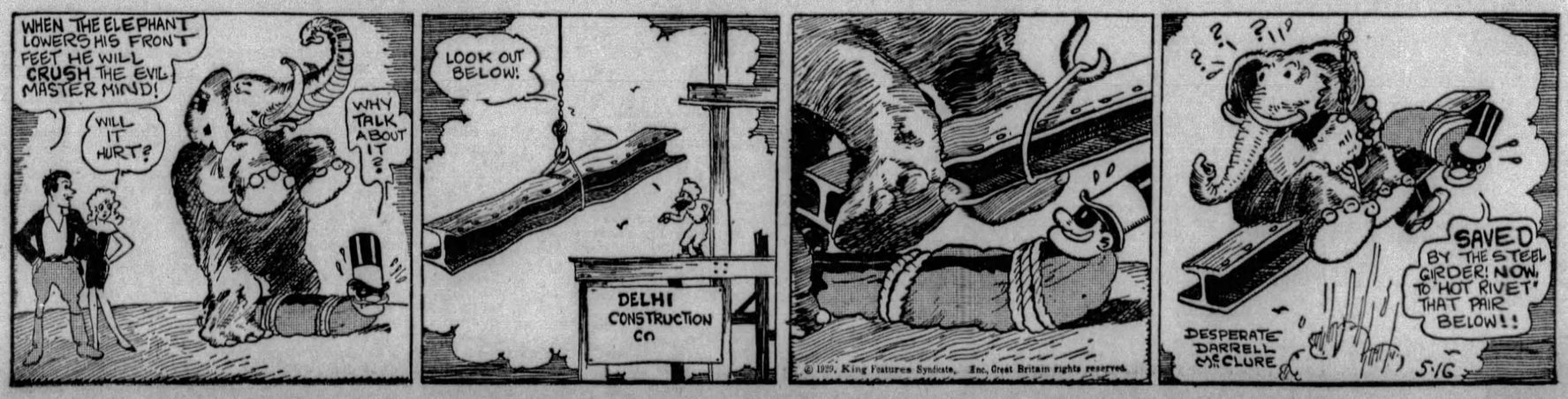

COOK-COOS by Ted Cook

(Copyright, 1929.)

Alfred Aloysius ("Trader") Horn has issued a statement in which he denies that he is going into the movies.

John Gilbert can breathe easy again.

* * *

Although breathing easy is not exactly the thing John Gilbert does best.

* * *

"I must confess that I have written another book and intend to write three more," says Trader Horn.

* * *

Can't something be done to save America's spruce forests?

* * *

SUCCESS NO. 4,329

This is J. Gourmand Doakes, who has perfected a plan which will save movie producers millions. He has perfected what he calls 'Option Paint," to use in painting names of writers and directors on doors. The lettering automatically fades out in three months.

* * *

If Washington becometh dry
Congressmen will heave a sigh,
But yet—
in spite of righteous might and main
House and Senate will reamin
All wet.
—R. M. M. A.

* * *

Minneapolis woman campaigns for law which would require married people to carry marriage certificates and show them on demand.

Why not make maried people ·····tes?

* * *

And signal with left hand whenever they contemplate a wrong turn.

* * *

Adam Scofflaw's Journal

This night shut myself in an closet, and will not come out until my thumb-twiddling brother-in law take himself hence as I am tired of turning an eare to the blow-whyde who keeps telling what an great man he is, and berate me for a pinchpenny because I will not let my wyfe scriven checques on the bank. Lord! Twould give me great pleasure to laye foote to the gilly-gealsowit if I could ever but catch him standing up.

SCOOP!

By arrangement with the special investigators (above) we today print Congressman Frisby's confidential report to the State Department on the social status of Mrs. Gann—the Vice-President's sister. The report follows—

"To Whom it May Concern:

"Antagonism to Mrs. Gann persists and is based on the report that she twice refused to pass the cake to Mrs. McGoofus, who politely requested a third helping. Feeling became more strained when Mrs. McGoofus inadvertently referred to the Vive-President as 'Kaw Charley.' Our recommendation is that further embarrassment and unpleasant international publicity be avoided by providing ordinary nose bags, plainly marked, at all official functions. Pained expressions and unkind remarks will thus be automatically muffled."

* * *

Famous inferiority complexes—

The riveter who committed suicide after hearing a movie with sound effects.

* * *

MODERN EFFICIENCY.
(Classified Ad.)

311 PIGEONS & DOVES
LEARN to fly now. 1 year to pay after completion of course. Complete and thorough course, including solo flying. Priced right. Call at 1546 Ingraham, or phone MEr. 7345 after 6 p. m.

* * *

Ah, Spring is here
When a feeling queer
Grips man and maid
(Cadenza!)
A sudden rain,
A chill! A pain!
'Tis Spring! Or influenza.

* * *

FAMOUS LAST WORDS
She was only a realtor's daughter but she got away with lots.

* * *

All out; end of the line.

Today's Crossword Puzzle

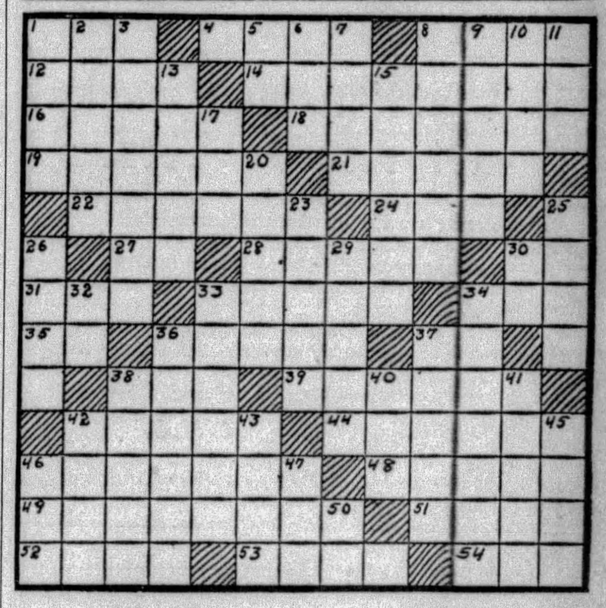

HORIZONTAL.

1—very warm
4—level
8—agreeable
12—Cain's brother
14—peaceable
16—prongs
18—covers with a white glossy coating
19—barrel hoops
21—slow jogging paces
22—creeps stealthily
24—Hindu month
27—chemical symbol for cerium
28—military assistants
30—upon
31—plaything
33—lofty proud step
34—to force open
35—provided
36—run blood
37—exclamation
38—Portuguese coin
39—essential oil of orange-flowers
42—scrape
44—a river in Russia
46—slurrers
48—pertaining to a foot
49—liberal
51—ceremony
52—was indebted to
53—stain
54—born

VERTICAL.

1—coverings for head
2—dates of death
3—occupancy
5—note of scale
6—soul (French)
7—color
8—celebrated
9—aids
10—sufferings
11—in law, a thing
13—morning reception of a king
15—rug
17—body of water
20—flat sea fish
23—sea nymph
26—variety of quartz
26—agitate
29—fops (slang)
30—alternative
32—pertaining to
33—splinter
34—paragon of knighthood
36—sewed with beads
37—author of Iliad
38—German river
40—sharp knock
41—angry
42—same as as slough
43—god of love
45—to the shelter side
46—self
47—taken an evening meal
50—in this manner

Herewith is the solution to yesterday's puzzle:

R	E	T	A	I	N		D	O	N	A	T	E
A	D	A	M		A	M	E	N		L	I	L
C	E	L	T		S	E	M	E		S	E	A
I	N	K		S	A	T	E		P	O	R	T
A			N	I	L		R	A	E			E
L	A	T	E	R		N	I	G	G	A	R	D
	L	A	R		R	O	T		G	P	O	
R	E	M	O	V	E	D		F	E	E	D	S
E			L	I	N		L	A	D			E
L	O	D	I		A	G	E	D		N	O	R
A	V	E		O	M	E	N		R	O	B	E
C	A	M		R	E	T	E		E	R	I	N
E	L	I	D	E	S		S	E	D	A	T	E

(Copyright, 1929, King Features Syn., Inc.)

WHY PITTSBURGH IS GREAT
Produces a Third of America's Finished and Rolled Steel

Pittsburgh Sun-Telegraph

BE A PITTSBURGH BOOSTER
To Your Friends in Other Cities

Fight Against Increased Taxicab Fares Is Won By City When Proposed Tariffs Filed In Harrisburg Are Withdrawn

THERE will be no increase in taxicab fares here. The two leading companies, those operating the Yellow and Green cabs, have withdrawn proposed tariffs, providing for higher rates, filed with the Public Service Commission in Harrisburg, effective dates of which had been designated as May 20 and 21.

This announcement, which is eminently satisfactory to the public, which has been forced to submit to outrageously high bus fares because NO FIGHT against them ever was made, or even contemplated, shows what can be done in public behalf when vigorous opposition against injustice by service corporations is taken up.

The Sun-Telegraph feels that it is entitled to a share of the credit in this pocket-affecting victory for the people. It first called attention of the public servants to the situation, and its continued publication of the facts of the case, we believe, had much to do with bringing the seriousness of the situation to the attention of Mayor Kline and the Council after it appeared the city's legal agent in matters between the public and public service corporations didn't wish to be bothered.

As a result of this activity and of the wishes of Mayor Kline and Council a protest against the proposed increases was filed by the city. Had not that been done, and it might not have been done had not the Sun-Telegraph learned about the situation just when it did, about 10 days after the tariffs had been filed, the increase in rates would have become automatically effective.

With the filing of the protest, the city obtained a position of great advantage—one that it has lost in the matter of 'bus fares. When a protest is filed the burden of proof of reasonableness of proposed fares is on the shoulders of the party proposing the increase. On the other hand, had the fares become effective without protest, as they did in the case of bus rates, they could not be changed until they were proven to be unreasonable, with the burden of proof on the protestant.

Thus it will be seen that there is an advantage in being alert and vigilant and ready to fight for our rights. The city, in taking up this battle, has become the effective agency in halting the purpose of putting a heavier charge on the patrons of a necessary modern means of transportation. It also put itself into a position to obtain help, since it appears that the Chamber of Commerce had intended to intervene.

The lesson is that public rights are very definite and must ALWAYS be watched over and guarded by those to whom we, as citizens, delegate that duty.

The outcome leaves the situation as it is with regard to rates, but the publicity incident to the operation of taxicabs has revealed some abuses, notably the renting of city streets to the cab companies by property owners, which remain to be remedied.

The Sun-Telegraph feels that neither the public nor the taxicab companies will suffer through continuance of present tariffs. Since a competing company finds itself able to expand under present rates, it is felt that they are adequate to assure good service. Any company failing to give that will be certain to find itself losing business to the one that serves the public best. That is all there is to that.

The result, we feel, is a genuine triumph for the public. One that is certainly going to encourage us to fight against similar impositions at all times.

THURSDAY, MAY 16, 1929

Established 1927, by Pitt Publishing Co., Gazette Square, Pittsburgh, Pa. President, William Randolph Hearst; Vice-President and Publisher, H. M. Bitner; Secretary-Treasurer, A. W. Clark; Associate Editor, C. W. Dantziger; Managing Editor, Royal Daniel, Jr.; Business Manager, J. A. Grant. Entered as second class matter at the postoffice at Pittsburgh, Pa.

National advertising representatives Paul Block, Inc., 247 Park avenue, New York; Palmolive Bldg., Chicago; General Motors Bldg., Detroit; Little Bldg., Boston; Guarantee Trust Bldg., Philadelphia; 518 Chancery Bldg., San Francisco.

The Associated Press is exclusively entitled to the use for re-publication of all news credited to it or not otherwise credited in this paper and also the local news published herein. All rights of re-publication of special dispatches herein are also reserved.

Town Hall Site Hearings Bring Out Former Mayor

With the opening of a series of hearings today before the County Planning Commission, it is hoped that squabbles among proponents of various sites suggested for the Town Hall will soon be composed in the interest of the entire community, so that those empowered with locating the building will be in a position to do so with as little continued delay as possible.

At these hearings the Allegheny County Town Hall Association, sponsoring the movement to have the proposed building in the Downtown district, will have a valuable advocate in William A. Magee, former mayor. Mr. Magee's importance to the committee, and, incidentally, to the county, lies in the fact that he has had more experience, probably, in civic planning than any other person in the county.

Mr. Magee is credited with being the originator of civic planning, not only in Pittsburgh, but in the state, our own City Planning Commission, instituted by Mayor Magee, having been the first body of this kind in Pennsylvania. As a student of the science of government, Mr. Magee was foresighted enough to see that the future development of the city which he governed twice as chief executive depended upon having a goal set to be reached through the carrying out of orderly programs. So his relationship to civic projects has not only been that of a critical student and projector, but also that of an executive in the creation of large public improvements.

Hence, his appearance before the County Planning Commission carries with it the weight of experience that should prove invaluable to that body and to citizens of the county at large.

In the settling of this important matter some boosters are going to be disappointed. Only one site can be selected, but partisanship in various districts seeking to have the Town Hall allotted to them has reached such a state that bitterness may be said to have been engendered. That does not appear seemly. Controversy has tended to delay selection of a site beyond the time that should have been given to the matter. The Town Hall is for the entire county and broad community interest rather than particular local interest should be the dominating factor in the final selection. As things stand, it is certain some toes will be stepped on. As it cannot be avoided, let it be done as quickly as possible.

Let us get about the BUILDING of the Town Hall.

Hill at Turtle Creek Soon to Lose Its Terror

An important road improvement contemplated by the State Highway Department, announced by Secretary James L. Stuart, is the elimination of narrow passage through East Pittsburgh and the Turtle Creek hill, both terrors to motorists, from the Lincoln Highway.

It is stated that engineers of the Highway Department will begin at once to make surveys and studies of alternate routes to couple Ardmore boulevard with the Lincoln Highway in such a manner that the East Pittsburgh "bottle neck" and the dangerous hill may be avoided. It is estimated the work will cost $3,000,000.

It is an improvement that is badly needed. The day of its completion will be greeted gladly by all who make use of this artery to the East.

Abolish Illiteracy

An Important National Problem.

Five millions of men and women in this country cannot read nor write! There are about 1,400,000 children of school age who do not go to school! Such a situation is shameful in this "land of the free." Illiterates are never free. They are the exploited and oppressed of the earth.

The National Congress of Parents and Teachers is conducting a campaign to eliminate illiteracy by 1930. If it succeeds in waking people and public officials to the importance of education for all, much good will have been accomplished.

So great a national problem should command the attention of the Congress. Calvin Coolidge, when President, earnestly advocated the establishment of a department of education with a secretary in the President's Cabinet to cope with the problem, but the legislation failed of enactment. President Hoover would perform a signal service by reviving the plan.

Of Course, They Hear!

An Open Secret to Fishermen.

Prof. Von Frisch, of Munich, announces, after intensive and extensive investigation, that fish possess an acute sense of hearing, and the discovery is announced as a settlement of a moot question. Among scientists, it indeed may have been moot, but among fishermen it has been an open secret since Izaak cast his first line. They are not only able to see, feel and smell, but they possess a sixth sense, something analogous to instinctive suspicion, which is altogether baffling.

Bone Dry

By Nelson Harding

Tales That Are Told

Don't You Believe It!

A VISITOR, being shown round the lake, asked his guide how deep it was.

"Well, sir," was the reply, "we don't know the actual depth; but last year a young Australian came here for a swim, dived in and disappeared."

"And weren't you able to rescue him?"

"No—we had a cable from Australia next day asking us to send his clothes on!"

Score for Iowa

TWO brothers, an Iowan and a Californian, were arguing heatedly as to which state raised the largest products.

"We raise oranges so big," boasted the Californian, "it takes a team of mules to pull off a strip of peeling."

"Is that the best you can do?" sneered the Iowan. "Why, in Iowa we raise corn so tall we have to climb up and pull the stalks over to let the moon pass by."

What It Was Worth

A SOLICITOR called upon a brother of the profession and asked his opinion upon a certain point of law.

The solicitor to whom the question was addressed drew himself up and said, "I generally get paid for what I know."

The questioner took half a dollar from his pocket, handed it to the other, and remarked: "Then, tell me all you know, and give me the change."

Worst Story I Have Heard Today

By WILL ROGERS

THERE was a young Scotchman that was kinda flirting around at a summer resort. He come upon a girl sitting on a rock and just looking out at the sea. He made some excuse to get acquainted. Or maybe they don't make excuses any more. Anyhow, he got to talking to her, and he says, "Why do you sit here by yourself, looking off that way?"

"Oh," she says, "I like to. I see wonderful pictures, just looking at nothing that way."

"You're the girl for me," says the Scot. "Wouldna ye keep me company? The last lassie I had took all my money, going to the movies."

NEW YORK DAY BY DAY

By O. O. McIntyre

NEW YORK, May 16.—In a several blocks area on the upper West Side many rococo apartment houses and ornate family hotels are given over largely to housing those crepe de chine and languid ladies known in their whispering world as "keptives."

In this nebular and neglige existence, there seems to be everything but happiness. The apartments are decorated in that indefinable splendor somehow shouting of sham. There are luxurious cars, jewels and generous charge accounts. Yet the smiles have the remote brightness of delusion.

Each apartment has a faithful colored maid who has learned the value of tight-lipped silence and who acts as companion and buffer against a prying world. Aside from attending their mistresses, the maids spend much time airing the inevitable Chow dog.

Such lives are cast in the futile attempt to see the world through rose-colored glasses and to fight off physical evidence of years. Hours are spent daily in beauty parlors, hair dressing salons and with masseurs. They are not coarse. Indeed their beauty is often as fragile as a pearl's shadow.

The first touch of what to many is pleasant old age means the house of cards may crumble about them. The only visitors are those mysterious gentlemen known to servants as "Mr. Smith" or "Mr. Jones." They come in furtive haste and depart in the same manner.

It is one of the unwritten laws these ladies must live in isolation. Acquaintances result in talk and talk is dangerous. A word here or a whispered implication there and the tabloids may be shrieking: "Angry Wife Visits Love Nest" in box car type.

Shopkeepers welcome them, especially the jewelry establishments. Fine jewels are their insurance. Accounts are entered in red ink, meaning all bills must be sent to private business addresses. Theaters, cafes and such are rarely visited. They may live high—but always alone.

* * *

One of the new hotels on Lexington avenue adopted a service idea suggested by a bell captain who is, incidentally, today the manager. A library of the most recent books was opened on the main floor, free to patrons. One may have as many books as desired. Business ballooned from the start.

* * *

The truth is the visitor to New York has a keener appreciation of individual attention than in most cities. The metropolitan immensity creates an immediate ache of loneliness. So many of the monster hotels have the casual detachment of big railroad stations. Patrons—so wrongly called guests—are often ticketed and numbered like so much baggage. That personal contact, which is so warming, is almost impossible. Installing a clerk on every floor has helped but little. Visit any large hotel lobby and you will be certain to see a group of those merely hungry for a little companionship hanging around the newsstand girls and telephone operators.

* * *

A shy and reserved gentleman from London recently ca to town on a rush business errand. The few to whom he had letters of introduction were out of town and he transacted his business in a day. He had five days of waiting for his particular boat and in all that time until he went to the cashier's desk to settle his bill he had not been in friendly convers tion with a soul. "I used to walk up to Central Park and talk to myself," he said. Many New Yorkers do not go to the park to converse with themselves.

* * *

Bide Dudley thinks he is smart. This afternoon he called me a few steps westward from Broadway on Forty-third street to introduce a Maj. Smith of West Point, all caparisoned in braid, gold rope and brass buttons. Then he found excuse for a hasty departure and left me talking like an Elk in good standing to what my dimming eyes soon perceived was a Paramount usher.

(Copyright, 1929, by McNaught Syn., Inc.)

Stars and Stripes

Lady Astor is accused of giving a guest a drink, but under section 41,144 of her constitutional rights, the guest could take it or leave it.

* * *

"My Girl Skids Home in the Mud."—Headline.

Dear reader, this story is about a horse race, not a joy ride.

* * *

It is asserted that if wives got wages they would stay home. Moral: Put your wife on your payroll.

* * *

The "tea hound" may not lead a dog's life, but few dogs would care to lead the life of a "tea hound."

Famous Bible Passages

Forgive Your Debtors

(St. Matthew 18; 21-35)

THEN came Peter to him, and said, Lord, how oft shall my brother sin against me, and I forgive him? till seven times?

Jesus saith unto him, I say not unto thee, Until seven times; but until seventy times seven.

Therefore is the kingdom of heaven likened unto a certain king, which would take account of his servants.

And when he had begun to reckon, one was brought unto him, which owed him ten thousand talents.

But for as much as he had not to pay, his lord commanded him to be sold, and his wife, and children, and all that he had, and payment to be made.

The servant therefore fell down, and worshipped him, saying, Lord, have patience with me, and I will pay thee all.

Then the lord of that servant was moved with compassion, and loosed him, and forgave him the debt.

But the same servant went out, and found one of his fellow servants, which owed him an hundred pence: and he laid hands on him, and took him by the throat, saying, Pay me that thou owest.

And his fellow servant fell down at his feet, and besought him saying, Have patience with me, and I will pay thee all.

And he would not: but went and cast him into prison, till he should pay his debt.

So when his fellow servants saw what was done, they were very sorry, and came and told unto their lord all that was done.

Then his lord, after that he had called him, and said unto him, O thou wicked servant, I forgave thee all that debt, because thou desiredst me:

Shouldst not thou also have had compassion on thy fellow servant, even as I had pity on thee?

And his lord was wroth, and delivered him to the tormentors, till he should pay all that was due unto him.

So likewise shall my heavenly Father do also unto you, if ye from your hearts forgive not every one his brother their trespasses.

He Can't Eat Medals

By Herbert Kaufman

IN 1923, Michael Donaldson had eleven cents, an insatiate appetite and no job in sight.

Business couldn't use him—Mike was too *nervous*. Slamming doors and sudden noises upset his equilibrium—a hangover, as it were, from certain experiences in foreign parts.

Perhaps some of *your* friends returned from the same trip without the calm and poise, or all the legs and arms and eyes they carried across seas.

Donaldson, as you doubtlessly *don't* recall, got messed up while salvaging six gun-smashed men on a French hillside.

He *also* got various decorations, Congressional mention and a special parade at Governor's Island—none of which he needed half as badly as steady employment.

But governments, especially ours, have a habit of *forgetting* that heroes can't subsist on *glory*.

It's much *cheaper* to pay national debts of obligation with citations, bronze disks and lapel buttons.

The system leaves so much *more* money available for pork barrel *postoffices* and dredging the creek at Wambasuti.

Consequently, no student of Washington's legislative trends is *surprised* to learn how Lieut. Dan Edwards, acclaimed by Legion vote as the supreme hero of the Great War, recently broke down on the streets after pounding the pavements in search of work.

Edwards *also* discovered that there is no nourishment in hurrahs, resolutions and bits of ribbon.

Pawn-brokers were *long* ago aware of that.

At almost any sale of unredeemed pledges, folks may purchase, for a few pennies, mementoes which courage has gathered on every field of valor, from the Pathan Passes to Beaulieu Wood.

There comes a time when desperation can't *afford* the insignias of distinction, notably when *rents* are overdue and stomach walls are rubbing together.

Dan Edwards *might* have staved off extremity for at least a *week* by dickering with the *junk-man*—he owned enough fancy metal to tide over *thus* far.

A little while back, the outstanding ambition of High Commands seemed *concentrated* on loading him down with crosses.

France gave him the Grand Cross of the Legion of Honor, the Croix de Guerre with Palms and the Medaille Militaire.

Britain, Belgium, Italy, Serbia, Portugal and Roumania fast followed suit.

With nine assorted bayonet and gunshot wounds he held an advance position, without food, water or comrades, for three appalling days. And after escaping from the hospital, rejoined his outfit at Soissons, where, despite the loss of an *arm* and a *leg* and with twenty *additional* body wounds he killed and captured four *each* of the enemy.

They brought home what was left of him, and in compensation, Uncle Sam *added* the Congressional Medal of Honor. Wild Bill Donovan and Sergeant Alvin York got the other ones. Which goes to show what exclusive *affairs* these are.

However, they don't *confer* the privilege of eating free, or buying shoes, smokes and overcoats on *special* credit terms.

Likewise, they aren't *passkeys* to private offices or recommendations for civil promotion.

In fact frat pins seem *much* more effective, and a kind word from a ward-heeler or Congressman apparently goes farther than the *goldenest* note on the trumpet of *military* fame.

The record doesn't include the *double cross* with Edwards' collection—but his callous *countrymen* have, none the less, *pinned* it on him.

Shame on a democracy that won't furnish *opportunity* when a proud, mutilated veteran and international celebrity pleads a chance to *earn* his *living* without recourse to a *tin cup* or a *tray* of *shoestrings*.

(Copyright, 1929.)

LISTEN, WORLD!

By Elsie Robinson

I'D walk 10 blocks rather than meet Lulu—AND her meekness!

Meekness is supposed to be inoffensive.

It is even rated in the Bible as a virtue.

"Blessed are the meek," says the Bible. But I bet in those days there was never anyone like Lulu, or there would have been a few reservations and modifications on that statement.

Lulu has developed meekness to a state of machine-gun efficiency. She can get more results by pretending that she's a worm than any other woman can by acting like a whole herd of elephants.

Lulu's a creep-mousey little individual with a damp nose, drooping ears and discouraged eyes. And the minute you see her you put her down as a Complete Blank. Which is exactly what Lulu wants you to do, for Blankness, Dumbness and General Inadequacy are her Best Bets.

Other girls boast of the things they can do, and get a hand—

BUT LULU GULPS AND SNIVELS AND TELLS YOU WHAT A FAILURE SHE IS—AND BRINGS DOWN THE HOUSE.

The amount of spotlights that Lulu can hog through her inferiority complex would make Ethel Barrymore green with envy.

For instance, in this matter of housekeeping—

Katie Jones boasts about her fruit cake—

Ellen White tells how she made a dress out of a $1.49 remnant—

Sue Pringle comes back with the story of her dyed curtains—

And Kate Wilson knocks 'em cold by relating how she painted the garage—

And, of course, each one gets a round of applause for her efficiency.

But poor little Lulu boasts of nothing at all. She just sits back in the corner, looking meeker and meeker AND MEEKER. And when they're all done and she's quite sure of holding the floor, she says:

"Aren't they wonderful! Oh, I wish I could do something like that But I can't—I can't do a single clever thing. I guess I'm just about the dumbest person on earth and you can't imagine how awful it makes me feel when everybody else is telling about the things they do"—

Whereupon immediately, if not sooner, you grab meek little Lulu to your heart and begin to console her—

FOR THERE'S NOTHING THAT TICKLES THE AVERAGE HUMAN MORE THAN THE CHANCE TO ACT AS A WAYS AND MEANS COMMITTEE TO SOME LESSER INTELLIGENCE, SO NATURALLY, LULU'S LITTLE ACT GOES OVER BIG.

And you kiss her and advise her to buck up and tell her what a peach of a kid she'd be if she'd have just a little more confidence in herself.

In short, you give Lulu your entire, undivided attention for the rest of the afternoon—

WHICH WAS PRECISELY WHAT LULU PLANNED THAT YOU SHOULD DO!

'Inefficient! That girl's about as inefficient as a 12-ring rattler.

(THE END.)

(Copyright, 1929, King Features Syn., Inc.)